ON TODAY'S EDITORIAL PAGE
Before Next Monday: *Editorial.*
Pioneering in Atomic Power: *Cartoon and Editorial.*
From 'Comics' to Censorship: *Editorial.*

ST. LOUIS POST-DISPATCH

FINAL
★★
(Closing New York Stock Prices)

Vol. 77. No. 51. (77th Year) ST. LOUIS, MONDAY, FEBRUARY 21, 1955 —46 PAGES PRICE 5 CENTS

KAUFMANN SAYS WARD ELECTION OF ALDERMEN IS FACING TEST

He Warns of Move to Create New Board on Basis of City-Wide Vote if 'Reactionaries' Get Offices.

Whether St. Louis's present legislative system of a board of 28 aldermen elected by wards can be made to function effectively for the city's progress is facing a showdown test in the important forthcoming municipal elections, former Mayor Aloys P. Kaufmann said today.

If the April election produces another "reactionary" board—one which continues to be subservient to "aldermanic courtesy" instead of attacking problems on a community-wide basis—there will be a movement to create a new aldermanic board which would be more responsive to public welfare and civic progress, Kaufmann asserted.

Kaufmann, former Republican Mayor and Alderman, and now president of the St. Louis Chamber of Commerce, pointed out there has been considerable discussion of a proposal to create a new Board of Aldermen of seven or nine members, who would be elected on a city-wide basis instead of by wards. Such a proposal could be put into effect under a charter amendment adopted by the people.

Candidate Filing Deadline.

He expressed the hope that civic-minded citizens will enter the aldermanic races in both parties. Next Monday is the final day for filing for aldermen in the 14 even-numbered wards and for President of the Board.

He also called on Democratic and Republican leaders to support in the March 11 primary election only those candidates who are willing to disclose in advance how they stand on the many vital issues confronting the city in the next four years.

"Mayor Tucker is correct in calling attention to the importance of the spring primary," Kaufmann declared.

"The election which follows in April will no doubt be one of the most vital in this decade, insofar as the progress of St. Louis is concerned.

"Everyone with a knowledge of municipal affairs is acquainted with the important role of the aldermen in the management of our city government, and likewise knows that the president of the Board of Aldermen has immense responsibilities as the third member of the Board of Estimate and Apportionment and as Vice Mayor.

Supported Ward System.

"Some years ago we thought it would be wise to elect aldermen by wards, and I for one, supported such a move. But in the light of experience, I'm not too certain that it has measured up to expectations.

"The many abuses committed in the name of 'aldermanic courtesy' are well known to all who have an interest in our city's progress.

"I'm still willing to give this system further trial. But if a reactionary board is elected in April, I am certain there will be a move to change the entire system, probably by limiting the number of aldermanic representatives to seven or nine, and by electing them on a city-wide basis with increased responsibilities and commensurate salaries."

Kaufmann, one of the charter members of Civic Progress, Inc., declared leaders of both parties should aid in the election of

Continued on Page 4, Column 1.

Holdup Victims, Officer

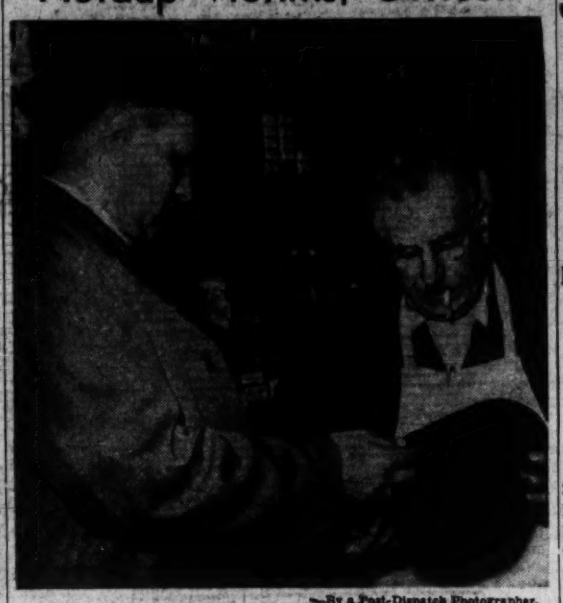

—By a Post-Dispatch Photographer.

CHARLES ANTHONY (right), father of shooting victim, and SPECIAL OFFICER HAROLD BLOSS examine hat with bullet hole found after holdup attempt.

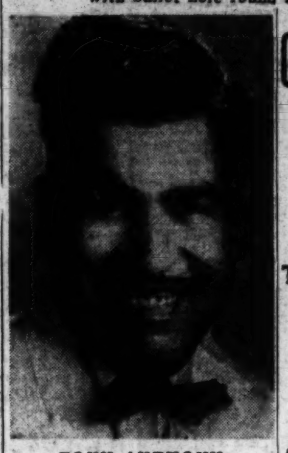

TONY ANTHONY

123 ARRESTED FOR NOT HAVING '55 CITY STICKER

(Picture in Everyday Magazine.)

Police summonses for failure to have a 1955 city automobile license were issued to 123 motorists today.

The summonses may be satisfied by purchasing a license at City Hall and paying a $5 fine at the Police Traffic Violation Bureau. Sale of city licenses is expected to exceed the 1954 total of 220,000.

Traffic policemen arrested 119 speeders in the 48 hours to 7 a.m. today, and arrested on additional 51 drivers guilty of other types of "moving" violations in the period. Six careless walkers were handed summonses Saturday.

6 FROM ST. LOUIS SEIZED IN ILLINOIS; 3 TOOK POLICE CAR

Six St. Louisans were in custody of Illinois State Police at Waterloo today after a 100-mile-an-hour chase in a stolen police automobile.

Three of the men took the machine of Red Bud Police Chief Henry Brown Saturday night as he was attempting to take all six into custody on Illinois Route 3, four miles north of Red Bud. They had been riding in another stolen automobile, taken in St. Louis last Monday, and it overturned.

State Policemen Milton Brueggeman then pursued them at speeds up to 100 miles an hour on 20 miles of highways between Red Bud and Sparta, where they crashed through a road block. Brueggeman lost sight of the car when a train passed between the two machines.

They were arrested in the Sparta bus station yesterday as they were boarding a bus for East St. Louis. They said they were L. Dulaney, who gave an address in the 1400 block of North Fifteenth street; Rommie L. Simmons, who gave the same address, and Eddie R. Johnson, 1000 block of North Fourteenth street.

The three arrested by Chief Brown near Red Bud said they were Donald P. Williams, 2300 block of Pine street, who was seriously injured in the crash; Roy Honorable, 1400 block of O'Fallon street, and Paul Coleman, 4000 block of Westminster place. All but Coleman have been convicted of felonies, police said. All are Negroes.

STEVENSON IN JAMAICA

MONTEGO BAY, Jamaica, Feb. 21 (AP)—Adlai Stevenson, Democratic candidate for President in 1952, arrived here today for a vacation.

"After years of looking after the Democratic party, I'm going to look after myself for a while," he told a reporter.

GROCER'S SON SHOT IN HEAD BY HOLDUP MAN

Two Robbers Flee Without Loot After One Exchanges Pistol Shots With Victim.

Tony Anthony, a clerk in his father's grocery at 4837 Fountain avenue, was shot in the head this afternoon and wounded seriously as he exchanged pistol shots with one of two men who tried to rob the store. The holdup men, Negroes, escaped but did not obtain any money.

He also was shot in the right arm and left leg.

Tony Anthony was behind the meat counter at the rear when the first man came in and waited there. The proprietor, Charles Anthony, was near the cash register at the front when the second man entered, holding a handkerchief over his face and a paper bag in his hand.

The second robber pointed a revolver at the father and demanded, "Give me the money or I'll kill you."

Tony, seeing what was happening at the front, yelled, "Get out of here!" and reached for a pistol near at hand. At that point the robber at the meat counter started shooting, and he and the clerk fired several shots at each other.

When Tony Anthony fell, both robbers ran out.

A hat left by one of them had a bullet hole high in the crown. Tony, also known as Tony Anastasiou, fired three times.

The shooting victim is 40 years old and lives at 4865 Kossuth avenue. He is in Homer G. Phillips Hospital.

One customer, Mrs. Velma Dill, 4831 Fountain, was making a purchase when the men came in but they ignored her. She is a Negro. The store is Gold Star Market No. 9.

EAGLE, ONCE PET OF EISENHOWER, TRAPPED IN BARN

HAMBURG, Feb. 21 (UP) — Yank, the eagle which once was the pet of President Eisenhower, was caught yesterday by a farmer's wife who used a rabbit as bait.

The eagle flew away from its owner's home 18 days ago when it became frightened by a jet plane.

The farmer's wife heard about the missing eagle. Then she saw it hovering over her house yesterday. She put a freshly-killed rabbit on the ground beside the barn, fastened a string to the rabbit's legs, and then hid in the barn.

When Yank started nibbling on the rabbit, she pulled the rabbit slowly into the barn, ran out and slammed the barn door. Then she notified the owner to come and get the bird.

RUSSIA SAYS ITS TUNDRAS WILL BE WARM AS FRANCE

LONDON, Feb. 21 (AP) — Russia claimed today its atomic scientists will some day be able to make the frozen north as warm as France.

"The tundras will disappear, the subtropical areas will reach the central part of the country, and the climate of the Kolyma region will be the same as, for instance, in France," the Moscow radio said.

The Kolyma region is on about the same latitude as Alaska.

5 BODIES FOUND AT THE SCENE OF AIRLINER CRASH IN NEW MEXICO

No Possibility of Survivors, Say Searchers in Mountain Area — Sub-Zero Weather Is Handicap.

ALBUQUERQUE, N. M., Feb. 21 (AP)—New Mexico state police reported today five burned bodies have been recovered at the wreckage-strewn spot on a mountainside where a Trans World Airliner crashed Saturday with 16 aboard.

The search team said there was no sign of life "and no possibility of survivors."

The reports by walkie-talkie from the huge rock pinnacle in the Sandia mountains east of Albuquerque, said immediate identification was impossible and indicated recovering other bodies would be slow going.

The airliner rammed the pillar in the rugged snow-covered mountains minutes after it took off. Airline employes have surmised the pilot became lost in clouds which shrouded this area at the time, and saw the mountain too late to avoid it. The plane was about two miles off the regular course which leads along the east side of the mountain.

Two search teams, weary and stiff after a night in sub-zero cold on the mountainside, started at dawn poking into the crannies around the needle-shaped rock where the plane hit. The airliner carried 13 passengers and a crew of three.

Pack Animals Used.

Pack animals were started up from the base camp at the foot of the 10,000-foot mountain to bring out the bodies and an air drop was scheduled to deliver equipment for removal of the bodies.

The plane took off from Kirtland Field, Albuquerque, about 15 miles southeast, at 7 a.m. Saturday. Three minutes later veteran Pilot I. R. Spong, of Prairie Village, Kan., radioed all was well. That was the last heard from the twin-engined Martin 404, bound for Santa Fe, 70 miles away, on the first leg of a flight ending at Baltimore.

The plane rammed an isolated 100-foot crag on the cliff-rimmed west face of the Sandia mountains, 1500 feet from their top.

It was spotted by James Bixler, chief pilot for Carco Air Service, which operates between Albuquerque and the atomic community of Los Alamos. He said, "I must have flown near the area 15 times keeping a watch. There was one place I couldn't see very well, so I went in to see—and there it was."

Searchlights at Pinnacle.

Two big searchlights played on the pinnacle last night. State Police Capt. Archie White said they were to provide light for eight searchers stranded atop the rock by fading daylight and to serve as a guide for other search party members struggling up the steep slope to be in position to search at daybreak for the bodies and get them down on pack mules before another nightfall.

Just before dusk, bedrolls, blankets and food were parachuted to searchers to help them ward off the cold, but White said he expected many would continue moving up the slope through the night, steered by the lighted pinnacle.

White said the group on top was "about a stone's throw" from the wreckage, but Police Capt. Bill Lucas, who was in the group, had suggested they not move around more than necessary lest they tumble from their precarious perch.

NO SURVIVORS ON BELGIAN PLANE

VIGNA DE VALLE, Italy, Feb. 21 (AP)—A Belgian airliner missing eight days with 29 persons aboard was found wrecked atop a snow-covered peak in the Umbrian Appennines today. A ski patrol which reached the scene after wreckage was spotted from the air said there were no survivors. Four of the dead were Americans.

The patrol which radioed back the report fought drifts 18 feet deep to reach the scene, 60 miles northeast of Rome. It was impossible for helicopters to land.

Fog and bad weather hampered search operations most of last week. Today visibility finally cleared and the wreckage was sighted high on the Sassetelli crest of Mount Terminillo.

The wreckage was at an altitude of more than 6000 feet, most of it buried by snow.

The plane was en route from Brussels to the Belgian Congo and was only 16 minutes out of Rome airport when it disappeared Feb. 13.

The four Americans aboard were Paul Leroy, Lake Hiawatha, N.J., a geologist for the Bear Creek Mining Co.; Robert Singer, Brooklyn, N.Y., an engineer for the Socony-Vacuum Oil Co.; E. J. Suter, who lives near Brussels; Mrs. G. Guerrieri, now a resident of Rome, secretary to Marcella Mariana, Miss Italy for 1953, who also was aboard.

REDS CONTINUE TAISHAN BUILDUP DESPITE ATTACKS BY NATIONALISTS

Communists Also Reported Gathering Forces on Coast Opposite Matsus — Submarines Sighted.

By SPENCER MOOSA

TAIPEI, Formosa, Feb. 21 (AP)—Four straight days of Nationalist air attacks have failed to stop the Red buildup of the Taishan islands threatening nearby Nanchishan, reliable reports said today.

A second Communist buildup has begun on the Fukien province coast opposite the strategic Matsu islands 100 miles west of Formosa, the Defense Ministry's information service said.

Nationalist pilots reported sighting a submarine today off Red-held Pingtan island, 80 miles west of Formosa and southeast of Foochow. However they said it submerged before they could identify it.

Submarine Bombed.

(The United Press later reported that the Nationalist air force announced it had bombed and strafed a submarine surfaced near Taishan. It said the submarine disappeared beneath the waves and was presumed sunk.

(The Nationalist press reported 11 submarines sighted in or near Formosa strait by intelligence sources. The semi-official Chinatone News Agency reported the undersea force had moved from Hainan island bases into water patrolled by the United States Seventh Fleet.

(Chinatone said Nationalist agents spotted four of the submarines at anchor in the Pearl river near Hong Kong for refueling. Others were seen off the Chekiang coast in the vicinity of Taishan island.)

Meanwhile Nationalist officials set up 26 civil air defense centers here to work out plans to minimize bombing casualties if war comes.

Nationalist Claims.

In four days of naval and aerial pounding of the Taishan group and nearby waters, the Nationalists now claim these totals:

Friday — one submarine, 21 gunboats, landing craft and armed junks sunk.

Saturday — 15 armed junks sunk, 5 damaged.

Sunday — one 1000-ton gunboat "disappeared" after a direct hit, five landing ships hit, one probably sunk.

Monday—three armed junks destroyed and 11 other craft damaged.

In addition, waves of Nationalist planes struck again at the Taishans through Sunday night, blasting military installations and possibly blowing up an ammunition dump, Air Force headquarters announced.

The Taishans are 30 miles southwest of Nanchishan, the northern-most of the offshore islands held by the Nationalists. Nanchishan is fortified and garrisoned by an estimated 5000 regular and guerrilla troops.

Nanchishan, 140 miles north of Formosa, is about 80 miles south of the Tachen islands, evacuated recently by the Nationalists with the help of the United States Seventh Fleet.

It was this evacuation which the Defense Ministry information service blamed for the other reported Red buildup, opposite the Matsu island group blocking the entrance to the Red port of Foochow, 100 miles west of Formosa.

Reds Shifting Troops.

The information service said evacuation of the Tachens had enabled the Reds to shift their forces from Chekiang province, opposite the Tachens, down into Fukien province near the Matsu group. It said all available means of land and sea transport were being used to move troops down to the Fukien coast, where blasting heard clearly on the Matsus indicated they were building gun positions and fortifications.

The Red attempt to build up their positions on the Taishans was viewed here largely as preparing a staging area for an invasion of Nanchishan.

The Taishan buildup continues despite Nationalist efforts to knock it out and cut off its replenishment, reliable reports indicated clearly today.

Planes attacking the rocky islets encountered intense anti-aircraft fire Sunday, but the Defense Ministry said all returned safe. Peiping radio claimed one Nationalist plane shot down.

During the four days of continued Nationalist air activity, the Red air force has remained inactive despite reports it has hundreds of jets and bombers on bases within 200 miles.

Attack Predicted Soon.

A Communist attack on Nanchishan frequently has been predicted here in Nationalist quarters as likely some time before the Manila treaty powers meet in Bangkok on Wednesday.

Nationalist determination to defend Nanchishan, as well as the Matsus and Quemoy, across the strait near the Red port of Amoy, was reaffirmed yesterday by Foreign Minister George Yeh, back from five months in the United States.

"As far as my Government is concerned he will defend all offshore islands," he said.

THAILAND URGES 8-NATION ARMY BE SET UP TO STOP REDS IN SOUTHEAST ASIA

Danger Spot

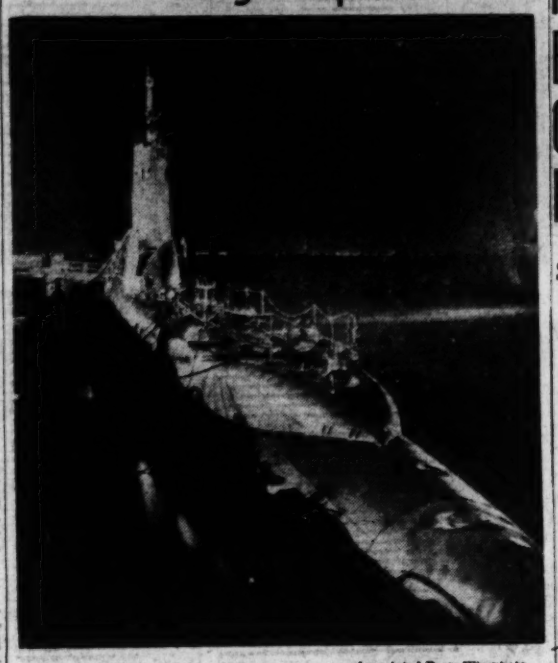

—Associated Press Wirephoto.

The submarine Pomodon lies deserted at its berth at San Francisco following battery explosion early today. Because of danger of further explosions, rescue workers were pulled off after air lines were run into the craft to clear it of gas.

PREMIER OFFERS BASES, ACCUSES CHINA OF RAISING INVASION FORCE

Says Aggression Is Increasing—Dulles Asserts Communists 'Probe Intentions of Free Peoples.'

By GENE SYMONDS

BANGKOK, Feb. 21 (UP) — Thailand today urged the Southeast Asia Collectiye Defense Treaty nations to create a standing army during this week's conference here, to halt Communist activity in Southeast Asia.

Premier Pibul Songgram said Thailand would support such a military force created along the lines of the North Atlantic Treaty Organization force in Europe.

The Premier told a press conference that Red aggression is increasing in Southeast Asia. As he spoke, representatives of the eight nations in the Southeast Asia treaty were gathering for a three-day conference to open Wednesday.

Dulles Comment.

In Manila, where he stopped en route to Bangkok, Secretary of State John Foster Dulles said the Chinese Communists were "probing the intentions of the free peoples," and added:

"Plain speaking can well be instrumental in deterring them and preventing a reckless Communist miscalculation which could endanger the lives of many."

Pibul Songgram, at his news conference, charged that Red China is training a 20,000-man army of Thai expatriates in southwest China under the guise of a "Thai autonomous state" for use against Thailand.

He predicted the Chinese-trained forces would be used to open Communist aggression against Thailand.

He said he would welcome Southeast Asia treaty air, land and naval bases on Thai soil to protect against such developments.

Charges Indochina Violations.

He said the Communists also have made several moves against the bordering Indochinese state of Laos in violation of the Geneva truce agreement.

But he said the greatest Red menace continued to be Communist subversion rather than outright aggression.

(The Associated Press quoted United States officials in Bangkok as saying they feared there would be a Communist uprising in Laos as the hour approached for the conference to open.

(Two Laotian provinces are dominated by followers of Communist Ho Chi Minh. It was fully expected that the Communists would put on some sort of demonstration around the time of the opening of the conference.

(There also were unconfirmed reports that Red China was moving tanks toward the Chinese border along northeast and northwest Thailand.)

Meet to Implement Treaty.

The Bangkok conference is to consider means of implementing the mutual defense pact formally ratified in Manila last Saturday.

But it appeared that the hopes of some nations that the military aspect of the treaty would be activated were doomed from the start. All indications pointed toward a conclusion that there would be no NATO-type military organization. Any so-called "teeth" of the pact will be the unified policy of the allies and the retaliatory power of their individual military machines.

Dulles was expected to discuss the matter in conferences with Philippine President Ramon Magsaysay. The Philippines, like Thailand, wants a pact with teeth in it.

It was understood the chief basis of the Bangkok talks would be to seek means of eliminating breeding grounds for Communism as well as forging weapons to fight it both outwardly and underground.

Although they were outside the framework of the agreement, it was a certainty that the fever points of Formosa and Indochina would occupy much attention at the conference.

Eden, Dulles Talks Likely.

London dispatches have suggested that Foreign Secretary Anthony Eden would try to work out some common Anglo-American approach to the Formosa problem with Dulles. Eden meanwhile conferred on world problems with Egyptian Premier Gamal Abdel Nasser during a stopover in Cairo.

Another aspect of the conference was expected to be a "big three" meeting among Dulles, Eden and French Ambassador Henri Bonnet on the Indochina situation.

The main organizational job

Continued on Page 4, Column 1.

POLICE CORRAL NINE HEIFERS IN FAIRGROUNDS PARK

(Picture in Everyday Magazine.)

A cattle truck struck an automobile and overturned at Vandeventer and Natural Bridge avenues this morning, and nine heifers romped free for half an hour in Fairgrounds Park. It suited them fine as the next best thing to a pasture until two policemen herded them into the old bear pit.

Making the most of their sudden freedom, the animals sniffed the cold air and romped over the grass but the policemen soon were in hot pursuit, in a patrol car. The officers, Corporal Rolla Meyer and Patrolman Daniel Powers, of the Ruskin avenue district station, said they had no previous experience in that line, but the bear pit, with stone walls about 10 feet high, made a handy corral.

The truck driver, Carl Grimm of St. Charles, said he was on the way to the Mississippi Valley Stockyards when he approached the intersection. He saw the automobile but decided he had better not slam on the brakes and shift his cargo too quickly. After the collision he swerved, and the truck toppled.

The car was driven by Charles Schnatzmeyer, 8021 North Broadway, a Beaumont High School student. Two other students with him were Norman Cox and his sister, Joan, of 5228 North Broadway. The girl was taken to City Hospital with minor injuries.

CITES BACHELOR SUSPENDED FOR 'WIFE'S' RED TIES

WASHINGTON, Feb. 21 (AP) —Former Senator Harry P. Cain said yesterday he recently ran across the case of a bachelor who had been suspended from his Government job on grounds his "wife" had Communistic leanings.

Cain, a member of the Subversive Activities Control Board, told of the episode in a television interview.

The Government employe was out of work several months before a hearing developed that he had never been married, Cain said. With that, the man was cleared.

"That was one of those cases where they wanted to be so right that they couldn't be wrong, but they were taking it out unnecessarily on some individual human being like themselves," he added.

The former Washington Senator, a Republican, said that revisions being made in the Government's security system are designed to guarantee "reasonable justice to every man and woman."

Earth Shock in Los Angeles.

LOS ANGELES, Feb. 21 (AP) —A fairly sharp jolt, apparently a single earthquake shock, awakened scores of sleepers in the west and southwest section of Los Angeles at 2:09 a.m. today but no damage was reported.

ST. LOUIS SAILOR AMONG 3 DEAD IN SUBMARINE BLAST

2 Other Men Presumed Killed in Explosion at San Francisco Naval Shipyard.

SAN FRANCISCO, Feb. 21 (AP)—Three Navy men were listed today as dead, and two others as missing and presumed dead, the result of an explosion last night aboard the submarine U.S.S. Pomodon, moored at San Francisco Naval Shipyard.

The three known dead were named by the Navy as:

William Joel Woods, 19, sonorman third class, son of Mrs. Georgia Woods, 1304 South Florissant road, St. Louis county, and of Hercil Woods, 3854 Botanical avenue, St. Louis.

Charlies Chester Mattson, 21, torpedoman third class, Pablo, Mont.

Charles Bertlet Bowman, torpedoman third class, 20, Atlantic City, N. J.

Those listed as missing and presumed dead:

Carl Donald Barckhoff, 29, chief electrician's mate, National City, Calif.

Lt. (JG) John Joseph Hackett, 26, San Diego.

Four other sailors were injured seriously and two civilian rescue workers were hospitalized after inhaling poisonous gasses.

The snorkel-submarine has a crew of about 85 officers and men but only a few men were aboard.

Two lesser explosions shook the gas-filled forward section of the submarine early today — four hours after the initial blast and the Navy postponed search operations until the Pomodon's batteries discharge and the vessel is cleared of poisonous hydrogen gas. "It may be tomorrow or next week" before search is resumed, a spokesman said.

The fire after the initial blast was extinguished quickly by civilian workers and sailors from the aircraft carrier Philippine Sea and the submarine Catfish.

The first explosion ripped the forward battery room where batteries were being charged preparatory to giving the Pomodon its first sea trial today after four and a half months' of overhaul.

Fire Destroys Engine Room of Ship in Crash 5 Years Ago.

BOSTON, Feb. 21 (AP)—The Coast Guard Cutter Eastwind has survived another near disaster.

A below decks fire yesterday destroyed the cutter's engine room and threated an ammunition magazine before it was extinguished.

Five years ago, the Eastwind collided with the oil tanker Gulfstream off Cape May, N.J., with the loss of 11 members of its crew.

Partly Cloudy

Official forecast for St. Louis and vicinity: Partly cloudy tonight; considerable cloudiness and warmer tomorrow with occasional rain likely by afternoon or night; low temperature tomorrow morning about 36; high in afternoon in middle 40s.

TEMPERATURES.

1 a.m.	29
2 a.m.	29
3 a.m.	29
4 a.m.	28
5 a.m.	28
6 a.m.	28
7 a.m.	27
8 a.m.	28
9 a.m.	29
10 a.m.	29
11 a.m.	30
12 noon	30
1 p.m.	32
2 p.m.	33
3 p.m.	32
4 p.m.	*33

*Unofficial.

Normal maximum this date 46; normal minimum 30.
Yesterday's high 33 at 12:01 a.m.; low 30 at 11:59 p.m.
Rainfall this year, 2.70 inches; normal, 2.65 inches.
(All weather data, including forecasts and temperatures, supplied by U.S. Weather Bureau.)

Missouri-Illinois forecasts and weather in other cities, Page 3A, Col. 1.
Weather map, Page 6D.

Sunset, 5:43 p.m.; sunrise (tomorrow), 6:44 a.m.

Stage of the Mississippi at St. Louis, 13.5 feet, a rise of 7.7; at Missouri at St. Charles 17.2 ft., a rise of 5.8.

Gets Tired of Waiting for Bus In Rain, Steals One From Depot

CHICAGO, Feb. 21 (AP)—James E. Burns, 19-year-old accountant, got tired yesterday of waiting on a corner in a drizzle for a bus.

So he walked half a block to a Chicago Transit Authority depot and, police say, drove away in one. Police curbed the bus about six blocks from the depot. Asked why he commandeered the bus, Burns said: "I just got tired of waiting for a bus to come and take me home."

Dogs Sleep With Children Lost In Snow Overnight, Save Lives

KITIMAT, B.C., Feb. 21 (AP) —Two dogs, which slept with two children lost in the snow and dense brush overnight in near-freezing weather, undoubtedly saved their young charges from death, searchers said yesterday.

The children, Bobby Anderson, 10 years old, and his cousin, Darlene Anderson, 9, wandered away from home while playing Saturday and were out in the cold 16 hours until found.

One of the dogs, a large St. Bernard named Dozer, refused to let searchers led by Royal Canadian Mounted Police officers touch the sleeping children when they were found.

A hundred searchers tramped the brush through the night. Their number reached 400 after daybreak in a yard-by-yard tour of the rugged area of this town 400 miles north of Vancouver.

U.N. SAYS KOREAN REDS VIOLATE TRUCE BY BOOST IN PLANE FORCE

Refers to MIGs Which Attacked Reconnaissance Bomber Feb. 5 Over Yellow Sea — Cites Radar Tracks.

PANMUNJOM, Korea, Feb. 21 (AP)—The United Nations Command today accused the Communists of violating the Korean armistice by building up MIG strength in North Korea.

It demanded that those responsible be punished.

Maj. Gen. Leslie D. Carter, senior allied member of the Korean military armistice commission, made the charge. He declared the MIGs which attacked an American RB45 jet reconnaissance bomber over the Yellow sea on Feb. 5 were evidence of Red air activities in North Korea since the armistice which "have mounted from zero in increasing magnitude to a high tempo."

'Hastily Manufactured.'

At a press conference after the commission meeting, Carter quoted the chief Communist delegate, North Korean Lt. Gen. Lee Sang Cho, as saying the U.N. charges were "allegations hastily manufactured."

Carter quoted Lee: "The history of the Korea war proves the fact that we had combat aircraft in North Korea . . . how we maintain the planes and how many we have is our own business and no concern of others."

Lee further told him, Carter said, that a neutral nations supervisory commission team which visited North Korea in October 1953, a few months after the armistice, "witnessed a large number of military aircraft, including MIGs."

Lee accused the Allied side of expanding army and aircraft strength in South Korea and of "covering up the crime by making false allegations," Carter said.

Today's charge grew out of the air battle on Feb. 5 when two MIGs were shot down after they attacked the RB45 and its escorting Sabre Jets.

Carter demanded that three neutral nations mobile inspection teams go to North Korea to look for evidence of the MIGs and their armament.

He told Lee the identity of the MIGs had been established "by indisputable visual and photographic identification." He offered to produce photographs to prove it.

Tracked by Radar.

He said the MIGs were tracked by radar from their take-off to their return and their "base is established by positive radar tracks."

"We know these MIG aircraft were not in Korea at the time the armistice was signed, which clearly proves that you have brought them in in violation of the armistice agreement," he said.

"By your own statements, you have condemned yourself before the world to be the violator of your own solemn commitments. Our side demands that the perpetrators of this crime be punished," he said.

In his letter to the Neutral Nations Supervisory Commission, Carter accused the Reds of operating MIGs from six North Korean bases.

At his press conference, Carter declined a direct answer when asked by reporters if the Allied planes came within the three-mile limit off the North Korean coast in the Feb. 5 encounter with MIGs.

Carter answered: "An aerial combat engaged beyond three miles offshore, and being made at the speed that these aircraft have, the planes could move quite easily three miles in either direction."

SEVEN KILLED IN HEAD-ON COLLISION ON TEXAS ROAD

KINGSVILLE, Tex., Feb. 21 (AP)—Two cars edged into the center of a three-lane highway last night and smashed head on. Seven persons died in the tangled mass, including four members of one family. Three other persons were seriously hurt.

The collision occurred in the middle lane on a straight stretch of road. Both cars were the identical make and model — 1951 Ford sedans.

A reporter said one "burst open at the sides like a crushed matchbox. The other had the front seat pushed against the back seat, and the engine lay on the front seat." Officers could find no possible cause for the wreck.

PRINCESS MARGARET ATTENDS EARLY COMMUNION SERVICE

KINGSTON, Jamaica, Feb. 21 (UP) — Princess Margaret attended an early morning communion service with the congregation of the Garrison Church at Up Park Camp yesterday because she wanted more privacy in her devotions.

The princess was scheduled to attend a state service at St. James's Cathedral in Spanish Town but changed her mind and asked Lord Bishop Basil Dale to be taken to an early morning communion service.

The bishop called for her at 7:45 a.m. at King's House where she is staying and drove with her to the Garrison Church.

Hollywood Couple Married.

SANTA BARBARA, Calif., Feb. 21 (AP)—Actor Ray Danton and Actress Julie Adams, whom he slugged as required by the script in their first movie scene together, were married yesterday. It was his first marriage, her second.

Desperado Is Shot to Death in Fight With 200 New York City Policemen

New York police officers carrying body of August Robles from tenement building after he was killed in 90-minute fight with about 200 policemen yesterday.

Man Who Disarmed 3 Detectives Was Sought in Gangland Killing of Ex-Convict.

NEW YORK, Feb. 21 (AP) — August Robles, sworn enemy of the law, was killed yesterday in a blazing, 90-minute battle with police.

The pint-sized gunman had been the object of a three-day manhunt since he disarmed three detectives who tried to arrest him Friday for the killing of an ex-convict.

Robles was tracked down in a third-floor tenement flat on 112th street, near Park avenue. Two hundred policemen guarded every approach and pumped machine gun, rifle and pitol bullets and tear gas shells into the hideout. He returned the fire with pistols.

Thousands of spectators jammed streets, rooftops and other vantage points to watch the battle. Excited shouts echoed up and down the streets amid the staccato of gunfire.

At one point tear gas caused a fire in the four-room apartment. Firemen turned streams of water into the building to quench it even before the shooting ended.

Finally there were no more answering shots and police gingerly entered the charred apartment. A priest went with them to administer last rites.

On the floor lay the body of Robles with a jagged chest wound and numerous other wounds, including an old one not yet healed. A rough tourniquet had been tied around his left arm, pierced by a bullet. He

Robles had taken over the apartment at gunpoint Friday night, forcing out two women, two men and two small children. The women were his cousins.

The occupants failed to go to the police, but police received a tip early Sunday. Policemen were deployed on nearby rooftops, in neighboring buildings, doorways, cellars and fire escapes.

When all was ready, three policemen went to Robles's door and shoved it open. There was a blast of shots from inside and two policemen were wounded. The fight was on.

A detective stationed near the door early in the battle said the gunman's first reply when asked to surrender was: "Let me think it over."

Another time he said he was writing a letter. "Wait till I finish writing this letter and I'll come out," police quoted him.

As the end neared, police heard Robles say he was wounded and wanted a priest.

Found beside Robles's body were four revolvers, three of which he had taken from the policemen who tried to arrest him Friday. Later that same day he fired at four detectives in a Harlem housing project and escaped a second time.

Frank Malerba, who was among the detectives shot at by Robles in making his second escape Friday, was with the first policemen to enter the apartment after the shooting stopped.

He told reporters he fired one last shot into the body of the Puerto Rico-born gunman as it lay sprawled on the floor. "I took no chances," Malerba said. "He's a tricky guy, so I pegged one more shot at him."

"It's a funny thing," he added. "He still had his glasses on."

The autopsy showed the gunman died of the chest wound—described as a "contact wound" fired at close range — which "may or may not have been self-inflicted."

Police originally tried to arrest the 44-year-old Robles to question him about the gangland killing of ex-convict Joseph Aronowitz in Brooklyn last Tuesday.

Aronowitz was shot the day before he was to go on trial in Baltimore, Md., for attempted robbery. He was expected to turn state's evidence in the case, in which Martin Yamin, an ousted Baltimore magistrate, was also involved and scheduled to be tried later.

Assistant District Attorney Frank Dilalla has said that Yamin, 32 years old, and Rosario Lococo, 40, of New York were with Robles shortly before Aronowitz was shot. Both are under $25,000 bail as material witnesses in the Aronowitz murder.

INDIA PRESIDENT URGES HALT IN ATOMIC WEAPONS

NEW DELHI, Feb. 21 (UP)—Indian President Rajendra Prasad appealed to the world today to stop the production of atomic weapons and use atomic energy for peaceful purposes.

Prasad, speaking at the opening of the ninth session of the Indian Parliament, said atomic energy should be used for underdeveloped nations and for advancing medical science.

He reviewed the international situation and India's role and said he was glad India had been successful in resolving some of the world's acute differences.

Prasad said the Formosa crisis arose when everything seemed to be going well and expressed hope it would be solved "peacefully and by cooperation."

WALKOUT HALTS WORK ON TVA STEAM PLANT NEAR PADUCAH

PADUCAH, Ky., Feb. 21 (AP) —Construction work on the $216,000,000 Shawnee steam plant near here was halted today when Local 184 of the plumbers and pipefitters union of Paducah set up pickets. A total of 1002 men of a work force of 1108 was reported idle.

Union spokesmen said the pickets were set up because the Tennessee Valley Authority, which is building the plant, violated layoff procedure last Friday.

The spokesmen said TVA laid off three foremen ahead of three others who should have been the first to go. The construction force is gradually being reduced now that the work is nearing completion.

TVA spokesmen acknowledged that the usual order of layoffs was reversed because the three foremen who normally would have been laid off next were instrument men and special training would have been necessary for men taking their jobs.

The steam plant will supply part of the power to the atomic energy plant near Paducah.

REMOTE CONTROL SYSTEM BUILT INTO BRITISH CARRIER

BIRKENHEAD, England, Feb. 21 (AP)—The Royal Navy said today Britain's newest and largest aircraft carrier, the Ark Royal, contains a remote control system as a precaution against atomic or hydrogen bomb attacks. She is the first British fighting ship to be so equipped.

The 36,800-ton vessel which cost $56,000,000 will be commissioned tomorrow. It was launched in May 1950 and has undergone extensive modifications and tests.

Newspaper men touring the Ark Royal were told of the remote control system but were not shown how it works.

Capt. D. R. F. Campbell, the ships commander, explained no ship can withstand a direct hit from an atomic or hydrogen bomb. The problem is to get a vessel on the fringe of such an attack clear of the area without sucking great masses of contaminated air into the hull.

When the remote control system is in operation, Campbell said, members of the engine room staff will not be at their usual stations but will be in compartments conditioned against contamination.

POPE INSPECTS AND BLESSES 8 CHAPELS BUILT ON TRUCKS

VATICAN CITY, Feb. 1 (UP) — Braving a cold wind, Pope Pius XII today descended from his private apartment to the courtyard of Saint Damascus to inspect and bless eight mobile chapels which will tour Italian areas that have no churches.

The chapels, on high-powered trucks, have all the religious implements of a regular church, from altars to organs. In case of rain, each unit is equipped with a tent capable of sheltering 250 persons.

58 FOREIGN LEGIONNAIRES JUMP SHIP AT SUEZ CANAL

PORT SAID, Egypt, Feb. 21 (INS)—A total of 58 soldiers of the French Foreign Legion jumped ship when the troop transport Pasteur, on the way from Indochina to France, passed through the Suez canal.

Agence France Presse said this is a record number of desertions from the Legion since the Indochina war began.

Egyptian authorities arrested 31 of the deserters and are looking for the others. The Pasteur continued to France.

Britain, Japan Hold Trade Talk.

TOKYO, Feb. 21 (AP)—British-Japanese trade talks, aimed at extending the Japan-United Kingdom payment agreement for three months, opened today at the Foreign Office. The agreement was extended for three months last October in London.

HOUSE GROUP OK'S $20 YEARLY INCOME TAX CUT

Committee Votes to Postpone 3-Billion-Dollar Corporation and Excise Slash.

WASHINGTON, Feb. 21 (AP) —The House Ways and Means Committee today approved a Democratic plan for a $20-a-head income tax cut next Jan. 1. The vote in the closed door session was 15-10.

The committee also approved, by top heavy margins, President Eisenhower's request to postpone for one year about three billion dollars in annual corporation and excise tax cuts, now scheduled for April 1.

The Administration vigorously protested the income tax cut reduction.

The committee approved each action in separate votes. Then it decided to wait until tomorrow to take final action on a bill incorporating all the revisions. Approval of the combined bill appeared certain.

In the critical vote on the income tax plan Representative Harrison of Virginia was the only one of the committee's 15 Democrats to vote no. Representative Baker of Tennessee was the only one of the 10 Republicans to vote yes.

The plan would provide a $20 tax cut for each taxpayer and each dependent. Democratic leaders plan to bring the bill to the House floor Thursday.

Secretary of the Treasury Humphrey earlier today had denounced the proposal as "playing fast and loose with the welfare of 160,000,000 Americans." He met behind closed doors with the committee but gave a statement to reporters later. He declined to say whether he thought President Eisenhower would veto the bill if the tax cut proposal were made an amendment to the bill.

Humphrey estimated the income tax cut would reduce federal revenues $2,300,000,000 over a full year. He said it would "just about wipe out" the progress the Administration is making this year toward a balanced budget.

"The proposal to rush through a tax cut now—10 months before it could become effective and when no one knows what conditions may be at that future time —is not responsible management of the federal Government," Humphrey said in his statement.

"This maneuver is completely contrary to the public interest . . . This move is playing fast and loose with the welfare of 160,000,000 Americans by deliberately increasing deficit financing—with all its inflationary dangers—instead of continuing the Administration's responsible financial management which has been so beneficial for all Americans."

Humphrey told reporters the income tax cut would relieve 5,000,000 to 6,000,000 taxpayers from any federal income tax bill at all. He declined to say whether he opposed the method of the tax cut as well as the timing.

LODGE ARRIVES IN LONDON FOR TALKS ON ARMS

He Hopes to Align U.S., Britain Against New Russian 'Propaganda Drive.'

LONDON, Feb. 21 (UP)—United States Ambassador Henry Cabot Lodge Jr., chief American delegate to the United Nations, arrived here today to align British-American disarmament policy against a new Russian propaganda drive.

Lodge planned an early meeting with Minister of State Anthony Nutting, Britain's representative to the five-nation secret conference that starts Friday.

Before leaving New York last night Lodge said the recent Russian disarmament statements have been "simply propaganda proposals" which have not removed "the distrust which the free world necessarily feels for Communist imperialism."

He did not refer directly to the Kremlin proposal of Friday that all nations destroy all atomic and hydrogen weapons and freeze their military budgets and present levels of armed strength, but his statement obviously was aimed at this and previous Russian statements.

Lodge has made it clear the West will seek a "tamper-proof plan" which will allow reduction of arms on both sides at the same rate and at the same time.

Russia showed its interest in the forthcoming meeting by selecting Deputy Foreign Minister Andrei Gromyko as representative at the talks. Gromyko will be assisted by Jacob Malik, Soviet ambassador to London.

Two rival plans will be before the meeting when it opens here at Lancaster house with the United States, Britain, Canada, France and Russia taking part.

The West's plan called for phased reduction of all types of arms, nuclear and conventional, with adequate controls on both sides.

The Russian plan, announced last Friday, is unacceptable to the West because it would leave Russia far ahead in conventional weapons and deprive the West of its atomic advantage over the Reds.

The London conference is a continuation of talks by the United Nations Disarmament subcommittee last summer. They failed to reach agreement at that time. The new meeting faces the same points of disagreement.

South Korean Desertion Claimed

TOKYO, Feb. 21 (UP) — The Peiping radio said today a Republic of Korea army captain deserted to Communist North Korth in a single-engine reconnaissance plane with his wife and son. The ROK defense ministry refused to comment.

CHINESE PHYSICIST SAYS U.S. WOULD BE DESTROYED IN WAR

TOKYO, Feb. 21 (AP) — The Peiping radio today boasted that Soviet Russia and Red China have the power to rain "several times more" atomic bombs on the United States than it could against the Communists.

The broadcast, heard in Tokyo, also claimed the Reds have "a dependable defense" against atomic attacks and that the United States rather than the Reds would be annihilated in an atomic war.

The Red radio said these statements were made by a Chinese physicist, Chien San-chiang.

"The American imperialists," the broadcast quoted Chien as saying in a radio interview, "are clamoring for the use of atomic weapons. If they really start an atomic war, it is clear they, with a concentrated population and industry, and not we, the Soviet Union and China whose population and industry are deconcentrated, have to lose.

"What is more, we will counter-attack with several times more atomic bombs than they (the United States) can against us."

AGA KHAN LEAVES HIS SICKROOM TO ACCEPT $840,000

CAIRO, Feb 21 (AP)—The ailing Aga Kahn left his sick room in a wheel chair yesterday to accept blessings and the gift of £300,000 sterling ($840,000) from African followers of his Ismaili Moslem sect.

The presentation substituted for the ceremonial weighing in platinum, which was called off because of the Aga Khan's health.

The 77-year-old Aga Khan looked surprisingly well at yesterday's ceremony. At his side were his fourth wife, the Begum, and his son, Prince Aly Khan.

FRENCH PILOT STRIKE CURBS INTERNATIONAL FLIGHTS

PARIS, Feb. 21 (UP) — A strike of Air France pilots forced the nationalized line to reduce its outgoing international flights by 17 today.

The walkout, due to end at midnight, was called in protest against a reduction in personnel which the pilots said would endanger passengers lives. The pilots said Air France is using five-man crews while foreign companies using identical aircraft on identical routes use seven-man crews.

Officials said the reduction was made possible by technical improvements which actually increase safety and that foreign airlines are taking the same step.

FAURE SEEKING BACKING TO FORM FRENCH CABINET

Will Confer With Socialists Who Are Believed to Be Against Joining Government.

PARIS, Feb. 21 (AP)—Edgar Faure continued his search today for enough unity among France's divided political figures to enable him to form a cabinet and end France's 17-day-old government crisis.

Faure, fourth man to try his hand since the National Assembly threw out Pierre Mendes-France Feb. 4, moved methodically through the formal calls and political negotiations required by the French system.

Important calls on today's list included Socialist leaders who are cool toward Faure, a Radical Socialist and former Premier, and reportedly are opposed to participating in his cabinet.

The Socialist bloc of 105 votes is the largest in the 627-man National Assembly.

Faure has been cautious in his speeches since he was asked Friday to try to form France's twenty-first postwar government. But, as foreign minister in the Mendes-France cabinet, he is committed to much of the ousted Premier's program.

The Premier-designate said he would inform President Rene Coty tonight or tomorrow morning if he thought he could form a government.

Although he has talked with most of the top French political figures, none of the major ones made any firm commitments during the initial maneuvering.

(The United Press said some influential right-wing leaders indicated they favored Faure.

("Our group has a great desire to see him succeed," dissident Gaullist leader Andre Jean Godin said.

(Jean Sourbet, independent peasant leader, said, "We are in favor of his candidacy." Pierre Garet, head of the rightist independents, gave his conditional indorsement.)

Follow the crowds to COOK'S NEW COLOR CENTER
Choose From 1600 Colors at Your Cook Paint Dealer

PIPE and LIGHTER Repairing
GOOD SERVICE! FAIR PRICES!
MOSS & LOWENHAUPT
306 NORTH 6TH

William M. Perry LAUNDRY and DRY CLEANING
TIES
February is the month for having your ties expertly cleaned and reshaped. Spark up your tie wardrobe NOW! Call us for quick pick-up and delivery service.
Evergreen 3-3900 4938 Natural Bridge Member LIS

WEEKDAYS ON C-CHANNEL 5

. . . a quarter-hour of rollicking fun for the kids . . . with ZIPPY the CLOWN • 5:15 p.m.
KSD-TV

French room Originals
Colorful caper kip! Soft! Wedged! Wonderful!
The shoe you'll love to slip into early, stay all day! Green, red, tan or navy blue kip leather. 4 to 10; AAA, AA, B. $6.99
CHANDLER'S
Forsyth & Hanley CLAYTON Fashion Corner
Open Monday and Friday 11:30 A.M. 'til 1:30 P.M.
Mail Orders! Please add 25¢—Additional Post Office charges on C.O.D.'s

LIVING IN A SMOKE HOUSE?
Make necessary repairs now . . . with an FHA Title One loan from MUTUAL BANK
When your stoker becomes a smoker, it's time for repairs. Yes . . . repairs can be costly, so if your budget won't stretch, see Mutual Bank about an FHA Title One loan. These loans are designed for home owners who want to make home repairs or improvements. With an FHA Title One loan you can repair your furnace or roof, for example, or build a garage or a bathroom. Drop in and see the friendly people at Mutual Bank. They'll give you all the details.
Complete Commercial Banking Facilities
All Deposits Insured Up to $10,000.00
MUTUAL BANK AND TRUST CO.
316 LOCUST
Member Federal Deposit Insurance Corp. • Member Federal Reserve System

KIRK COMMENDS TURN AGAINST FEAR MERCHANTS OF RIGHT, LEFT

Columbia U. Head in Talk at Convocation Here Assails Pressure for Conformity to Mass Opinions.

(Related Story on Page 5A.)

The American people have begun to reassert their common sense and are refusing to accept the hate propaganda of "merchants of fear" on both the right and left, Grayson Kirk, president of Columbia University, New York, declared here last night.

Addressing an assembly of the Washington University Second Century Convocation in the university Field House, Kirk said he hoped the United States would emerge from the "hysteria" of recent years determined "not to believe that all unorthodoxies in social, economic and political affairs" are necessarily Communist-inspired.

He said it is time "for the American people to cry both to the fanatics of the right and the left, 'A plague on both your houses.'"

Discussing "the general attitude of society toward the status of the individual" in the United States, Kirk told the assembly:

"During the past few years, we have had in this country an unprecedented pressure for orthodoxy of opinion and conformity to certain mass opinions. The blanket stigma of 'subversive' or 'un-American' has been cast over a great miscellany of persons and ideas.

"Self-appointed guardians have presumed to dictate to others what they must and must not believe if they were to be faithful to their American heritage."

Influence of 'Martyrs.'

Kirk indicated he believed the influence of "professional martyrs" on the one hand and ambitious Red hunters on the other, is waning.

"Common sense, in Congress and elsewhere, has begun to reassert itself, and today, fortunately, the merchants of fear find fewer people to buy their wares," he declared.

"Let us hope that we may emerge from this experience with a determination to deal firmly and unhesitatingly with our enemies, and an equal determination not to believe that all unorthodoxies in social, economic and political affairs necessarily march under the banner of hammer and sickle.

"One may meddle—and profitably—with the mechanics of social organization without being a saboteur who is trying to blow up its foundations."

Kirk said "panic and fear" of recent years have resulted from the threat of Communism at home and abroad. The threat, he said, is serious and "must be dealt with with resolution and far-sightedness."

But too many people, "confronted with a new menace of this kind," react negatively, with "panic and fear, rather than with calmness, understanding and determination," he added.

Solving of Problem at Home.

"They have failed to understand that the Communist problem at home can and must be solved without a wholesale, even temporary, abandonment of those values of cultural freedom which are the true measure of our greatness."

At the same time Kirk said, he did not subscribe "to the equally great hysteria of the professional martyrs, many of them in academic life — these people who would have us believe that we are living under an intellectual reign of terror and that the tumbrils are rolling toward the homes of all dissident thinkers."

Kirk paid tribute to American newspapers as an "important factor in quieting the fears of those among us who, in their timidity, would have us curtail our freedom." He singled out for specific praise Joseph Pulitzer, editor of the Post-Dispatch.

Those who insist on slavish conformity in opinion and behavior, Kirk said, "have lost sight of a great fact of our history, which is that we have become what we are because our people, from colonial days onward, have been eternally ready to question, to criticize and to improve their social, political and economic order.

"To say that such perfection has now been achieved, that no further improvement is desirable, is childish nonsense, no matter what the calendar age of the children may be."

Receives Honorary Degree.

Kirk, who was awarded the honorary degree of doctor of laws by Washington University, told an audience of 2000 persons that free universities and a free society are "mutually interdependent."

Invocation at the assembly, which had a "spiritual emphasis" theme, was by Everett R. Clinchy of New York, president of the National Conference of Christians and Jews.

Prominent persons in the fields of science, education, the arts, government and industry are attending the four-day convocation, which will end tomorrow. Robert E. Wilson, chairman of the board of Standard Oil Co. of Indiana, will speak at a business industry dinner at 7 p.m. today in the university Women's Building.

Gen. Carlos P. Romulo, special and personal envoy of the President of the Philippines, will address an assembly concluding the convocation at 8 p.m. tomorrow in the Field House. Romulo is a former president of the United Nations General Assembly.

Missouri - Illinois Forecasts

Missouri: Increasing cloudiness tonight followed by freezing rain in southwest spreading over most of south by tomorrow morning; freezing rain changing to rain in south and sleet or freezing rain in north tomorrow; a little warmer in west and south tomorrow; low tonight 15 to 20 in northeast to 20s elsewhere; high tomorrow near 30 in extreme northeast to 40 to 45 in extreme southwest.

Illinois: Partly cloudy in northwest; mostly cloudy in southeast tonight and tomorrow with occasional rain or snow in south late tonight or tomorrow; little change in temperature; low tonight 15 to 25 in northwest to 25 to 35 in southeast; high tomorrow 30 to 38.

Weather in Other Cities

(Observations for high at 6:30 a.m. for previous 24 hours; low for previous 12 hours.)

	High.	Low.	Rain.
Atlanta	68	51	...
Bismark, N.D.	14	4	...
Boston	43	34	...
Brownsville, Tex.	71	42	.01
Chicago	51	24	.01
Cincinnati	62	33	.87
Columbia, Mo.	32	22	...
Denver	23	—1	...
Detroit	48	33	...
El Paso	46	24	...
Fort Worth	42	31	...
Kansas City	30	22	...
Little Rock, Ark.	39	31	.16
Los Angeles	162	43	...
Memphis	60	34	.95
Miami	79	68	...
Minneapolis	36	3	.01
New Orleans	78	50	.02
New York	50	34	...
Oklahoma City	36	21	...
Philadelphia	58	34	...
Phoenix, Ariz.	52	29	...
Pittsburgh	65	44	...
Portland, Me.	43	29	...
St. Louis:			
City	52	27	...
Airport	53	26	...
Washington, D.C.	58	32	...
Winnipeg	6	2	.03

Honorees, Speakers at Washington U.

THE VERY REV. PAUL C. REINERT (center), president of St. Louis University, receives honorary degree from CHANCELLOR ETHAN A. H. SHEPLEY (right) of Washington University in ceremonies last night at the university Field House. CHARLES W. RODEWALD, Washington University marshal, is at left.

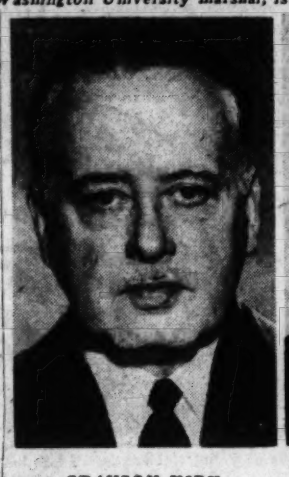

GRAYSON KIRK

—By a Post-Dispatch Photographer.

THE REV. DR. HOWARD THURMAN

FERGUSON SCHOOL BUS DRIVERS WIN SAFETY HONORS

Public school bus drivers in Ferguson, including six women, went through last year with only one accident, involving a scraped fender, charged against them. To show its gratitude, the city's school board honored the 16 drivers at a dinner last night at St. Stephen's Episcopal Church.

In compiling the safety record, the drivers transported an average of 1880 pupils daily. For the year, the mileage total was 85,702. Alvin F. Thies, bus supervisor, reported that "women drivers, first hired in 1950, have brought our accident record down."

Recipients of safety awards were: Thies, eight years; Mrs. Albert Hoffman, four years; Joseph Kramer and Mrs. Raymond Watson, two years; Mrs. David Reel, Irvin S. Burke, Mrs. Ralph Kinder, Ernst W. Lindemann, William Randolph, Mr. and Mrs. William Werner and Christ Kesting, one year, and Mrs. William Oberkrome, Mrs. Robert Litteken, Oscar Thum and William Owen, employed since last September.

'MASTER' OF HOME FINED $300 FOR BEATING HIS WIFE

Albert DeWall's firm belief that "a man is master of the house" proved a shaky defense when he appeared in police court today on a peace disturbance charge brought by his wife, Lola.

After Mrs. DeWall testified he had beaten her on several occasions, DeWall asserted: "Your Honor, I'm not going to take any idiotic stuff from any woman because I am a firm believer that the man is master of the house."

Provisional Judge J. S. Golub, an unbeliever in this philosophy as applied, at least, to the case at hand, imposed a $300 fine on DeWall, who lives at 5207 Lisette avenue and is unemployed.

2 KIRKWOOD RESIDENTS HURT IN ILLINOIS TRAFFIC ACCIDENT

Special to the Post-Dispatch.

CANTON, Ill., Feb. 21 — E. Guy Myover and George J. Wirth, both of Kirkwood, Mo., were injured in a highway accident about nine miles southeast of here today when an automobile driven by Wirth struck a concrete abutment.

Myover, district manager of the J. M. Huber Corp., which makes printing ink, lives at 608 Angenette avenue, and Wirth, a salesman for the firm, lives at 434 West Washington avenue. They were going to Peoria on a business trip.

Wirth said he was trying to pass a truck when it swerved and forced the car into the abutment. He suffered injuries of the head and left arm, and Myover suffered head and hip injuries. They were brought to Graham hospital here.

1.52 INCHES OF RAIN IN 42 HOURS PUTS YEAR OVER NORMAL

A total of 1.52 inches of rain fell in St. Louis in a 42-hour period ending at noon yesterday, bringing the year's total rainfall to 3.7 inches, .05 of an inch above normal, Weatherman Harry F. Wahlgren reported today.

A light drizzle began about 6 p.m. Friday, changing late Saturday to a steady downpour which continued unabated until early yesterday morning. Wahlgren said it was the city's heaviest rain since last Oct. 11-12, when 1.53 inches fell.

At Lambert-St. Louis Field, 1.82 inches of rain were reported for the period. Other readings were 2.22 inches at University City, 2.34 at Webster Groves, 2.19 at Valley Park and 1.66 at St. Charles.

Rainfall was heavy over the state and throughout the Mississippi river watershed, Wahlgren said. The Mississippi rose 13.4 feet and will probably crest at 22.5 feet by Wednesday, the Weather Bureau said. Occasional rain is forecast for tomorrow.

8000 M'DONNELL EMPLOYES REJECT FIRM'S PAY OFFER

Eight thousand production employes of the McDonnell Aircraft Corp., whose wage agreement expires March 6, yesterday rejected a company offer and voted authority to their negotiators to call a strike if necessary to enforce wage demands.

The employes, members of the AFL Machinists District 9, are demanding wage increases which the company so far has refused to grant. Negotiations continued today at the plant at Lambert-St. Louis Field.

Although the company is engaged exclusively in manufacture of jet planes under defense contracts, a union officer said it was possible for the employes to strike legally.

Details of the demands and company offer were not released.

The present contract has been in effect four years, during which the company has worked multiple shifts producing fighter planes for the United States Navy and Air Force. Present concentration is on a super-jet fighter for the Air Force.

3 ON TRIAL IN CONSPIRACY TO STEAL $20,000 IN GOODS

Three men went on trial in the court of United States District Judge George H. Moore today on charges of conspiring to steal a $20,000 truckload of assorted merchandise from a railroad loading dock at Main and Gratiot streets in October 1953.

They are Frank Spinelli, 1500 block of Angelrodt street; James Johnson, 2000 block of Cole street, and Usiri Buchanan, 3500 block of Cass avenue. Johnson and Buchanan are Negroes.

A fourth defendant, William Cleveland Ivory, 3700 block of Cozens avenue, also a Negro, has pleaded guilty. As the trial started today, Assistant United States Attorney Wayne H. Bigler told the jury Ivory would be a principal Government witness.

The truck was taken to a North St. Louis garage and much of the goods was recovered. Bigler said two others who have pleaded guilty to charges of stealing the merchandise will testify. They are Eli Laderman of Brooklyn, N. Y., and Sidney N. Brilliant, 6300 block of Southwood avenue, Clayton.

SCHOOLS, BANKS TO BE CLOSED FOR HOLIDAY

Banks and other financial institutions and city and county schools will close tomorrow in observance of the 223rd anniversary of George Washington's birthday. All city, state and federal offices also will close.

Motorists may park free tomorrow at places where parking meters are installed, but other traffic regulations, including hours in which parking is permitted, will remain in effect.

There will be no mail deliveries, except special delivery mail. Regular collection schedules will be maintained, and windows at the Main Post Office will be open from 8 a.m. to 6 p.m. for receipt of mail and for sale of stamps. Most business offices, retail stores and industrial plants will be open, as will City Art Museum and the Central Library.

Aluminum foil Freedom Bell medallions will be dropped over the St. Louis area from Civil Air Patrol planes tomorrow.

Save 25% to 50% at Nettie's
FUNERAL FLOWER ARRANGEMENTS $3.50 UP
Baskets, $5.00 up
Phone PR. 1-9600
NETTIE'S Flower Garden 3801 S. Grand at Chippewa
Open Weekdays 9 A.M. 'til 5 P.M.

LINOLEUM
Can be used dramatically in almost every room. Let us show you how.
O. A. KNELL CO.
3524 GRAVOIS PR. 2-0535

LARGE SELECTION OF USED LUMBER—DOORS, WINDOWS & PLUMBING
Schaefer WASH
4230 W. Nat'l Bridge
JE. 1-6868

PEDIATRICIAN IN MORALS CASE IS FOUND DEAD

Suicide Note, Pistol by Body of Former Washington U. Doctor in New Mexico.

By a Special Correspondent of the Post-Dispatch.

LOS ALAMOS, N.M., Feb. 21.—Dr. Malcolm M. Cook, a pediatrician, formerly of St. Louis, who was charged in a federal Mann Act indictment involving two small girls last week, was found shot to death yesterday in his apartment here.

Chief of Police Ralph Kopansky, who found the body, said the death apparently was suicide. There was a wound behind the right ear and an automatic pistol was beside the body, sprawled on the floor.

Kopansky went to the apartment at the request of friends of Dr. Cook, who became alarmed when the physician failed to keep a dinner engagement with them. The door of the apartment was unlocked. Chief Kopansky said he found a suicide note, but declined to disclose its contents immediately.

Headed Medical Society.

Dr. Cook, who was unmarried, was president of the Los Alamos County Medical Society and was a former assistant professor of pediatrics and of preventive medicine at Washington University School of Medicine in St. Louis.

He was indicted last Friday by the United States grand jury at Albuquerque on charges that he took a 10-year-old girl and a 9-year-old girl on flights across state lines in his private plane and that the trips were made for immoral purposes.

The charge stated the physician obtained the parents' permission for the trips, ostensibly to "gain the confidence" of the young patients.

Friends Put Up Bail.

Following Dr. Cook's arrest by Federal agents, friends furnished $5000 bail and he returned to his apartment Saturday night. Associates were shocked by the charges in the indictment, and by the 48-year-old physician's death.

An enthusiastic pilot, Dr. Cook was an officer in the Civil Air Patrol and medical consultant to the County Draft Board.

Born in Thomasville, Ga., Dr. Cook was graduated from Emory University Medical School, Atlanta, in 1933, and served on the staff of the University of Minnesota Hospital until 1940. He attained the rank of assistant professor at Washington University School of Medicine in 1943, and was a member of the St. Louis Medical Society until 1951, when he transferred his membership to the Los Alamos County Medical Society. He had practiced here four years.

Infant and Rescuer

GARY LEE POSTLEWAIT being held by MISS IRENE AMOS, City Hospital nurse.

GIRL REVIVES BABY BY USING FIRST AID LEARNED IN SCHOOL

Gary Lee Postlewait, 5 weeks old, whose life may have been saved by artificial respiration applied by a high school girl and two policemen, was in serious condition today at City Hospital.

The baby, son of Mrs. Flora Oetjen, 3627 Garfield avenue, became seriously ill with bronchitis Saturday night at the home of J. H. McAllister, 1605 Texas avenue. The McAllisters were caring for the child while the mother worked.

The family was unable to reach their doctor. When the child's heart beat seemed to stop and his pulse became weak, Jane McAllister, 17 years old, began to apply artificial respiration which she recently learned in a Red Cross-sponsored class at McKinley High School.

Twice the baby was revived. When he lapsed into unconsciousness a third time, Cpl. Robert Freihaut and Patrolman Walter Starmann were on hand to take over. They continued working with Gary until a City Hospital ambulance arrived.

JANE McALLISTER

Playwright Sacha Guitry is 70.

NICE, France, Feb. 21 (AP)—Sacha Guitry, Russian-born playwright, author, film director and actor, celebrated his seventieth birthday today. He continued work on a new movie superproduction which will tell the story of Paris. His fifth wife, Lana Marconi, gave him a gold snuffbox that once belonged to Napoleon.

$2100 HOME FIRE DAMAGE

Fire resulting from an overheated basement furnace caused damage estimated at $2000 yesterday to the home of Mrs. Katherine Damm, 3959 Shenandoah avenue, police reported.

The blaze spread to the first and second floors before it was extinguished by firemen. Damage to the contents of the two-story brick building was estimated at $100.

RALSTON PURINA PLANT HERE SHUT DOWN BY STRIKE

Research Laboratory Workers Walk Out—Production Men Won't Cross Lines.

Production at Ralston Purina Co.'s St. Louis plant was halted today by a strike of research laboratory employes who are members of the AFL American Federation of Technical Engineers.

The strike had little effect on the 800 workers in the company's general office at Eighth street and Chouteau avenue, but approximately 350 union employes in the plant refused to cross picket lines set by the strikers.

The dispute principally is over demand by the research employes for a union shop and for wage increases averaging 10 cents an hour. The company has offered an increase of 6 cents, across-the-board, but has flatly refused to include a union-shop provision in the requested contract.

In an election last October supervised by the National Labor Relations Board, the research employes voted, 17 to 14, to be represented by the American Federation of Technical Engineers as bargaining agent. Negotiations for a contract were begun in December and broke off Friday.

F. Wendell Huntington, vice president in charge of personnel for the company, said the vote on union representation was too divided to justify inclusion of a union shop provision.

The union's wage proposal would create inequities if granted since some employes would receive no increase while others would get substantial amounts, Huntington said.

Present salary range of the striking employes is $190 to $265 a month, Maurice R. Wheeler, president of Local 23, Technical Engineers, said. Increases sought would average $17.60 a month, he added.

Ralston Purina Co., which has 43 plants throughout the country, manufactures livestock and poultry feeds, and cereals. No cereals are made at the St. Louis plant, at Eighth and Chouteau.

Kiefer's Quality JEWELERS-OPTOMETRISTS Est. 1919
New Arrivals!
COSTUME JEWELRY from $1 upward
5204 GRAVOIS ★ HU. 1-3240 All Depts.

balky Pen? Bring it in!
FOR FAST RELIABLE SERVICE
Adams PHONE MAin 1-2213 10TH and OLIVE (1)

FEBRUARY FURNITURE CLEARANCE SALE
NOW IN PROGRESS
Di Franco modern furniture
5375 SOUTHWEST, PR. 6-2318

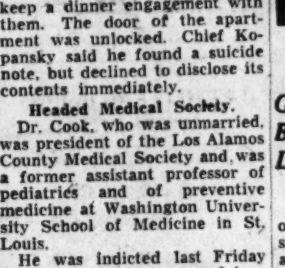
OUR SAVINGS WINDOW IS RIGHT IN YOUR NEIGHBORHOOD
SAVE BY MAIL . . . AND SAVE WHERE YOUR MONEY EARNS MORE
We pay postage both ways . . . avoid traffic . . . avoid parking and save with
913 LOCUST CE 1-5290
Each Account Insured Up to $10,000 by Federal Savings & Loan Insurance Corporation
ST. LOUIS FEDERAL Savings AND LOAN ASSOCIATION

FILTERED AIR CLEANING
SPECIALS
FOR LIMITED TIME
OUT-OF-TOWN MAIL ORDERS ACCEPTED
MAIL TO: HOWARDS CLEANERS, 2517 N. GRAND BLVD., ST. LOUIS 6, MO.
Send no money. We will return everything by parcel post C.O.D.
POSTAGE ALLOWANCE 10% OF ORDER

MAN'S, WOMAN'S or CHILD'S
TOPCOAT OR OVERCOAT 89c each
Man's woman's or child's overcoat, topper, or other outer garments such as plain cloth coats, topcoats, mackinaws, trench coats and sport coats.
FOR LOCATION OF NEAREST BRANCH, PHONE FR. 1-6000
Man's Suit or Woman's Suit or Dress (Plain Style) 99c EA.
SUEDE and LEATHER JACKETS Cleaned $1.50 (Cleaned and Re-dyed (factory method) $4.00)
THRIFTY FINISH LAUNDERING
10 LBS. FOR ONLY 1.19
11c for Each Additional Pound
ALL FLAT PIECES IRONED
Other Pieces Dried, Fluffed and Neatly Folded ONLY
SHIRTS IRONED 15c With Bundle
PROTECTED BY "SHIRT PAX"
4-HOUR CLEANING SERVICE AT MAIN PLANT: 2515 N. GRAND BLVD.
HOWARDS DRY CLEANING LAUNDRY
STORES THROUGHOUT GREATER ST. LOUIS

Washington Birthday
2-DAY
SUIT SPECIAL
1 OF A KIND
2 OF A KIND
3 OF A KIND
Hart Schaffner & Marx
SUITS
Regular $75 and $79.50 Values
$58
TOWERTOWN
SUITS
Regular $65 Values
$48
Use Our 90-Day Budget Account
Wolff's 7th and OLIVE
Open Tonight Until 8:30 P.M.
A Man's Store Exclusively

CONTINUED FROM PAGE ONE

KAUFMANN SAYS ALDERMANIC PLAN IS FACING TEST

Continued From Page One.

aldermanic candidates who are committed to the policy of working for, the betterment of St. Louis as a whole.

"It would seem to me that it would be smart politics," he said, "for leaders of both parties to nominate only those candidates who are willing to disclose in advance their positions on the many compelling problems to be faced in the next four years.

"In this manner the electorate could be given, in addition to the record of an incumbent, a guide as to what to expect in the way of performance.

"St. Louis is at a point in her history where, in order to save herself, its citizens are ready to transcend party lines and give support to those candidates who stand honestly and sincerely for progressive civic advancement."

Kaufmann, who also served as president of the Board of Aldermen, said he believes the people want all candidates on record as to what they stand for, and he said the city voters are certain to "take a real hard look" after the primary at the persons chosen to be candidates in the municipal general election April 5.

Citizens Tire of Indifference.

"After all," he declared, "our people can become tired of procrastination and indifference, and as St. Louisans they are entitled to the best.

"It is my sincere hope that citizens who love their city and believe they can make a contribution in public service will offer themselves as candidates for these offices."

Thus far, three candidates have filed for President of the Board of Aldermen. They are Charles E. Albanese, Republican incumbent, and Donald Gunn, former United States internal revenue collector here, and Alderman A. J. Cervantes, Democrats.

A total of only 34 persons has filed for party nominations for aldermen in the 14 even-numbered wards. At this time, no candidate has filed for the Democratic nomination in the Second and Twenty-fourth Wards, and no Republicans have filed in the Fourth, Eighth, Sixteenth and Twentieth Wards.

Candidates for the Democratic nomination are unopposed in the Fourth, Sixteenth, Eighteenth and Twenty-second wards. Republican candidates have no opposition in the Sixth, Tenth, Twelfth, Fourteenth, Eighteenth, Twenty, second, Twenty-fourth, Twenty-sixth and Twenty-eighth Wards.

Indication of Apathy.

Public apathy about the current aldermanic campaign is indicated by the extremely small number of persons eligible to vote in the primary and municipal elections.

When registration books were closed Saturday afternoon, there were but 351,452 registrants on the rolls. This will be reduced by a subsequent canvass to between 333,000 and 335,000 voters. It may be the smallest number of eligible voters since the system of permanent registration was started in December 1937. At that time, the number was 332,918.

The number of citizens who can cast ballots in this year's election will be about 100,000 fewer than were eligible in the record registration in November, 1940, and about 26,000 to 28,000 fewer than were eligible in the last comparable aldermanic elections in 1951. The number will be about 60,000 under the total of eligible voters in the mayoralty election two years ago.

THAILAND URGES 8 NATIONS FORM ANTI-RED ARMY

Continued From Page One.

of the conference will be setting up a secretariat which will act as a clearing house and communications center between members of the alliance.

The Philippines want the headquarters to be in Manila. Thailand wants it here. Britain, Australia and New Zealand want it in Singapore.

Bangkok itself was a bustling city as the chiefs of the delegations began arriving. Carlos P. Garcia, Philippines vice president and foreign secretary, was scheduled to arrive this afternoon. Australian Minister of External Affairs Richard Casey arrived this afternoon. New Zealand's T. C. McDonald was expected tonight.

Dulles, Eden, Bonnet and Mohammed Ali of Pakistan were expected tomorrow.

DULLES IN MANILA, SEES MAGSAYSAY

MANILA, Feb. 21 (UP)—Secretary of State John Foster Dulles had a 40-minute conference with Philippines President Ramon Magsaysay today. Dulles briefed Magsaysay on the Formosan situation and conveyed President Eisenhower's appreciation for his support of the United States position on defense of the Nationalist stronghold.

Dulles stopped in Manila en route to the conference of Southeast Asia Collective Defense Treaty nations at Bangkok.

Magsaysay would not discuss details of his conversation with Dulles but told newspaper men that what he learned was "very, very heartening for the peoples of the free world."

Dulles issued a statement saying he had expressed to President Magsaysay "the appreciation of President Eisenhower and myself for the moral support of the efforts of the United States to maintain peace in Asia given by President Magsaysay in his Formosa statement."

Magsaysay last week issued a statement that the Philippines "stands squarely behind the United States" in the Formosa crisis. The statement is the subject of bitter controversy in the Phflippines Senate.

Dulles said:

"The Chinese Communists are probing the intentions of the free peoples. Plain speaking can well be instrumental in deterring them and preventing a reckless Communist miscalculation which could endanger the lives of many."

The Dewdrop, Dulles's special Constellation, landed at Manila International Airport at 4:05 p.m. after a flight from Honolulu.

Thirty minutes before Dulles's arrival, Adm. Felix B. Stump, United States Pacific Fleet commander, landed with a group of military advisers who will go to the Bangkok conference. Stump will accompany Dulles when the Secretary leaves here tomorrow.

In Dulles's brief remarks at the airport, he said he was pleased to return to Manila, where the Southeast Asia pact was signed last September.

He said he was glad to talk with Magsaysay.

"There is not in the whole world a more vigorous champion of liberty against the menace of Communist despotism," Dulles said. "He has idealism as was shown by the Pacific charter, which was his inspiration.

"Also he has the capacity for action as shown by his effective dealing with the Communist-inspired Huk revolt. He is a source of wisdom and inspiration on which I like to draw."

Red Leader in North Viet Nam Attacks Manila Pact.

TOKYO, Feb. 21 (AP) — The Communist commander in chief in North Viet Nam has attacked the Manila treaty as a violation of the Geneva Armistice agreement on Indochina, the Peiping radio said today.

The propaganda broadcast, heard here, quoted a speech by Gen. Vo Nguyen Giap.

Vo criticized the French government, one of the signatories of the Geneva agreements, for taking part in the Manila conference.

He also attacked the United States for "barefaced intervention in the internal affairs of South Viet Nam, increasing its military strength, taking over direct responsibility for training and equipping troops, persecuting the population and creating unrest in the south."

DENTIST'S BANK BOX YIELDS JEWEL THEFT LOOT, $160,000

SAN FRANCISCO, Feb. 21 (UP)—The safe deposit box of Dr. James Brumbach, advertising credit dentist, today yielded three packets of diamonds, the loot from a $300,000 jewel robbery last Friday, plus many other gems and $160,000 in cash.

The box, which has been in a time-locked vault, was opened by Chief of Detectives James English.

Brumbach, 55 years old, was arrested Saturday as the "fence" for the robbery of a wholesale diamond house. He told police he hid the diamonds in the box "for a friend."

The packages bore the name of the wholesale jewelry dealer who was held up.

The "friend" for whom Brumback said he was doing the favor, Adolph E. Migarani, 52, a self-styled steel broker, also was arrested. Officers said $4000 worth of old gold stolen in the robbery were found in his room. Three other men, all ex-convicts, were also arrested. They were identified as Frank Mendes, 38; Steve Sorrentino, 39; and Edmond Lindsey, 47.

PERU RELEASES 8 U.S. TUNA CLIPPERS AFTER DUTY IS PAID

LIMA, Feb. 21 (UP)—Eight United States tuna clippers were released by Peru today on payment of export duty on all tuna caught within a 200-miles limit from the coast, which Peru considers sovereign territory.

The sum paid was said to have been $2054.

Dulles on Way to Conference

—United Press Radiophoto.

SECRETARY OF STATE DULLES ready to board plane at Honolulu with ADM. FELIX B. STUMP, commander of the Pacific fleet, for flight to Bangkok where they will represent this country in Southeast Asia Treaty Organization talks.

CIVIL LIBERTIES UNION CITES "RIGHT TO WORK' LAW PERILS

NEW YORK, Feb. 21 (UP)—The American Civil Liberties Union expressed concern today that "right to work" laws may be used to obstruct labor's basic right to bargain.

In a statement the A.C.L.U. said it took no position on the merits of labor organization but was interested in "keeping open the channels of communication through which both unions and employers may present their opinions." It pointed out that "the labor history of many of the states that have 'right to work' laws is marked by the refusal to rent meeting halls to unions or to allow circulation of union literature, which are violations of the First Amendment."

"Right to work" laws are those which provide that union membership may not be a requirement of employment.

ST. LOUIS POST-DISPATCH
Founded by JOSEPH PULITZER Dec. 12, 1878
Telephone Address
MAin 1-1111—1111 OLIVE ST. (1)
Published Daily by The Pulitzer Publishing Co. Entered as second-class matter, July 17, 1879, at the post office at St. Louis (1), Mo., under the act of March 3, 1879.
MEMBER OF THE ASSOCIATED PRESS and AUDIT BUREAU OF CIRCULATIONS
The Associated Press is entitled exclusively to the use for republication of all the local news printed in this newspaper, as well as all Associated Press news dispatches.
SUBSCRIPTION RATES:
By carrier in Greater St. Louis: Daily $1.25 a month; Sunday 15c a copy.
By Mail (Payable in Advance).
MISSOURI, ILLINOIS and ARKANSAS (Applicable only where local dealer service is not available).
Daily and Sunday, one year — — — $17.00
Daily, without Sunday, one year — 9.50
Sunday only, one year — — — 7.50
ALL OTHER STATES, MEXICO, SOUTH AMERICA and PAN AMERICAN COUNTRIES
Daily and Sunday, one year — — — $22.00
Daily, without Sunday, one year — 15.50
Sunday only, one year — — — — 7.50
Remit either by postal order, express money order or St. Louis exchange.

Holiday Events Tomorrow, Be There at 9:30 A.M.

Girl's Pastel Toppers

in washable 100% NYLON or 100% ORLON FLEECE

Favorite among the young set! Topper coats in beautiful pastel colors with no more worries about keeping them clean . . . completely washable, dries beautifully. Powder blue, pink, white.

Sizes 3 to 6x
Nylon Fleece — — $10.95

Sizes 7 to 14
Orlon Fleece — — $22.98
Nylon Fleece — — $14.98

Pre-teen Sizes 8 to 14
Orlon Fleece — — $25.00
Nylon Fleece — — $17.98

(Girls' Shop . . . Second Floor)

Sonnenfeld's
610-618 WASHINGTON AVE.

Sonnenfeld's
610-618 WASHINGTON AVE.

Holiday Hat Event!

Hat Box Shop SPRING STRAWS

Collection of Newest Fashions, Newest Arrivals at this low price!

- Shells
- Pillboxes
- Skimmers
- Sailors
- Bonnets
- Office Brims

$5.98

Silhouettes that will charm you into wanting more than one! Little suit types . . . dressy hats and magnificent collection of favorite rose trim hats. Newest straws, colors and trim. White, lilac, pink, yellow, orange, beige, ice blue, coffee, natural, avocado, red, navy or black.

(New Hat Box Shop . . . Second Floor)

Sample Sale! Spring Coats

Sample Tag on every Garment!
Hand-Tailored and mostly-one-of-a-kind!

1/3 and 1/2 off

of Original Prices

Regular $39.95 to $99.95 Values

YOU PAY $22.95 to $69.95

COSTLY FABRICS:

- Silks
- Imported and Domestic Tweeds
- Failles
- Plushes
- Fleeces
- Boucles
- Forstmanns Hopsackings
- Worsted Crepes
- Worsted Flannels
- Worsted Gabardines

NEW SILHOUETTES:

- Long Fitted Coats
- Cardigan Coats
- Great Collar Coats
- Box Coats
- Clutch Coats
- TOPPERS in all Lengths
- Many Beaded Trim

WHAT MAKES A SAMPLE SALE, SO VERY SPECIAL!

It represents magnificent pieces that must be beautifully hand detailed and finished . . . precious originals that manufacturers display proudly in their showroom, coats that show all the effort a designer puts into a new line . . . and tomorrow at the very start of the season you can own one of these original SHOWROOM SAMPLE COATS. Be here at 9:30 sharp!

SAMPLE SIZES 10, 12

Also Box and wrap sample coats that will fit larger sizes

(Coat Saloon . . . Third Floor)

Women Urged to Help Preserve Freedom by Teaching It in Home

Judge Florence E. Allen Among Those Awarded Honorary Degrees at Washington U.

—By a Post-Dispatch Photographer.
JUDGE FLORENCE E. ALLEN

Women have a "unique opportunity" to help preserve freedom by teaching it in the home, Judge Florence E. Allen of the United States Court of Appeals for the Sixth Circuit told a Washington University assembly today.

"In spite of the vast changes in our mode of living made during the past 50 years, the root of every good thing, including love of country and responsibility for its welfare, can still be planted in the home," she declared.

Judge Allen, the first woman ever appointed to the federal bench, addressed a woman's assembly in Graham Memorial Chapel on the campus, in connection with the university's Second Century Convocation. She was awarded an honorary degree of doctor of laws by Chancellor Ethan A. H. Shepley.

Teaching Responsibility.

The 70-year-old jurist, whose appellate circuit includes Michigan, Ohio, Kentucky and Tennessee, said children who are not taught a sense of responsibility in the home "will always think liberty is license."

Presenting Judge Allen for the honorary degree, Dean Milton D. Green of the School of Law said her "brilliant career . . . is a graphic illustration of the equality of opportunity for women in American life." Judge Allen, a former newspaper woman, was appointed to the federal bench in 1934 by the late President Franklin D. Roosevelt.

In a speech last night, the Rev. Dr. Howard Thurman of Boston University said the United States, because of its heritage, has a "fateful" responsibility to work for establishment of a "world community of friendly men."

Speaking before a "spiritual emphasis" assembly held in connection with the convocation, he said this country's entire history indicates it has been preparing for achievement of a world-wide "dynamic faith in the worth of the individual."

5 Get Honorary Degrees.

Honorary degrees of doctor of laws were awarded at the assembly, in the Field House, to five men prominent in the fields of education and religion.

The degrees, presented by Shepley, were given to Grayson Kirk, president of Columbia University, New York; the Very Re. Paul C. Reinert S.J., president of St. Louis University; Abram L. Sachar, president of Brandeis University, Waltham, Mass.; Everett R. Clinchy of New York, president of the National Conference of Christians and Jews, and the Rev. Dr. Thurman.

Kirk, who also addressed the assembly, was honored for his contributions in the fields of government, international relations and education. He was recommended for the degree by Carl Tolman, vice chancellor and dean of faculties of the university.

Father Reinert, who delivered the invocation at the opening session of the convocation Saturday, was cited for his "broad interests and warm sympathies" in behalf of the community. He was presented for the degree by Tolman.

Sachar, who addressed an alumni luncheon Saturday, was honored as "an editor, lecturer and historian of the Jewish people" and for his contributions to Jewish social and religious life. An alumnus of Washington University, he was presented for the honorary degree by Tolman.

Clinchy, who gave the invocation at last night's assembly, has "made a major contribution to the cause of brotherhood," Dean of Students Arno J. Haack, who presented him for the degree, said.

FAMILY WASH

Picked Up and Delivered IN 3 DAYS

ALL WORK GUARANTEED

READ ABOUT OUR EXTRA CARE

1. EVERY article carefully counted and insured.
2. EVERY article washed slowly and gently in mild soap and at the right temperature.
3. EVERY article washed in nylon net bags for added protection.
4. EVERY article washed in 100% soft water.
5. EVERY kind of color washed separately to insure maximum brightness.
6. EVERY shirt starched or not starched—just the way you want it. Buttons replaced.
7. EVERY article handled with care during every step of laundering.

PHONE CE 1-8177
HOLLIS E. SUITS
FAMILY LAUNDRY

First step to future foot health!

Sturdy ☆Foot Trainer shoes

Sizes 8½ to 12 ____ $5.95

Sizes 12½ to 3 ____ $6.95

Beautifully fitting shoes for children, to help promote healthful development of growing little feet. Bring the youngsters in; let our experts fit them! Strap style in red; moccasin-toe oxford in brown.

SBF Children's Shoes—Fourth Floor

Stix, Baer & Fuller

Shop SBF tomorrow 9:30 a.m. to 5:30 p.m.

Washington's birthday tomorrow! Bring the children downtown on this school holiday!

Boys' tassel strollers . . . new spring treat by Roblee, Jr.

$7.95

Styled like dad's . . . that accounts for half the thrill of owning Roblee, Jr. shoes. Boys are particularly fond of these brand-new tassel-fronts. Sturdily made from rich black calf . . . keep their shape through miles of wear. Sizes 3 to 6.

SBF Men's Shoes—Street Floor

Charcoal flannels . . . lightweight for spring

Pitch tones of grey or brown

$50

☆FENWICK is a name that rates top honors with St. Louis men. Tailored to SBF's own specifications, it's right in style and right in price! Let our years of experience be your guide to value and good taste; come in and try on this spring hit!

Express Elevator to Men's Store—Fourth Floor

4 ways to pay: 3-Pay Plan, Permanent Budget Account, Extended Payment Plan or Regular Charge Account.

Stix, Baer & Fuller

Sale! Boys wear this suit 10 ways!

4 harmonizing pieces . . . as versatile as an ensemble can be! Great for Easter!

Regularly $21.50 **$17.99**

Suit-and-sport coat, reversible vest, suit pants and contrasting slacks . . . it's an entire wardrobe on one hanger! Just look at the different combinations he can use. The handsome, splash-patterned fabric is a neat, sturdy rayon blend . . . reversible vest has comfortable knit back. Choose from blue, grey or tan. See it tomorrow! Sizes 6-12.

SBF Boys' Own Store—Fourth Floor

Save! Boys' wool-flannel suit

Reg. $29.98 **$24.99**

Smooth, light-blue flannel suit at a $4.99 saving! Choose from solid color or small fibrene pattern . . . suit coat doubles as handsome sport jacket. Sizes 13 to 18.

SBF Campus Shop—Fourth Floor

Men! Stock up on furnishings this value-packed way!

Box sale! Buy by the box and save!

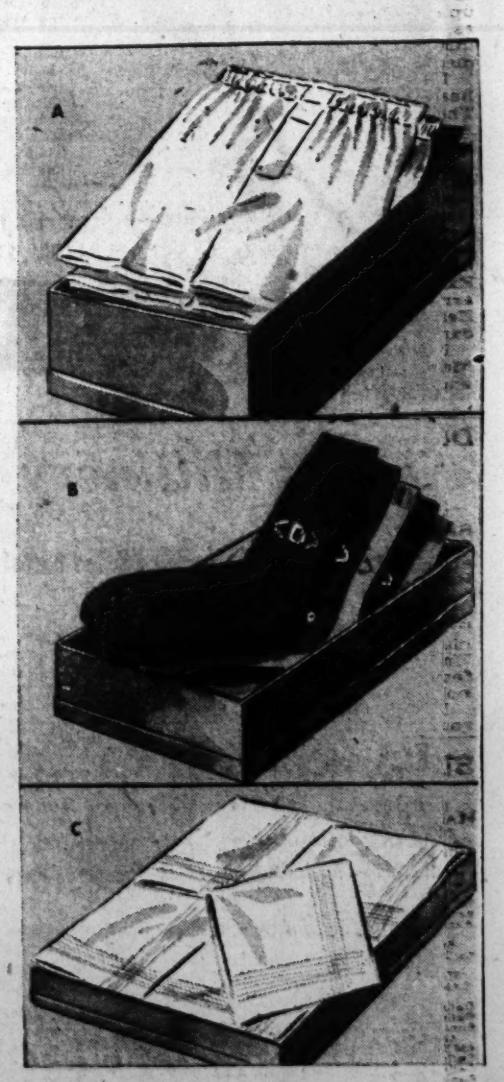

A. ☆AMC broadcloth boxer shorts

Box of 6 $4.90

Save $1.10 per box! 3 assortments; all white, assorted solid colors, assorted patterns. Sizes 30-44.

☆AMC combed-cotton undershirts; 6 for $3.75

☆AMC nylon-reinforced T shirts; 6 for $4.90

B. Initial nylon stretch socks

Box of 3 $2.50

You save 15%! Fast-washing, quick drying . . . one size fits all feet. All letters except O, Q, U, V, Y, Z.

Nylon ribbed stretch sox, box of 6 ____ $4.50

Cotton argyles, 10½-13. Box of 3 ____ $2.50

C. White cotton cord handkerchiefs

Box of 12 $3

Save $1 on every box! Generous 20-inch size . . . all feature hand-rolled hems. Soft cord fabric men like.

Irish linen handkerchiefs, box of 6 ____ $2.85

SBF Men's Furnishings—Street Floor

☆ AN SBF BRAND

Mail your order or phone CE. 1-9440 or toll-free Enterprise 800

Stix, Baer & Fuller

Cats Either Like Everybody Or Nobody, Veterinarian Says

And Fox Terriers Are Better Rat-Catchers, Speaker Tells Missouri Association Meeting Here.

Domestic cats have very forgiving dispositions, and they differ from dogs in that they either like all people or none, Dr. William F. Irwin of Tulsa, Okla., told the Missouri Veterinary Medical Association here today.

Dr. Irwin, addressing the organization's sixty-third annual meeting at Hotel Jefferson, said the cat is attached to its home, rather than to the occupants thereof, and is no match for a fox terrier at rat-catching.

"A good fox terrier," he said, "will kill 20 rats or mice while a cat is catching and playing with one."

If a city cat has a weakness for stalking birds, the veterinarian said, a bell attached to the animal's collar or harness will discourage the habit.

In a report to the opening session of the two-day convention, Dr. A. H. Quin of Kansas City, president of the American Veterinary Medical Association, said the profession offers an excellent future for young persons willing to put in the six years of college work necessary to obtain a degree.

Dr. Quin said there are now 3900 students in 19 veterinary colleges of the United States and Canada, adding that these institutions provide annually a net increase of only about 500 professional men in both nations.

The United States, he said, has 17,000 veterinarians. Sixty-five per cent are engaged in practice, while the remainder are in research, education, regulatory and military services, food inspection, biological and pharmaceutical production, and special assignments.

"Veterinarians," Dr. Quin said, "have the huge responsibility of guarding the health of our nation's almost $20,000,000,000 animal and poultry industries. Some idea of the extent of this huge task is the $2,000,000,000 annual loss from diseases and parasites.

"In addition, veterinarians serve as a first line of defense against more than 80,000 diseases transmissible from animals to man, including brucellosis, rabies, trichinosis, and tuberculosis."

SHAH AND QUEEN OF IRAN HAVE LUNCH WITH CHURCHILL

LONDON, Feb. 21 (AP) — Prime Minister Churchill entertained the Shah of Iran and Queen Soraya at luncheon today at No. 10 Downing street, his official residence.

During a reception at the Iranian embassy last night the Queen became faint and was helped upstairs to the royal suite. Guests noticed her leaning against a table and passing a hand over her eyes. A bouquet of roses drooped from her arms.

The Shah, who was making a speech, hurried to her side to support her and then called for someone to assist her upstairs.

TRUMAN SAYS U.S. MUST HAVE STRONG DEFENSE, RESERVE

MARYVILLE, Mo., Feb. 21 (AP)—The United States must have a strong defense force of the universal military type and a strong reserve force to enforce the terms of any peace, Former President Harry S. Truman said here yesterday.

Speaking at dedication ceremonies for a national guard armory, Truman said "our only hope for world peace is the United Nations." He added: "The United States shirked its duty to the world in 1920 and World War II was the result."

Truman apparently was referring to the United States' refusal to join the League of Nations in 1920.

The former President said this country must maintain a strong civilian defense force, well-trained and supported, to make the country's freedom secure.

"We must be able at all times to exercise our leadership in the world or there will be no lasting peace," he declared. "And we must fulfill our obligations in the United Nations for lasting world peace, supported by force if necessary."

3 Killed In Avalanche.

TRENTO, Italy, Feb. 21 (AP) —Three Austrian skiers were killed by an avalanche in the south Tyrol mountains yesterday.

EDWARD A. KAMP HONORED FOR 50 YEARS IN BUSINESS

About 200 friends, relatives and business associates yesterday honored Edward A. Kamp, president of the Washington Federal Savings & Loan Association, on his completion of 50 years in the savings and loan business.

The board of directors of Kamp's company presented him with a plaque mounted on a desk set at a surprise reception given at the Gatesworth Hotel. Kamp, 78 years old, is secretary of the Greater St. Louis Savings & Loan League.

He is a former president of the Missouri Savings & Loan League and former director of the Federal Home Land Bank of Des Moines, Ia. He lives at 757 Gabriel court, Kirkwood.

Economist Cumberland Dies.

ENGLEWOOD, N.J., Feb. 21 (AP)—William Wilson Cumberland, 65 years old, an economist and author, died here Saturday. He served as consultant at the organization of the United Nations in San Francisco in 1945.

BLUE DIAMOND WAX
PROTECTS YOUR CAR INVESTMENT
A paste Auto Wax that combines weatherproofing Easily with Carnauba. Easy to Use. Simply Apply—Allow to dry and wipe off.
W. H. STANLEY & CO.
5049 DELMAR FO. 7-0225
Open Mon., Wed., Fri. Evenings

SHOP TUESDAY DOWNTOWN, 9:30 to 5:30

Vandervoorts

FASHION AUTHORITY OF THE MIDWEST

SHOP TUESDAY CLAYTON, 9:30 to 5:30

Vandervoorts
"FASHION AUTHORITY OF MIDWEST"

SPECIAL SALE!

Spring Millinery

Advance selling! Hundreds of hats!

7.98

Now at one dramatic low price! Rough straws, smooth straws, milan-like straws, fabrics, flowers and felts, a gamut of new spring hats in every color you could want! Many just one of a kind; sketched are just three from the group!

SVB Millinery — DOWNTOWN, Third Floor; CLAYTON, Forsyth Level

Lovely "Misti Mesh" in Half Sizes

Nylon-Acetates by Ann Gray of California. *17.95*

Soft new mesh fabric, woven to a dainty pattern; hand washable, crease resistant. Perfect to pack for travel, to wear from now through summer.

A. Silver-toned buttons to waist Navy, pink or aqua, 14½ to 22½.
B. Step-in style, jeweled grosgrain ribbon trim. Navy, pink, blue, 12½ to 20½.

WRITE OR PHONE CE. 1-7450

SVB Budget Dresses—DOWNTOWN, Third Floor; CLAYTON, Forsyth Level

"Silleda" Nylon-Cottons

A new silk look, by Cay Artley, *10.95*

Washable, quick-drying fabric with a permanent silk-like luster! Both styles in navy, mauve, blue, sizes 12-20, 12½-22½.

Left, pleated neck, pockets. Right, bow-trimmed surplice style.

WRITE OR PHONE CE. 1-7450

SVB Pin Money Shop—DOWNTOWN, Second Floor; CLAYTON, Lower Mezzanine

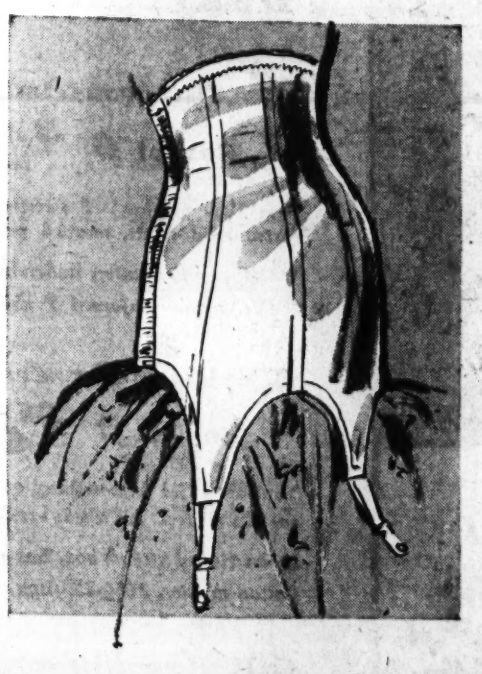

Simone Waist Nipper

Special buy! All nylon!

$10 Value! *4.95*

A reduction of more than half! Double nylon marquisette front and back panels, lightly boned, with leno elastic sides. Fits high over diaphragm for a smooth line. Side closing. White, 24 to 30.

SVB Corset Salon—DOWNTOWN, Third Floor
CLAYTON, Lower Mezzanine

Special Purchase!
Cavendale Nylon Stretch Hose

1.95 Value! *1.49* 3 Prs. 4.35

For greater comfort, better fit!

A wonderful new experience in hosiery fit and comfort! Beautifully sheer with amazing leg contour stretch. Easy to buy for gifts, since three sizes fit all shoe sizes.

SMALL fits 8 to 9½ short and 8½ to 9 average.
MEDIUM fits 10 short, 9½ to 10 average and 9½ tall.
TALL fits 10½ short, 10½ to 11 average, and tall.
COLORS: Rosélaque (rosy beige) or Blondette (tan beige).

SVB Hosiery—DOWNTOWN, First Floor
CLAYTON, Forsyth Level

PHONE CE. 1-7450 or USE THIS HANDY BLANK:

SCRUGGS VANDERVOORT BARNEY
BOX 976, ST. LOUIS 1, MO.
Please send me the following Cavendale Stretch Hose:

Quantity	Size	Color	Price

Name _____
Address _____
City _____ Zone ___ State _____
☐ Check or Money Order ☐ Charge ☐ C.O.D.
Please add 2% sales tax on orders in Missouri. Add 15c handling charge on orders under 5.00 outside our regular zones

DOWNTOWN: NINTH AND OLIVE

SCRUGGS VANDERVOORT BARNEY

CLAYTON: FORSYTH AT HANLEY

U.S. SAYS RUSSIA HAS FEWER CATTLE NOW THAN IN 1917

WASHINGTON, Feb. 21 (AP) —The United States Information Agency reported yesterday that Russia's drive to step up farm output has failed so badly that the population has less grain per person that in 1926.

It also said that livestock production has fallen off to the point where cattle number 25,800,000 — some 3,000,000 fewer than before the Bolshevik revolution of 1917.

"The more rigidly the Communist regimes have imposed collectivization, the more sharply both food and consumer goods production have dropped," the agency said, adding:

"A drive to collectivize Hungary, for instance, resulted in the need to ration food in that formerly rich agricultural country."

In trying to explain the reason for this failure, U.S.I.A. said "it is simply a system of coercion under which the farmer is deprived of his land and a personal interest in what he grows —and no farmer will ever produce fully under such conditions."

Caesar J. Scavarda Dies.

BERLIN, Feb. 21 (UP) — Caesar J. Scavarda, United States High Commision public safety chief in Berlin, died today in the United States Army hospital here after a week's illness. He was 56 years old. Scavarda, of Lansing, Mich., suffered a heart attack last week.

CITY ACCOUNTANT IN MIAMI FOUND SHORT $46,000

MIAMI, Fla., Feb. 21 (AP) — A City of Miami accountant who police said admitted juggling the city's money to cover his shortage of more than $46,000 will be fired today, Assistant City Manager Ray Williams said.

The accountant, George N. Parks, 34 years old, was arrested Sunday and questioned about the shortage. Detective Charles Papy said he admitted he used the money for "high living."

City officials said it was the largest shortage in the city's history.

Parks, a Miami employe eight years, handled cash which the city collected from bad checks. City Auditor W. W. Culbertson quoted Parks as saying the most he ever took at one time was $2000.

"But his method was such that his books always balanced," Culbertson added.

The accountant made $449 a month. He was divorced and lived alone.

"Apparently he spent everything," the assistant city manager said. "He said he didn't have a dime in his pocket, although he was paid Friday, and had less than $10 each in two bank accounts."

Triplets Born in Boston.

BOSTON, Feb. 21 (UP) — Triplets were born today to Mrs. Paula. The Paulas now have seven children—five girls and two boys. The triplets were two girls and a boy, one girl weighed five pounds, and the other five pounds, seven ounces. The boy weighed five pounds, 8½ ounces.

CHOCOLATE COVERED CHERRIES special this week at Mavrakos Washington's Birthday Feb. 22

Eyeglasses of Quality & Beauty PRECISION WORKMANSHIP Our 76th Year Erker's 708 OLIVE—518 N. GRAND 35 N. CENTRAL, CLAYTON

Shop Vandervoorts on Washington's Birthday

SHOP TUESDAY DOWNTOWN AND IN CLAYTON: 9:30 TO 5:30

"Hatchet" Specials!

Savings in Ready-to-Wear

Save! Lovely Silk Crepe Blouses

Reg. 5.98 to 22.95 **1.99 to 14.99**

Assorted silk crepe blouses in tailored and dressy styles. Both short and long sleeve styles in sizes from 32 to 38. Perfect for gifts.

SVB Separates—DOWNTOWN, Second Floor CLAYTON, Forsyth Level

Wool Flannel Eisenhower Jackets

Regular 12.98 **4.90**

Just 50. Cotton check lined. Menswear and Oxford gray. Mostly 7 and 9, some size 11.

70—Wool skirts. Colorful tweeds, basic flannels. Most are slim, a few full, reg. 5.98-22.95 — — 4.99-17.99

SVB Junior Shop—DOWNTOWN, Third Floor CLAYTON, Forsyth Level

Zip Front Cotton Corduroy Duster

12.95 value **6.47**

Your favorite duster type with shirt tail bottom and easy zip-up front. Wonderful for lounging or traveling. Red or aqua in sizes 10 to 18.

SVB Negligees—DOWNTOWN, Third Floor CLAYTON, Lower Mezzanine

Nylon Tricot Waltz Length Gown

7.95 value **3.99**

Lovely gown for the warm days ahead. Tailored by a well-known maker; with a V-neck, pert bow and shirred waist. Pink, blue or yellow nylon tricot. 32 to 36.

SVB Lingerie—DOWNTOWN, Third Floor CLAYTON, Lower Mezzanine

Longline Nylon Bras in Two Styles

4.00 and 5.00 values **2.49**

One of our best known brands. Stitched cup, three-quarter length with low front. Long line in nylon taffeta, nylon marquisette bow trim.

SVB Corset Salon—DOWNTOWN, Third Floor CLAYTON, Lower Mezzanine

Special Sale! Bea Young Bowler

4.99

Terrific value . . . cotton bowlers with solid skirts and harmonizing plaid bodices. Muted blue, gray or brown. Sizes 12 to 20, 14½ to 24½.

SVB Pin Money Shop—DOWNTOWN, Second Floor CLAYTON, Lower Mezzanine

Untrimmed Coats, $25 to 39.95 values

25 coats at wonderful savings. Assorted styles, colors and fabrics. **19.90**

All-Wool Suits, 39.95 to 49.95 values

38 suits in a variety of smart styles . . . handsome fashion fabrics and colors. **$26**

SVB Budget Coats, Suits—DOWNTOWN, Third Floor CLAYTON, Forsyth Level

Extra Deep Hems... Extra Years' Wear!

Double-Breasted Wool Suede . . . Brooks model. Pearl buttons and half-belted back.

A. Sizes 4 to 6x in camel tan or melon 22.98

B. Sizes 7 to 14 in navy or melon, 27.95

Half Belted Officer's Coat with saddle shoulder. Navy wool gabardine with red lining, brass buttons. Gray wool flannel with silver toned buttons.

C. Sizes 3 to 6x — — — — — — 16.98

D. Sizes 7 to 14 — — — — — — — 19.95

Spring straw hats, 2.98 and 3.98

WRITE OR PHONE CE. 1-7450

SVB Girls' Shop—DOWNTOWN, Second Floor
SVB Three-to-Six Shop—DOWNTOWN, Third Floor CLAYTON, Lower Level

SALE! Boys' Suits, Sport Coats, Topcoats and Zipouts

Handsome new sportcoats in brand new spring plaids, checks and herringbones. New spring shades and stylings. 13-20. 19.95 values, 14.88

New shades in single breasted spring suits. Also topcoats in limited selection. 13-20. 27.50 to 29.95 values, 19.88

Ziplined gabardine coats in navy, gray or tan. Not all sizes in all colors. Junior 6 to 12, 22.50 values, 19.88

Boys' sizes 14 to 20, 27.50 values, 22.88

Slight Alteration Charge.

Phone Orders Accepted While Sizes and Colors Last.

Special Purchase!

Garden State Trench Coats

Super water repellent, 12.95 value **9.88**

Take advantage of this fine value . . . Garden State Sportswear's trench coat in 25% Dacron, 75% rayon gabardine. Extra wrinkle-resistant, press retention, shape retention, durability, easy care. Taupe, navy, gray. Sizes from 6 to 12.

WRITE OR PHONE CE. 1-7450

SVB Boys' Department—DOWNTOWN, Second Floor CLAYTON, Lower Floor

Buster Brown Shoes For Growing Feet

Sizes 6-8 5.95

Sizes 8½-12 6.50

Sizes 12½-3 6.95

The new child-wise shoe styles from our collection . . . all with perfect-fitting lasts for young feet. Girls' strap in black patent, girls' moccasin strap in Indian Tan and Smoke combination. Long wearing, too!

SVB Children's Shoes—DOWNTOWN, Second Floor CLAYTON, Lower Mezzanine

Helen Harper Knit Cotton T-Shirts

Washable, many styles, reg. 2.98

1.89

Smart, washable cotton knits . . . long sleeve and neatly tailored. Variety of styles to wear now with skirts, and later with shorts. Navy, white, red, purple and orange, in small, medium and large.

WRITE OR PHONE CE. 1-7450

SVB Teen Shop—DOWNTOWN, Second Floor CLAYTON, Lower Level

DOWNTOWN: NINTH AND OLIVE

SCRUGGS VANDERVOORT BARNEY

CLAYTON: FORSYTH AT HANLEY

TABLE PADS

Made to measure to fit any shape table.
• White washable top
• Heat resisting green back

GLASS TOP for FURNITURE Specially Priced!
Free Measurements Guaranteed to Fit

5.95 3 DAYS ONLY

Select from large variety of Wood-Grain at an additional cost!

NOTICE: Take advantage of our free service. Do not risk making a pattern of your table. Let us do it—to insure a perfect fit. Phone or write and a representative will call at your home for measurements. No charge for this service within 30-mile radius.

PHONE CH. 1-9277 UNION TABLE PAD CO. CH. 1-9277 211 N. 7th St.

WANT THINGS? WATCH THE WANT ADS!

'CITIZENS FOR EISENHOWER' MERGER WITH G.O.P. STUDIED

The Republican National Committee has under study a proposal by State Chairman Perry Compton of Missouri that efforts be made to integrate the Citizens for Eisenhower committees with the regular Republican organization, Compton said yesterday.

The state chairman said it was obvious to him that "President Eisenhower's popularity is running ahead of the party's, and the party has to be built to catch up with him."

He acknowledged that there might be some objections to the proposal by citizen groups reluctant to lose their identity. "Old Guard" Republicans also might object, but "they are in the minority in the party anyway," Compton added.

PRESIDENT CALLS 2-PARTY PARLEY ON HIGHWAY PLAN

Believed to Be First Time Democrats Have Been Consulted on a Domestic Issue.

WASHINGTON, Feb. 21 (AP)—President Eisenhower, in an unusual move, called a group of Democratic and Republican congressional leaders to the White House today for discussion of a domestic matter—the Administration's controversial highway construction program.

In announcing the conference, press secretary James C. Hagerty told reporters that "so far as I can remember," this is the first time Democrats have been invited to the White House to talk over a domestic program since Mr. Eisenhower took office.

Hagerty said Mr. Eisenhower's special message to Congress outlining the highway building program probably will go to Congress tomorrow. Indications were it will be based mainly on a presidential advisory committee's call for a 101-billion-dollar construction program over the next 10 years.

Message Postponed.

Mr. Eisenhower's message originally was scheduled to go to the Capitol Jan. 27, but was postponed. The Senate Public Roads subcommittee decided against waiting and started hearings on the highway situation today.

Invited to the White House conference were the chairman of the parent Public Works Committee, Senator Dennis Chavez (Dem.), New Mexico, and its senior Republican, Senator Edward Martin of Pennsylvania. Also invited were Senator Albert Gore (Dem.), Tennessee, chairman of the subcommittee conducting the hearings, and Senator Francis Case of South Dakota, ranking Republican member.

From the House these members were invited:

Chairman Charles A. Buckley (Dem.), New York, of the Public Works Committee; Representative George A. Dondero of Michigan, the senior Republican on the committee; Representative George H. Fallon (Dem.), Maryland, chairman of the Public Roads subcommittee and Representative Myron George (Rep.), Kansas, of the subcommittee.

An administrative aid to Mr. Eisenhower told reporters the purpose of the session was to "crystalize thinking" regarding highway construction.

Besides the President, Sherman Adams, his chief aide; and Gen. Lucius D. Clay, chairman of the President's highway advisory committee, and Jack Martin, another White House aid, were scheduled to attend the conference.

Gore read into the record a letter from Secretary of Commerce Sinclair Weeks saying the Department of Commerce had not completed a road survey which Congress ordered by Feb. 1.

The hearings were called to take up Gore's road-building plan.

Gore's proposal would increase the federal outlay for highway work and shift the emphasis from primary and secondary to interstate roads.

Pay Increase.

Senate leaders confidently called on the members today to vote themselves a 50 per cent pay increase—from $15,000 to $22,500 a year—with a minimum of sound and fury.

The strategy was to approve the Senate version of a pay boost for the 531 members of Congress and about 400 federal judges and then let a Senate-House conference committee adjust differences between it and a more liberal pay boost bill that the house approved last week, 283 to 118.

By the United Press.

The Senate today approved $150,000 to its Civil Service Committee to investigate the Administration's federal worker security program. The committee is to report its findings by Jan. 31.

The Senate gave its labor committee $190,000 to investigate union welfare and pension funds and voted $190,000 to finance the work of the Senate Permanent Investigations subcommittee, once headed by Senator McCarthy (Rep.), Wisconsin.

The Senate Judiciary Committee, meanwhile, asked the Senate for $900,100 to investigate such subjects as Communism, monopoly and juvenile delinquency.

The Administration split today over the desirability of admitting Alaska as a state along with Hawaii.

The State Department said statehood for both territories would "serve to support American foreign policy and strengthen the position of the United States in international relations."

The Interior and Defense departments advocated admission of Hawaii, but said Alaska was too underdeveloped and too important from a defense standpoint to be granted statehood at this time.

The difference was disclosed in departmental views expressed in communications to a Senate Interior subcommittee.

177,233 SEE HOME SHOW AT ARENA, NEW RECORD

A total of 177,233 persons visited the annual Bildors Home Show at The Arena in the last nine days to establish a new attendance record. The show ended last night.

Yesterday's attendance of 26,547 was the largest of the show, which was sponsored by the Home Builders Association of Greater St. Louis. Previous record attendance was 129,000, set several years ago. Last year 122,678 persons visited the exhibits.

WEATHER DELAYS ARRIVAL OF SEA ELEPHANT FAMILY

Arrival of the new sea elephant family at the Zoo has been postponed a month. St. Louis weather.

Originally, the bull, cow and pup—which cost $5500—were to be flown here this week from Redondo Beach, Calif. Zoo Director George P. Vierheller announced today, however, that they will not arrive until the end of March. It's so warm in Redondo Beach and so, well, changeable in St. Louis, he said.

"The delay is because of the pup," Vierheller said. "He is doing so well that I don't want to bring him here from California, where the water is 50 degrees, and then maybe have the temperature drop to 10 or lower. It is just too risky."

HEAVY SELLING WAVE HITS LONDON STOCK MARKET AGAIN

LONDON, Feb. 21 (AP)—A heavy selling wave hit the London stock exchange today but lost some of its force toward the close.

The sell-off was bigger than on Friday, when the market experienced its biggest price tumble since 1951.

Brikers pointed out that the heavy selling at the opening today came after financial writers over the weekend had almost unanimously reached the conclusion that the recent long climb in the market had been overdone.

British Government bonds opened easier. They generally have been lagging behind the rest of the market for several weeks now. As the session wore on today, these bonds attracted some buyers, however, and this helped give a steadier tone to the market.

CYRIL CLEMENS IS FINED $20 ON 2 DRIVING CHARGES

Cyril Clemens, Kirkwood writer whose courtroom appearances in the past have had a strong literary flavor, paid a $20 fine today on charges involving failure to read a stop sign.

Clemens, who claims kinship to Mark Twain, conceded that he probably had driven 45 miles an hour and had failed to stop Jan. 25 at a stop sign on Manchester avenue at Macklind avenue.

"But, Your Honor," he said in a scholarly and hesitant manner, "I didn't believe I was going that fast. And I didn't read that stop sign."

"If you were traveling 45 an hour," shot back Provisional Police Judge J. S. Gollub, "you must have passed that sign without even seeing it."

Scelba Returns to Italy.

ROME, Feb. 21 (AP)—Premier Scelba and Foreign Minister Gaetano Martino returned home yesterday from a week of conferences in England.

949 Japanese Repatriates.

TOKYO, Feb. 21 (AP)—The Japanese repatriation ship Koan Maru left the Red Chinese port of Tangku today, with 949 Japanese nationals, Kyodo news service reported. The vessel is scheduled to arrive in Japan Thursday.

ALSCO Aluminum
ROUND TOP Storm-Screen Combination DOORS 89.50 Completely Installed
CALL MO. 4-9266

FEBRUARY SALE
Living Room, Bedroom, Dinette Sets, Studio Couches, Occasional Chairs, Lamps and Tables.
Free Parking in Rear on Enright
SLOAN'S 5619 DELMAR
"Complete Home Furnishers"

Family Bundle 15 Lbs. $1.99
Wearing Apparel dried and folded. Flatwork ironed.
13c Each Added Pound
SHIRTS FINISHED WITH BUNDLE 5 for 85¢
COMPLETE DRY-CLEANING SERVICE
Rainbow LAUNDRY DRY CLEANING
JE. 1-0730
Picked Up and Delivered Within 48 HOURS
"BUNDLES OF SATISFACTION" 4570 Manchester
MEMBER L.I.S.

All Boyd's Stores Open Monday Night

BOYD'S
Washington's Birthday Sale!

Further Reductions! Special Buys in Women's Fashions!

Coats and Suits
Downtown Only
Entire Remaining Stock
Winter Coats Reduced
$85 to $119.95 Coats, many one of a kind, all wool in popular colors. $58
$110 to $135 Coats, lovely styles in finest fabrics. Some ensembles included. $78
$135 to $185 Coats, truly magnificent fashions. Also included, distinctive ensembles. $118
Downtown Only
Reduced! Winter Suits!
$49.95 to $75 Suits . . . a group of exciting values. Be here early! $44
$79.95 to $89.95 Suits . . . smart fashions in fine quality fabrics. $64
$99.95 to $110 Suits . . . every one of these fine winter suits a rare value! $84

Dresses
Downtown and Clayton
$14.95 Summer Dresses
Cotton and linen-look rayons. Prints and solids in dark and light tones. $11
$25-$39.95 Fall-Winter Dresses
Silks, taffetas, crepes . . . most are dressy party dresses, beautiful colors. Many one of a kind, so shop early! $18
Downtown Only

Robes
Downtown Only
Cotton Quilted Robes
$8.95 Robes in crisp quilted cotton fabrics. Princess and duster styles in pretty colors, gay prints. 10-14. $6.89
$10.95 Robes, quilted cottons in either duster or princess fashions. Special chance to save! Sizes 10 to 14. $7.89
Cotton Flannel Pajamas
$5 to $5.95 Flannel Pajamas. Cozy warm styles in favorite colors and prints. Sizes 32 to 38. $3.85
Flannel Shortie Gowns
$3.95 Gowns! Very special buys . . . captivating fashions in flattering colors. Sizes 32 to 38. $2.85
DOWNTOWN ONLY! Sixth and Olive

At Selle's . . .

ANOTHER SHIPMENT OF Imported GENUINE Black Forest CUCKOO CLOCKS

Hand Carved
Self Adjusting
3 Birds
5 Leaves
13 Inches

$23.10 Special Value

$14.95 Fed. Tax Incl.

Pay $3.00 Monthly If You Wish

SELLE JEWELRY CO., 808 Olive St., St. Louis, Mo.:
Please send me ____ cuckoo clocks at $14.95 ea.
Name _____
Address _____
Phone _____

Selle JEWELRY COMPANY 808 OLIVE

You'll Never Be Lonesome With a Cuckoo Clock

Mail Orders Filled Phone GA. 1-0446

LANE BRYANT

THIS IS IT Your Last Chance to Save $$
In Our Annual FUR SALE!

Our once-a-year FUR EVENT that so many women wait for!

Coats-Capes-Stoles-Jackets

It is our policy NOT to carry fur coats in our stock from one year to the next! There . . . regardless of the loss . . . we are offering our own fine stock of furs PLUS those of an overstocked wholesaler who must also "clear the racks" now! So here they are . . . coats, capes stoles and jackets . . . and all are wonderful values!

Starts at 9:30 A.M. Tuesday — No mail or phone orders!
Now! . . . at Cost! . . . Below Cost! . . . Slightly Above Cost!

Hundreds of furs to choose from . . . here are just a few!

Dyed Japanese Mink Side Coat
Black Dyed Persian Lamb Side Coat
Natural Grey Kid Paw Coats
Dyed Marmot Flank Coat
Grey Dyed Persian Lamb Paw Coat or Capes
Dyed Sheared Raccoon Flank Coat or Jacket
Grey, Beige or Black Dyed Rabbit Coats
Black Dyed Kid Cape
Moonglow Dyed Muskrat Clutch Capes
Dyed Squirrel Paw Clutch Capes
Dyed Let-Out Sheared Rabbit Jackets or Coat
Brown Dyed Marmot Cape Stole
Brown Dyed Marmot Clutch Cape
Dyed Mouton-Proces'd Lamb Coat or Jackets

$59

Juniors', Misses' and Women's Sizes in the Group

Pay just a small deposit . . . and budget the balance or use our convenient lay-away plan!

Fur products labeled to show country of origin of imported furs.

FASHION BASEMENT
Lane Bryant
SIXTH & LOCUST

FILTER TIP TAREYTON
PATENTS PENDING
An entirely new concept in cigarette filtration. A filter tip of purified cellulose, incorporating Activated Charcoal, a filtering substance world-famous as a purifying agent, notably for air, water and beverages.
PRODUCT OF The American Tobacco Company

St. Louis BOYD'S Clayton

SPECIAL PURCHASE!

$3.98 Rayon Sheen Gabardine Jackets
$5.35
Well tailored! Rayon lined styles with zipper front, corded pockets. Skipper, charcoal, cocoa. 6-18.

$2.98 Boys' Sport Shirts
$2.35
Short sleeve style of Indian patterns on white cotton background. Sizes 6 to 20.

$7.98 Boys' Wool Slacks
$6.85
Flannel slacks, tab pockets, pleats. Charcoal, charcoal brown, Cambridge grey. Sizes 6-12; 25-32 waist.

Sixth and Olive Forsyth and Central

Lost Pin Gets Around.

HOLDREGE, Nebr. (UP) — R. P. Anderson recently received a small package in the mail containing the fraternity pin he had lost 20 years ago. It was returned by a Bethany, Mo., woman who had traced it from a number on the back through the organization's national headquarters. Anderson has never been in Bethany.

Hear true HIGH FIDELITY
at Aeolian through the remarkable
Electro-Voice
Loudspeaker Systems

The loud speaker is the vital all-important part of high fidelity. It is therefore wise to choose a speaker adequate for your purpose. After exhaustive tests Aeolian chose Electro-Voice and recommends it as the first component to buy and around it build your hi-fi system. Electro-Voice speakers are available separately or in completely equipped corner or console cabinets. High Fidelity Systems including record player, speaker and amplifier, are priced from $114.80. Come in, hear High Fidelity, no obligation.

From $66.00

DOWNTOWN AND CLAYTON
AEOLIAN
COMPANY OF MISSOURI
1004 Olive St. CH. 1-6815 7754 Forsyth, Clayton VO. 3-6815
Downtown Open Mon. Eve.; Clayton, Mon. and Fri. Eve.

"B" for BETTER
YES . . . "DECIDEDLY BETTER"
LAUNDRY AND DRY CLEANING SERVICES
. . . at SAVINGS!
SHIRTS Finished With Bundle 17c
SOFT FINISH BUNDLE
All flatwear ironed. Wearing apparel fluff-dry and folded. 15 Lbs. $1.99 13c Each Added Lb.
Picked up and Delivered Within 48 HOURS
ACME LAUNDERERS DRY CLEANERS FO. 1-7978
4525 DELMAR MEMBER L.I.S.
3 CONVENIENT CASH-AND-CARRY STORES
638 E. Big Bend (Web.) 2520 Woodson (Overland) 4525 Delmar

'LIED FOR MONEY' AGAINST MANY, MATUSOW SAYS

Testifies He Was Paid for Speeches Linking Two Senators to Communists.

WASHINGTON, Feb. 21 (AP) —Harvey M. Matusow swore today he has engaged in "lying for money" against hundreds of persons, among them Senators Jackson (Dem.), Washington and Mansfield (Dem.), Montana.

Testifying at a Senate hearing, Matusow said he was paid $600 or $700 for speeches in Washington in which he called Jackson "a pro-Communist," but that he couldn't remember who paid him.

He said a man named J. H. Morrow of Montana paid him $1200, $1300 or $1400" to make speeches wrongly denouncing Mansfield as "a tool of the Communist party."

He said Morrow was connected with an organization known as the "Montana Citizens for America Association . . . A Republican front organization."

Matusow, a self-styled former Communist who says he had repeatedly lied under oath, gave his testimony at a public hearing before the Senate Internal Security subcommittee, called to explore his recent aboutface as a witness.

He has testified in New York City that he gave false testimony to the subcommittee in recent years naming some persons as Communists or pro-Communists.

Matusow's mention of a "Republican front" got a laugh from th ecrowd and drew some angry questioning by Senator Jenner (Rep.), Indiana, who demanded, "Could it be you are lying today?"

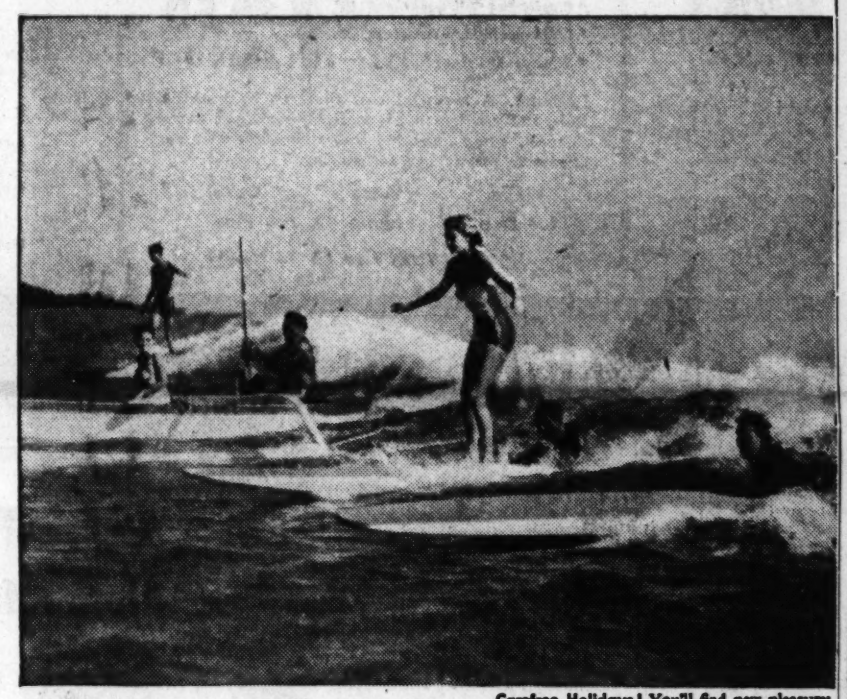

Carefree Holidays! You'll find new pleasures, new ways to enjoy life, in fabulous Hawaii. There is something for everyone—and it's only *overnight by "Strato" Clipper* to Honolulu!

Enjoy double-decked comfort to
Hawaii
$396 round trip

Only Pan American offers you the speed and comfort of double-decked "Strato" Clippers on *both* Tourist and First-class service to Hawaii!

On tourist-fare RAINBOW service you get roomy, reclining seats, delicious hot meals, courteous attendants, air-conditioned cabin.

On deluxe PRESIDENT service you enjoy: bed-length easy chairs of Sleeperette* service, magnificent 7-course meals with champagne or vintage wine, extra attendants, and exclusive use of the lower-deck lounge.

Under the "Pay-Later" Plan, you can even include your major expenses in Hawaii—fares, hotel, sightseeing. Inclusive *Pan Am Holidays* (#551) need only cost about $35 more than air fare alone. It's the modern, carefree way to travel!

FLY NOW—PAY LATER

Small 10% down payment puts a round-trip Clipper* ticket in your hands on new, original "Pay-Later" Plan! You pay the balance in 20 monthly installments. One visit does it—no delay—no collateral!

Round trip on	Minimum down payment	20 monthly payments
Rainbow service	$40	$21.36
President service	$52.60	$27.84

"Pay-Later" Plan now applies from virtually any city in the U.S.A. to virtually any city abroad.

(10% Federal Tax is collected at time of down payment.)

Call your Travel Agent or MAin 1-1620
Ticket Office: Shell Building, Room 603
1221 LOCUST STREET

PAN AMERICAN
WORLD'S MOST EXPERIENCED AIRLINE
*Trade-Marks. Reg. U. S. Pat. Off.

Kline's
The whole store participates in this one-day
Washington's Birthday SALE

Choice of every winter COAT!

Absolutely every FUR-trim, every untrim coat, in our entire stock!

• Every Budget Shop untrim coat, regularly $25 to $29.98, now ____ $14

• Every Budget Shop untrim coat, regularly $39.98 to $49.98, now __ $24

Kline's Downtown only, Mezzanine Budget Shop

• Every third floor untrim coat, regularly $59.98 to $79.98, now _____ $37

• Third floor fur-trim or untrim coats, regularly $89.98 to $129.98, now _____ $57

Kline's Downtown only, third floor

$5 straw hats!
Sale priced for one day only! $3.98
Alpaca straw with gable brim, one of a collection! Black, navy, red, pink, white or black and white.
Downtown only, street floor

Dress sale!
Final clearance . . . reg. $10.98 to $25! $4.99
• Daytime to cocktail types! • One-day-only savings!
Rayon crepes, failles, rayon worsteds, poie de soie, wools . . . Misses' broken sizes 10 to 20.
Downtown only, mezzanine floor

Sweater sale!
• Reg. $3.98 to $5.98, sizes 34 and 36 only! $1.99
• Washable orlon or all-wool! • Pastels to wear right now!
Lucky you if you wear a small size! Here are all-wool slipovers or cardigans, orlon cardigans!
Downtown only, street floor

Shoe sale!
• Final drastic reductions in famed label shoes!
Reg. $8.95 to $10.95, now _____ $4.47
Reg. $12.95 to $16.95, now _____ $6.47
Through-spring colors, every leather and heel height . . . favorite brands!
Downtown only, street floor

Sale! Reg. $29.98 to $39.98 knits . . . $15.90
Basic classics or softly feminine types! Jewel necklines, tiny collars, angora collars! All-wool chenille in spring pastels of beige, aqua, coral, light blue, pink or navy. Sizes 10 to 18.
Downtown only, fourth floor

Dyed mouton process lamb $59
Sale-priced! Sturdy and long-wearing, in four lengths, from 26-inch jackets to 38-inch long coats . . . new fashion tones of grey, platinum, deep brown or taupe. Price plus tax.
Downtown only, third floor

Higher-priced all-wool suits . . . $38
Worsted gabardine or flannel, menswear checks, imported tweeds, silk-worsted combinations! Boxy or fitted, many with matching sweaters, blouses! Sizes for misses', women, half-sizes.
Downtown only, third floor

Stix, Baer & Fuller

DOWNSTAIRS STORE

NO SCHOOL TOMORROW! BRING THE WHO

Boys' & Girls' Coat Sale!

Girls' $14.99 Fully Lined All-Wool Coats

$10

A variety of fine fabrics in boxy or fitted styles. Solids, tweeds, checks.

Assorted Colors

Sizes 3 to 6x

Boys' $10.99 Lined Coats and Cap Sets

$9

Smartly styled coat sets with slash pockets. Single breasted style with Eton cap. 100% wool. Fully lined.

Tan *Grey*
Brown *Blue*

Sizes 3-6x

Girls' Fully Lined Sample Coats & Toppers

Made to sell for $16.99-$19.99

$12.88

Beautiful coats greatly reduced. Fitted and boxy styles all fully lined. In wool and novelty failles. Many one-of-a-kind styles. Pastels and dark tones.

Novelty Tweeds *Checks*
Pastels *Darks*

Sizes 7 to 14

New! Fitted and Boxy 3-Piece Check Suits

Sizes 10-18

$16

- Navy
- Black
- Brown

The season's smartest suits designed in the newest styles and fabrics. All fully lined. Wrinkle and spot resistant fabrics, hand-made buttonholes.

A. 3-Pc. Fitted Jacket Suit in smart check. 100% rayon. Has solid color skirt to contrast jacket.

B. Boxy Suit with matching blouse. Slim skirt, back kick pleat.

Washable Fully Lined Nylon Fleece Shorty

- *Plastic Bag with Each Coat*
- *Moth and Mildew Resistant*
- *Wrinkle Resistant*

$12.50

Imagine! A beautiful coat that can be washed! Soft, fluffy nylon that is so lightweight, yet warm as toast. Fully lined and comes complete with an attractive plastic bag for storing.

White *Aqua* *Coral*
Ice Blue *Maize* *Pink*

Sizes 7 to 17

Colorful Crisp Cotte Print Blous

$1.99

A. Wing Collar Broadcloth blous wing collar.

White *Apricot*
Lilac *Blue*

Sizes 32 to 38

B. Scoop neck style, front blouses.

White *Apricot*

Sizes 32 to 38

Blue *Mint*

SALE! Junior Boys' Smart 10-Way Suits

Made to sell for $14.99

$11.99

Wear Jacket With

- *Matching Pants*
- *Contrasting Pants*
- *Reversible Vest*

Superbly tailored 10-way suit in color vein flannel or Barathea weaves. A terrific value at this low budget price. Vest matches jacket, reverse side matches contrasting pants.

Blue *Brown*
Grey

Size 6-12

$7.99 Reversibe Sheen Gabardine Sport Jacket

$5.99

Water repellent reversible jacket with zipper front, welt pockets, 2-button adjustable cuff.

Black/Pink *Navy/Blue*
Taupe/Beige *Charcoal/Pink*
Pattern

Sizes 8 to 18

Private Eye Gabardine Trench Coat

$9.99

Trench coat with epaulets, shoulder pads, gun flap, slash pockets. Double breasted. Water repellent.

Taupe *Navy*

Sizes 8-18

Boys' and Girls' Cotton Plisse PJ's

2 for $3

$1.59 each

Boys' and girls' pajamas in easy-to-launder cotton plisse. Requires no ironing. Comfortable 2-piece styles. Finest quality.

A. Boys' 2-piece style in gay new novelty prints. Sizes 4-8.

B. Girls' novelty prints and solids and print combinations. 4-14.

Top Values in Children's Leather Shoes

A. Brown and white saddle oxford with rubber sole.

Children's 8½-3 Medium width

B. Brown Oxford with sport sole. 8½-3, medium width Brown moccasin oxford in infants' sizes 5½ to 8

Children's Elk Leather School or Dress Shoes

Long-wearing school and dress shoes in several styles. Sturdily constructed to take the wear. In elk leather. Shop early for best selection. Terrific value.

$2.39

Bedding Buys for the Home!

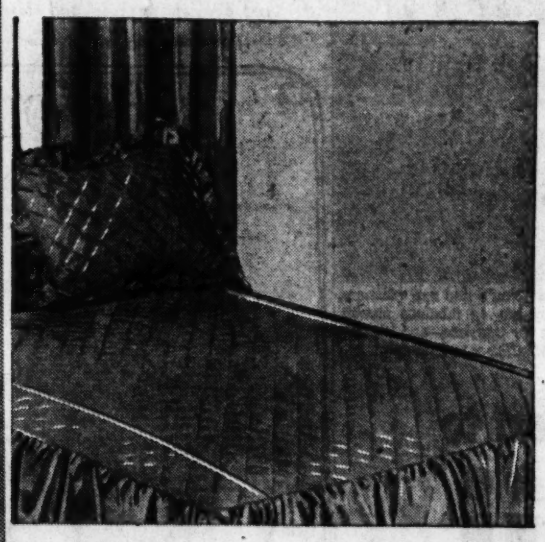

Color-Locked Quilted Chromspun Spread

Reg. $9.99 Full or Twin

$6.88

Matching Drapes, $5.88 ea.

Beautiful chromspun taffeta spreads and drapes that will add loveliness to your room. Quilted top in all-over scroll design. In smart new decorator colors.

Dusty Rose *Cherry Rose*
Green *Yellow*
Blue

$4.99 Fringed Decorator-Type Chenille Spreads

$3.77

Decorator type chenille spreads with deep fringe for added beauty. Easy to launder . . . no ironing needed. Heavy quality, long-wearing chenille.

White *Rose*
Yellow *Hunter* *Red*

Full or Twin

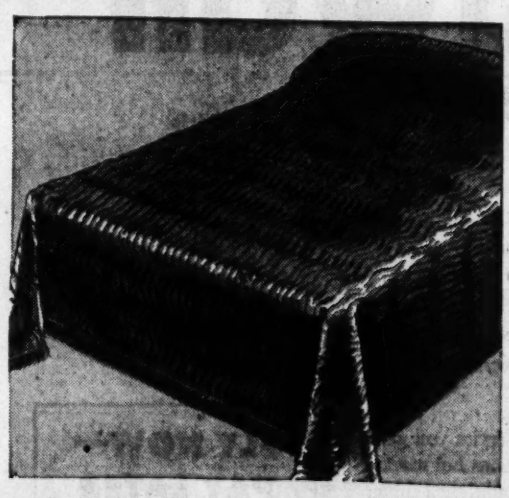

SALE! ½ Off

Milk Glass & Wrought Iron Boudoir Lamps

17-In. Tall

$3.99 *Pair*

Attractive boudoir lamps to add beauty to your rooms. Lovely milk glass and lustrous black wrought iron combination. Perfect quality. Perforated shades.

Shade Colors:

White *Red* *Chartreuse*

Fabulo

$1.19-$1.69 Plain Miracl

- *Dacron & Cotton*
- *Orlon & Cotton*
- *Sculptured Nylons*
- *Plain & Printed Sh*
- *Plain Puckered Ny*
- *Crunchy Type Nyl*
- *100% Dacrons*
- *Nylon Taffetas*

$1.39 Washable Acetate and Cotton Pongee Prints

Full bolts, first quality fabrics. Prints, florals, spaced patterns. Blouse and dress prints. 45 in. wide.

79

Mail and

Chromspun & Denier

Beautiful hand washable rayon taffeta in maize, copen, rose, lilac, kelly, white, pink, red, royal. 39" wide.

Acetate & Rayon Surah

Reg. $1.49 **79c**

Florals, over-all prints in lovely shades. 39 to 42 inches wide.

Print Faille

Re

$1.

Failles polka d and spac inch.

Mercerized & Sanf. Sailcloth

Reg. $1.29 **79c** *Yd.*

Versatile sailcloth, for sportswear! Plains and matching novelties. 36 to 41 inches wide.

Rayo & Sa

$1.

8

Polka and spa rayon d and pr

WHOLE FAMILY DOWN TOWN TO SHOP!

Mail and Phone Orders Filled! Write Lock Box 1002 or Phone CEntral 1-9440 or Toll Free Enterprise 800

Mail and phone orders filled

olorful
risp Cotton
rint Blouses

$1.99

Wing Collar Style. Broadcloth blouse with wing collar.

te Apricot Red
e Blue Mint

Sizes 32 to 38

Scoop neck style, button front blouses.

te Apricot Lilac

Sizes 32 to 38
Mint Red

SALE! Pretty New Embossed Cotton Dusters

Completely Washable $2.99

So smart . . . so practical, so easy to care for. Requires no ironing. Full cut. Perfect for lounging.

Styles:

A. Peter Pan Collar

Solid color with embossed patterns, huge pockets and lace trim colar.

Aqua Pink
Maize 12-18

B. Smart Border Print

Embossed cotton in colorful design.

White with Rose
Blue, Buttercup

SALE! The Penny Loafer of Smooth Leather with Kicker Back

Made to sell for $3.99 $2.99

Smart loafers in the newest spring colors. Have soft leather uppers and comfortable composition soles that are double stitched.

Brown Red Ivory
Sizes AA 6½-9
B 4-10

Mail and phone orders filled

SALE! Men's All Wool Worsted 1 and 2 Pants Suits!

All First Quality

We purchased the entire surplus stock of fine new Spring and year 'round weight suits from a noted Eastern maker of better suits — choose now from this great assortment!

1 Pant Suits

Made to sell for $45 to $50 $29.90

2 for $59

2 Pants Suits

Made to sell for $60 to $65 $39.90

2 for $79

Smart Styles:

Flap or Patch Pockets
Single Breasted
Two Button Models

Wanted Colors:

Blues
Tans
Browns
Greys

Patterns:

Solids
Checks
Splash & Flecks
Stripes

Regulars Shorts Longs

Slight Charge for All Alterations

oulous Fashion Fabric Sale!

-$1.69 Printed and Miracle Fabrics

& Cotton
& Cotton
ured Nylons
Printed Sheers
uckered Nylon
y Type Nylon
Dacrons
Taffetas

• Nylon & Cotton
• All Nylon

66c

Completely Washable Remnants
Part Bolts Full Bolts
39-45 in. widths

59c-$1 Group of New Washable Cottons

- Strip and Nubby Chambrays
- Novelty Skirt Prints
- Cotton Plisse Prints
- Dark Ground Cotton Prints
- Everglaze Chintz
- No-Iron Cottons
- Ginghams
- Flannelettes
- Plain and Fancy Denims
- Ass't White Goods
- Pillow Case Prints
- Plain Plisses
- Printed Sateens
- Assorted Sheers
- Plain and Print Percales

25c Yd.

Remnants
Part Bolts
Full Bolts
30"—36"

Washable
e and
Pongee

79c

$3.99-$4.99 Spring Wool Coatings & Suitings

Coatings, suitings, skirtings, toppers and dress weights in a wide assortment of weaves and colors. All 54 inches wide.

$2.39

Reg. 79c-$1.29 Crease Resistant Cottons

Conversational prints, floral, geometrics and spaced prints. Pastel and dark grounds. 3- to 10-yard lengths. 36 inches wide.

44c

Mail and Phone Orders filled on $2.50 or More On These 3 Items!

un & Denier Taffetas

nd washable
in maize, co-
, kelly, white,
al. 39" wide.

49c

$1.49 Nylon Dotted Swiss

Needs no ironing. Guaranteed washable. 39-45 inches wide. White, pink, light blue, lilac, nile green, copen blue, coral, navy, black, chartreuse, gold.

79c

Reg. $1.19 Sheer Nylon Nets

White, maize, pink, light blue, nile, beige, red, helio, violet, aqua, navy, orchid, chartreuse, coral, and others. 72" wide.

49c

ah
c
prints
39 to

Printed Failles

Reg. $1.79 $1

Failles in paisleys, polka dots, over-alls and spaced prints. 45-inch.

Black & White Cotton Prints

Reg. 79c-$1.29 49c

Black and white cotton prints the fashion favorite. 3-10 yd. lengths. 36".

89c-$1.69 Spring Luxury Rayons

49c Yd.

Failles, sheers, crepes, butcher weaves, taffetas, chromspun taffetas. 5 to 20-yard lengths.

Everglaze Chambrays

Reg. $1.19-$1.49 69c yd.

Everglaze chambrays in plains, stripes and jacquard patterns. Washable. 36 inch.

Perma-Pleat Cottons

Reg. $1.29 69c

Solids, overall prints and border patterns. Guaranteed washable and requires no ironing. 36 inches wide.

l &
loth
Yd.
1 o th,
Plains
novel-
inches

Rayon Deniers & San Crepes

Reg. $1.79-$1.98
88c Yd.

Polka dots, florals, and spaced prints in rayon deniers and sand prints. 45 inch.

Screen Print Rayon Taffeta

Reg. $1.49 69c Yd.

Beautiful prints on washable rayon taffeta. Wide variety of prints and colors. 3 to 10 yd. lengths.

Sanforized Baby Cords

Reg. $1.49 69c

Cotton remnants in pink, red, navy, light blue, grey, brown and purple. 42-44 inches.

Embroidered Organdies

Reg. $1.98-$2.29
$1.29 Yd.

Permanent finish organdy in white, pink, light blue, maize and helio. 38-39-inch.

Sanforized Broadcloth

Reg. 79c-$1 49c Yd.

Conversational prints on white ground. All guaranteed washable. 36 inches wide.

SALE! Irregs. of Men's ☆ Cranbrook Underwear

Athletic Shirts

Sizes 34-46 3 for $1

Shirts, combed cotton knit Swiss rib. Nylon reinforced neck and armholes.

White

Knit Briefs

Sizes 30-44 2 for $1

Briefs, combed rib knit cotton. Nylon reinforced leg.

White

Mail and Phone Orders on $3 or More.

☆An SBF Brand

SALE! Men's $7.99 Brand Name Dress Shoes

$3.88 Pr.

- Nationally Advertised
- Heavy Composition Soles
- Double Welt
- Comfortable Fit
- Brown or Burgundy

Sizes 6½ to 12
B, C, D Widths
In Group

ANOTHER SHERATON HOTEL

NEW YORK, Feb. 21 (AP)—The Sheraton Corp. of America yesterday announced the purchase of the 400-room Hotel Lincoln in Indianapolis. The transaction brings to 30 the number of hotels in the Sheraton chain.

B'g Ones.

PITTSFIELD, Mass. (UP)—Two 15-year-old boys apologized to conservation officers here after killing three deer before the opening of the season. "We thought they were rabbits," one of them explained.

BRAND-NEW 1955 TV
21-in. Philco 159.95
Phone EV. 1-9191
SMITH'S
Empire Furniture Co
5960 EASTON AVE.

INTERNATIONAL HARVESTER
16 CUT FT. FREEZER
Now only 299.95
MIZERANY
3849 S. Bdwy. 100 N. Kirkwood Rd.
4279 Natural Bridge 2733 Sutton

BERG'S SUPER MARKET
4100 EASTON FREE PARKING
PURE LARD LB. 10c
WITH MEAT PURCHASE

HICKEY ASSERTS TAX CUT WOULD DAMAGE SCHOOLS

Says Defeat of Present Rate Would Force 8 Pct. Pay Slash, Kill Kindergartens.

Salaries would have to be cut 8 per cent, kindergartens would have to be eliminated and a number of special programs abandoned if St. Louis public schools were forced to revert to the 89-cent tax levy, Superintendent of Instruction Philip J. Hickey told the Post-Dispatch today.

Pay reductions, he warned, would be particularly damaging to the school system.

"Even at present salary scales," Hickey pointed out, "recruiting of new teachers is not easy. Reductions not only would make it more difficult to hire teachers but also probably would result in large numbers of present faculty members leaving the system."

Voters will decide in the March 11 elections whether the tax rate of $1.15 per $100 of assessed valuation will be retained. If they turn it down, the levy would drop to 89 cents and the schools would be faced with an 18 per cent reduction in annual income. The cut would amount to $4,400,000.

Loss of Reading Program.

Among special programs that would "have to go by the board," Hickey said, are reading clinics and the new language levels work in elementary and high schools, under which pupils receive special attention in grammar, spelling, reading and writing.

Health and hygiene services would be eliminated, he said, and the junior college operated in conjunction with Harris Teachers' College would have to be abandoned. Audio-visual services would virtually be eliminated, and the summer playground program could not be conducted.

Two improvements planned for the system for next year could not be carried out, Hickey said. They are the proposed reduction of the average class size by one pupil and improvements in the retirement program.

End of Special Fund.

Further, a $600,000 fund from which other special projects might be financed would not be available, he said. The Board of Education has ordered a review of salaries throughout the system, and any recommended increases would have to come from that fund.

Besides the outright abandonment of many services, Hickey said, any reduction in income to the school system would severely handicap other operations.

BOWLING GREEN WOMAN KILLED WHEN AUTO UPSETS

Miss Frances V. Wendel, 24 years old, of Bowling Green, Mo., was killed last night when the automobile in which she was a passenger overturned on State Route 29 just south of Bowling Green, about 80 miles northwest of St. Louis, state police reported.

The machine was driven by California V. Mudd, 22, of Corso, Mo., who suffered a crushed left hand and was taken to Pike County Hospital at Bowling Green, officers said. The car apparently went out of control when Mudd reached over to fasten the glove compartment, state police reported.

news analyst

ALEX DREIER
reports and comments
on the latest
WORLD NEWS
twice daily
•
Tune in!
7:00 a.m.
and
6:15 p.m.
Monday thru Friday
over
KSD
550 on your Radio Dial

STEARNS' ELECTRIC BRAND
RAT & ROACH PASTE
KILLS BOTH BLACK AND BROWN RATS
NOT ALL POISONS DO
CONTAINS POWERFUL RAT LURE HM-75
Only 49¢ AT DEALERS

SALE!

FURNITURE FOR PORCHES • SUNROOMS RATHSKELLERS • TERRACES

Lammerts

REDUCE PRICES TO MAKE ROOM FOR NEW MERCHANDISE . . .

TERRIFIC SAVINGS!

BLACK WROUGHT IRON

	WAS	NOW
1—Side Chair, white plastic bamboo seat	22.50	16.95
1—Cocktail table, 19x42" glass top	39.95	34.75
1—Loveseat, white plastic bamboo seat	49.50	39.50
1—Cocktail table with white slate top, holder for magazines at both ends	54.50	39.50
1—Decorative loveseat, white plastic bamboo seat	89.50	59.50
1—Club Chair, beige floral print back and seat	75.00	69.50
1—5-Pc. Dinette Set—table and four chairs, table measures 31 x 40, seats are white plastic bamboo	89.50	69.50
2—5-Pc. Dinette Sets—table and four chairs, table measures 29 x 48, seats are white plastic bamboo	99.50	89.50
2—Curved Sofas with beige flo al print seat and back	179.00	149.00
1—7-Pc Dinette Set—table top 30 x 60 is white slate—4 side chairs, 2 arm chairs with black and white floral print	285.00	239.00
1—7-Pc. Dinette Set—table top 36 x 60—foam rubber seats, covered in charcoal and coral plaid	495.00	395.00

POMPEIAN WROUGHT IRON

	WAS	NOW
1—Side Chair, with coral or chartreuse slip seat	19.95 As Is	10.95
2—Cocktail tables 36 x 16 mesh top	22.50	18.95
2—Nest of three tables, mesh tops	29.95	22.50
1—Arm Chair, Verdi Green finish, chartreuse cushions, piped in dark green, filled back	39.00 As is	29.95
1—Arm Chair, Verdi Green finish, old rose cushions, piped in green, spring cushions, filled back	49.50	29.95
3—Arm Chairs, Verdi Green finish, chartreuse seat cushions, piped in dark green, spring base, filled back	49.50	29.95
1—Modern Side Chair with rose plastic seat cushions	49.50 As Is	29.95
1—Club Chair, floral back, dark green cushions, piped in yellow	49.50	39.50
1—Club Chair, spring seat, filled back, one side white floral pattern, opposite side solid lime green	49.50	39.50
1—Spring Base Chair with floral back, dark green seat cushions	54.50	44.50
2—Loveseats, green mesh seat	57.50	49.50
1—Dinette Set, glass top table measures 28 x 41, coral seats on chairs	89.50	49.50
1—Tea Cart, Verdi Green finish, with glass top, mesh bottom, castors	69.50	49.50
1—Spring Base Club Chair, spring cushions, solid chartreuse back cushion, floral print on seat	59.50	49.50
1—Spring Base Club Chair, spring cushions, filled back, covered in beautiful print	59.50	49.50
1—Club Chair with spring seat, filled back, charcoal seat, charcoal floral back	98.50	79.50
1—3-Pc. Sectional, Verdi Green finish, innerspring cushions, filled back, old rose cushions, piped in green	129.00	89.50
1—3-Pc. Sectional Sofa with spring cushions, Verdi Green finish, filled back, chartreuse piped in dark green	149.00 As is	89.50
1—3-Pc. Sectional Sofa with spring cushions, filled back, old rose, piped in green	169.00	119.00
1—3-Pc. Sectional Sofa, spring seats, filled back, white floral pattern on one side of cushions, other side solid lime green	169.00	119.00
1—7-Pc. Dinette Set, Verdi Green finish, glass to measures 31 x 60, 4 side chairs, 2 arm chairs, either coral or chartreuse seats on chairs	198.00	159.00

WHITE WROUGHT IRON

	WAS	NOW
1—Odd Side Chair, mesh seat	10.95 As Is	5.95
1—White Wood Loveseat	16.95	10.95
1—Loveseat with chartreuse plastic seat	49.50	39.50
1—Club Chair, solid green seat, floral print back	49.50	39.50
1—Arm Chair, floral pattern back and seat on one side, solid green on other	49.50	39.50
1—Spring Base Chair, one side of cushions in black and white, other side in solid green	54.50	39.50
1—Arm Chair, solid green cushion, floral back	49.50	39.50
1—Club Chair, green cushions plastic	49.50	39.50
1—Decorative Loveseat with red and white plastic cushions	59.50	49.50
1—Odd Table, 31 x 50, glass top, flower container at bottom	89.50	69.50
1—3-Pc. Sectional Sofa with floral pattern back and seat on one side, other side solid green	169.00	119.00
1—Sectional Sofa, solid green cushions, floral back	159.00	119.00
1—Sectional Sofa, solid green back and seat, piped in chartreuse	159.00	119.00
1—Sofa, solid green cushions, plastic	159.00	119.00

SIMULATED RATTAN AND GENUINE BAMBOO FURNITURE

	WAS	NOW
1—Simulated rattan lamp table, 24" square, 22" high	39.75	29.75
1—Simulated rattan cocktail table, 20 x 42"	49.50	36.50
1—Genuine natural bamboo glass top cocktail table, 19 x 55	75.00 As Is	39.50
1—Simulated rattan side chair, spring cushions, spring back, cushions in cocoa with a print on the back	54.50	44.50
1—Genuine bamboo club chair with green and chartreuse floral design, genuine wicker back	89.50	59.50
1—Genuine bamboo lounge chair, spring seats, spring cushions seats, solid green back, floral print on other side	89.50	79.50
1—Simulated rattan arm chair, spring cushions and back, in a modern chartreuse and gold material	89.50	79.50
1—Simulated rattan lounge chair with ottoman—two pieces with cartridge seats in yellow and blue stripe	139.00 As Is	89.50
2—Simulated rattan 3-pc. sofa with floral print back and seat in brown and lime	169.00	119.00
1—Simulated rattan sofa in brown and rust cushions and back, spring cushions and back	169.00	119.00
1—Simulated rattan sofa, spring cushions, spring back and covered in cocoa with a print design on the back	145.00	129.00
1—Simulated rattan sofa, spring cushions and back, in a modern chartreuse and gold material	225.00	179.00
1—Genuine bamboo sofa, spring seats, spring cushion seats, in solid green back and floral print seats	215.00	189.00

LAMMERT'S
911-919 WASHINGTON AVE. • ESTABLISHED IN 1861

Washington's Birthday Specials

Bring the Kiddies in to Sears—Save on These Outstanding Values!

SEARS ROEBUCK AND CO

Long a Favorite with the School Crowd!

Boyville Junior Sport Coat

Big Value at a Little Price **7.95**

- Everything in the book for smartly-dressed young men
- Sharp new spring colors . . . bright, cheerful patterns

Fellas that like to be the sharpest things in town choose a sport coat especially styled for school-age young men. There's real man tailoring to this sport coat with its 2-button, single-breasted cut and vent back. It's fully lined, has patch pockets, and comes in the season's newest colors and patterns. Mom will agree that this will be a handsome addition to your wardrobe . . . at a real savings! Sizes 4 to 12.

Neatly Tailored Slacks for Dress or School

Boyville Junior Slacks

Slacks that assure a good fit and impart a casual air to the young fella who wears them. Handsomely pleated style with self-belt to match, zip fly and cuff bottoms. Sizes 4 to 10. Bring Mom in to see them tomorrow at Sears! **3.90**

Boys' Wear Dept.

SAVE ON THESE TUESDAY ONLY ITEMS NOW!

Reg. $1.39 and $1.49
Warm and Washable
flannel shirt
99¢

Made to take the kind of rough and tough wear a real guy gives it. Full cut in cheerful plaids and checks, with zip front and long sleeves. Sanforized, too. Sizes 1 to 6x. You'll save by buying now!

Reg. $1.79 and $2.29
Blue Jeans
Now Only **1.33**

Ever-popular blue jeans in styles for boys and girls. Sturdy 8-oz. denim with red and black plaid lining. Boxer or Western style with suspenders. Sizes 1 to 6X. A real savings!

Infants' Wear Dept.

A Terrific Buy! Girls' $1.49 . . .
Can-Can Petticoats

Tuesday Only **$1**

- White Nylon Parchment
- Perky, Popular Bouffant Style

A flirtatious stand-out petticoat in bouffant style, of nylon parchment. Dainty bow in front . . . wonderful under party frocks. Sizes 8 to 14.

Reg. $1.59 Girls' Nylon Slips

Dainty, be-ruffled style, lavishly trimmed with eyelet embroidery. A truly terrific value . . . stock up now for school and year-round wear. White. 8 to 14.

Tues. Only **$1**

Girls' Wear Dept.

Slack "Socks"
Assorted Cotton Novelties
Sizes 10-12 **3 prs. for $1**

Popular patterns in bright, contrasting, washfast colors. Nylon reinforced heels, toes. Elastic tops.

Men's Furnishings

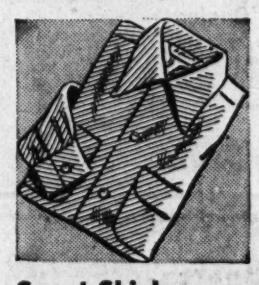

Sport Shirts
"Kesha" Type Cotton Flannel
Reg. $2.98 **1.77**

Expert styling throughout! Soft cotton flannel fabric for comfort. Favorite pastel shades. Sizes small, medium, large.

Men's Furnishings

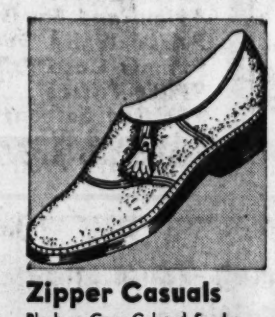

Zipper Casuals
Black or Gray Colored Suede
$5.98 Value **2.88**

Instep-hugging vamp and jaunty tasseled zipper, in suede with crepe soles. For teenagers and women.

Women's Shoe Dept.

Fitted Cardigans
Feather Soft Wool Zephyr
Reg. $5.98 **3.99**

Luxurious beauty in Trinidad red, Montego green, white, San Juan gold, Bahama blue, black, navy, pink. Sizes 36 to 40.

Lingerie, North, South Stores

Cotton Anklets
Popular Women's, Child's Styles
Reg. 29c **4 prs. for $1**

Most favorite styles, cuffed crews, fine knit cotton in gay colors and pastels. Sizes 6 to 11. Buy now and save.

Hosiery Department

Children's Handbags
Smart Plastic Leather Styles
Plus Fed. Tax **98¢**

New jaunty styles to carry with pride—shoulder fashions in red, tan, navy. Popular tote styles and many others.

Women's Accessories

Poplin Jacket
Zelan Treated, Colorfast
Reg. $3.98 **3.44**

Light, yet warm! Sanforized, maximum shrinkage 1%. Zip front. Assorted colors. Sizes S, M, L and XL.

Men's Work Clothing Dept.

Orchids

Hawaiian Baby Orchid Corsage Given With Purchase of Any Coat or Suit for Women, Girls or Men (for their favorite lady).

Don't Miss These Values! Use Sears Credit Coupons for Credit Like Cash!

Sears North and South Store Hours: Monday Open 12:30 to 9:30 Thursday and Friday Open 9:30 to 9:30 Other Week Days Open 9:30 to 5:30 P.M.

East St. Louis Store Hours: Open Daily 9 A.M. to 5 P.M. Friday Open 12 Noon to 9 P.M.

SEARS
★NORTH: Kingshighway at Easton
★SOUTH: Grand near Gravois
★E. ST. LOUIS: 10th at State

$1000 IS STOLEN FROM RESTAURANT

Safe Is Moved From First Floor to Basement and Opened.

A total of $1000 was taken from a safe by burglars who broke into the Carnaghi Restaurant, 5000 Delmar boulevard, over the weekend, Chris Paganini, manager, reproted to police today.

The burglars gained entry by forcing a rear door. They took a heavy safe from behind the bar on the first floor into the basement, where they knocked off the combination.

Police reported that $2.50 was taken by burglars who broke a window and then unlocked a door to enter the Clinton Peabody School, 1224 Grattan street. The money was taken from the principal's desk.

Seven gallons of ice cream were taken by burglars who entered Beaumont High School, 3836 Natural Bridge avenue, police reported.

J. SYDNEY SALKEY ESTATE INVENTORIED AT $692,223

The estate of J. Sidney Salkey, a practicing attorney here for 43 years, was valued at $692,223 in an inventory filed today in Probate Court at Clayton.

Principal items of the estate are stocks having a market value of $355,394; additional stocks pledged as collateral, $274,273, and real estate valued at $55,000. Mr. Salkey, 66 years old died, last October of a heart ailment.

Under his will, filed previously, the bulk of the estate was placed in trust for his wife, Mrs. Virginia Salkey, and three daughters, Mrs. Joan S. Reichert, of San Francisco; Mrs. Mary S. Mazur, Scarsdale, N.Y., and Mrs. Katherine S. Qually, of Clayton. Mrs. Salkey is to receive the residence at 6457 Cecil avenue, Clayton, valued at $50,000; Mrs. Reichert receives a specific stock bequest of $35,000; Mrs. Qually and Mrs. Mazur receive stock valued at $1075, and $5000 each goes to a niece, Mrs. Jane P. Cahn, Palo Alto, Calif., and to a nephew, Richard Prager, of Clayton.

BELL BOTTOMS WILL STAY, NAVY SECRETARY INDICATES

WASHINGTON, Feb. 21 (UP) —Navy Secretary Charles Thomas indicated yesterday the Navy has decided to stick with bell-bottomed uniforms for enlisted men.

There was a post-war campaign in the Navy to change the uniform, as the Army is doing. Many wartime sailors complained bitterly about what they had to wear.

Asked about the new uniform program in a television interview, Thomas said he has not received "a single complaint" about the uniform in the year he has been head of the Navy. He said "I think it's a good looking uniform," and that those who want to change it are in the minority.

MAN INJURED WHEN HIS ARM IS CAUGHT IN COAL LOADER

Jesse Selinzy, laborer at the Corkery Coal Co., was seriously injured yesterday when his arm was caught in a coal loader at the company, 4401 Ridgewood avenue.

Selinzy, 1525 North Taylor avenue, was admitted to Alexian Brothers Hospital. He was working on the coal loader when his arm was caught between the hydraulic lift and the shovel, police reported.

"Letters are nice— but his Long Distance calls mean the most"

"My happiest moments these days start with the ring of my telephone. Then I hear a dear, familiar voice say 'Hi, Mom' — sometimes excited with good news, sometimes a little homesick, but always bringing us close together again. I enjoy his letters, of course, but I count the days between our Long Distance visits."

• • •

YOU'LL SAVE MONEY by making *station-to-station* calls. You simply tell the operator you'll talk with anyone who answers. The call will then be charged at low *station-to-station* rates. Why not arrange regular dates for Long Distance visits with out-of-town friends and relatives? That way, you can call *station-to-station* and be sure of reaching them at a substantial saving.

• • •

YOU'LL SAVE TIME when you place your call *by number*. When you can give the operator the number you're calling, service is twice as fast. An up-to-date list of out-of-town numbers is the key to placing calls by number. Ask at the telephone business office for a free Blue Book... handiest place to keep your list.

How to go to Chicago for only 70¢ by Long Distance*

The cost of a three-minute call from St. Louis to Chicago, station-to-station, any night from 6 p.m. to 4:30 a.m., or all day Sunday is only 70¢.

Typical Long Distance rates*

TO NEW YORK.....$1.30
TO MINNEAPOLIS.....95
TO DALLAS.....1.05

*3-minute, station-to-station, night and Sunday rates. Federal tax not included.

TALK IT OVER... BY LONG DISTANCE

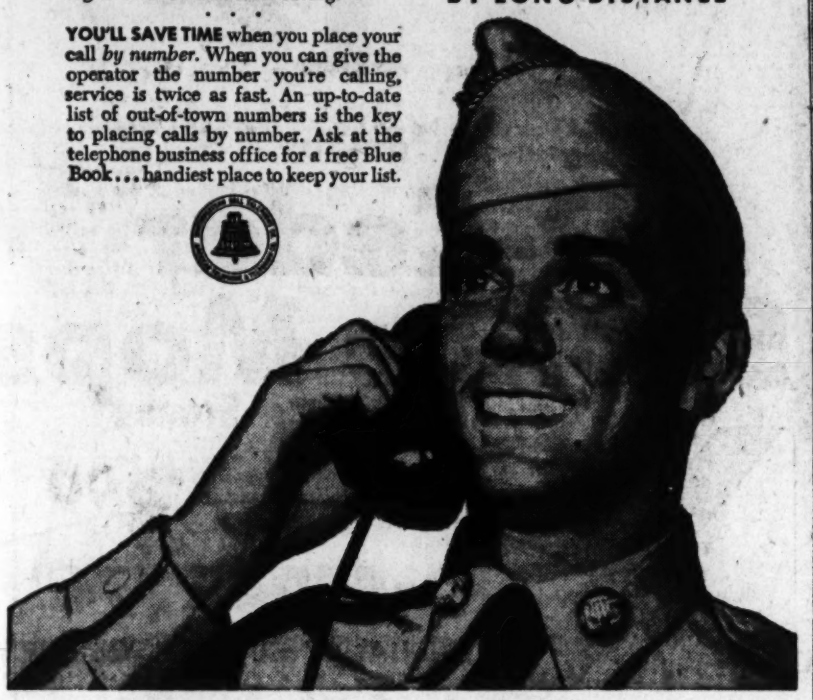

"today" starring Dave Garroway • 7 to 9 a.m. Weekdays on Channel 5 KSD-TV

California

Los Angeles—San Francisco—San Diego

$50.95 ONE-WAY FARE PLUS TAX From St. Louis

Round Trip only $85.55 Plus Tax

In new "stretch out chair" coaches on these famous Santa Fe streamliners—

El Capitan
The Chief
San Francisco Chief with the new "Big Domes!"

Delicious, low-cost Fred Harvey meals in the dining cars.

With our FAMILY FARES, your travel costs are even lower!

Santa Fe

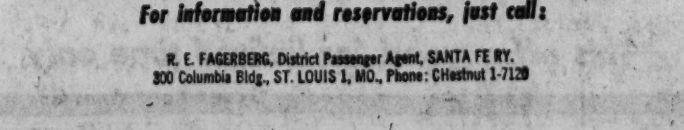

For information and reservations, just call:

R. E. FAGERBERG, District Passenger Agent, SANTA FE RY.
300 Columbia Bldg., ST. LOUIS 1, MO., Phone: CHestnut 1-7129

Prices Good Until Thurs. Night, Feb. 24

Bettendorf's

OPEN EVERY NIGHT UNTIL 9:30

SEA PASS Fish Sticks

JUST HEAT AND SERVE

Regular 54c 10-oz. Pkg.

29¢

LIMIT ONE WITH THIS COUPON

COUPON

REGULAR 54c SEA PASS FISH STICKS 10-Oz. PKG. 29¢

With Grocery Purchase of $1.00 or More—Not Including This Item
Coupon Expires Thurs. Night, Feb. 24

BETTENDORF'S

Flavor Kist SALTINES 1-LB. PKG. 25¢

CHICKEN OF THE SEA OR
STAR-KIST TUNA CHUNK STYLE NO. ½ CAN 29¢

MACARONI AND CHEESE
KRAFT DINNER 2 PKGS. 25¢

PLAIN OR OLD FASHIONED
COSTELLO'S COTTAGE CHEESE 1-LB. CTN. 25¢

CALIFORNIA NAVEL
SUNKIST ORANGES DOZ. 33¢

Velveeta

KRAFT'S 2-LB. LOAF 79¢

Right to Limit

Maplewood 2800 SUTTON · Hampton Village AT HANLEY ROAD · Clayton BIG BEND AT ELM · Webster AT OHIO · Chippewa 6845 · Grand Ave. 6300 SOUTH · Kirkwood 10725 MANCHESTER

4 KILLED, 14 HURT IN 8 WEEKEND AUTO ACCIDENTS

Student Loses Life in Collision—St. Louisan Dies After Poplar Bluff Crash.

Three persons were killed and 13 were injured in seven separate traffic accidents in the St. Louis area today and yesterday. In addition, three men died in hospitals as a result of injuries suffered earlier.

Frank Joe Creely, 17-year-old son of Mr. and Mrs. Ferd A. Creely, 3417 St. Mark lane, St. Ann, was killed shortly before noon today when the automobile he was driving collided with another just west of the intersection of Natural Bridge and St. Charles roads.

The youth, a sophomore at Chaminade College, was dead on arrival at St. Louis County Hospital. Injured were: Clifford Walz, 32, of 5936 Brownleigh drive, Berkeley City, driver of the other car, Samuel Davis, 32, of 30 Welland avenue, Maryland Heights, and Eugene Russell, 32, of 5945 Bartmer avenue, both passengers in the Walz machine.

The state highway patrol said Walz, westbound in St. Charles, was bearing left to take the old St. Charles road. The Walz car struck Creely's left front wheel and hit a telephoie pole. Creely, eastbound in St. Charles, was thrown from his car, officers said.

Another weekend traffic fatality was reported with the death in a Poplar Bluff hospital today of Dale E. Shrum of St. Louis, who was hurt Saturday in a head-on collision on U. S. Highway 60 east of Poplar Bluff.

Shrum, 20, the son of William E. Shrum, 4759 Washington boulevard, was a factory worker. Driver of the other car, Joel S. Hays, 36, Poplar Bluff, was in serious condition at the hospital, the state highway patrol said.

Paul J. Southard, 8736 Maple avenue, East St. Louis, who was acquitted Jan. 28 of a charge of murdering his wife, was killed early yesterday when struck by a machine at Fifteenth street and St. Clair avenue, East St. Louis.

Southard, 49, apparently was knocked down by an automobile driven by Jahn J. Hammack, 1600 block of Cass avenue, St. Louis, and then was struck again as he lay in the street by a car, the driver of which failed to stop, police reported.

Driver Felt a Bump.

Hammack told officers he was driving east on St. Clair, felt a bump, stopped and saw Southard on the street. He said another machine, following behind him, passed over the victim's head and sped away. Witnesses got the license number.

A Belleville jury exonerated Southard last month after he testified that he had shot his wife with a shotgun in self-defense Jan. 12, 1954, at the tavern they operated at French Village, northeast of East St. Louis.

James W. Parks, 44, 5744 Easton avenue, was killed early yesterday when an automobile in which he was riding went out of control in a rainstorm on U. S. Highway 66, four miles north of Edwardsville.

Parks was a passenger in a car driven by Walter Jurgens, 2031 Bellevue avenue, Maplewood, Illinois state police said. Jurgens was not injured. Parks operated Jim's Tap Room at the Easton avenue address.

Dies of Injuries.

Airman 3-C James T. Garrity of the 3315th Student Squadron at Scott Air Force Base died at the base hospital of injuries suffered Feb. 9 when the automobile in which he was riding plunged down an embankment on Illinois Highway 13, four miles east of Belleville.

Garrity, 18 was the son of Mr. and Mrs. James J. Garrity, Chicago. His skull was fractured. The driver of the car, Airman 3-C Dominic P. Wojic, 21, was killed and two other airmen were injured slightly.

Frank Jackson Jr., 34, 521 Mabel avenue, Kinloch, died at St. Louis County Hospital of injuries suffered Feb. 4 in the collision of two automobiles on U.S. Highway 61 north of Ste. Genevieve. Jackson was a Negro.

In the accident, Jackson's wife, Gussie, 31, and the driver of the other car, Lloyd L. Rector, Cape Girardeau, were killed. Police said Rector was attempting to pass a truck when the collision occurred.

Staff Sgt. Clifford Birch, 21, of Fort Leonard Wood, suffered a ruptured spleen yesterday when the machine he was driving collided with one driven by Francis J. Wines, an accountant, 4308 North Eleventh street, at Eleventh and Angelica streets.

A passenger in the Birch car, Miss Margaret Ann Fenton, 3910 Parnell avenue, suffered head injuries and Wines a cut eyelid. All were taken to City Hospital.

Pedestrian Hit.

George Fey, 65, 1325 Shenandoah avenue, suffered injuries to his head and legs when struck at California avenue and Arsenal street by a machine driven by Selden S. Compton, 20, a Washington University student who lives at 9 Fraternity row. Fey was taken to City Hospital.

In a two-car accident last night on Illinois Highway 157, three miles east of Parks Airport, Otto Anheiuser, 34, 1070 North Eighteenth street, East St. Louis, was thrown from the taxicab he was driving. He suffered serious head and posible internal injuries.

Anheiuser and two passengers, Albert and James Donahue, 16 and 17, of Millstadt road in St. Clair county, were taken to St. Mary's Hospital in East St. Louis. The Donahues, brothers, were less seriously hurt.

Police said the taxicab struck a concrete bridge abutment after colliding with a car driven by Cloyd R. Drennan, 5150 North Park drive, East St. Louis. Drennan was not injured.

Three East St. Louisans were admitted to St. Mary's Hospital for observation for possible internal injuries after the automobile in which they were riding was struck by a Louisville & Nashville passenger train at Eleventh street in East St. Louis.

They were Alfred Mayeris, his wife, of 921 Bowman avenue, and Mrs. Maggie Urban, 912 Exchange avenue. Mayeris had a hand injury. The driver, Pete Keneyza, 542 Veronica avenue, East St. Louis, who was not hurt, told police he did not see warning lights.

A Deer Every Year.

CONCORD, N. H. (UP)—The deer Louis Gregory of Keene bagged this year wasn't too big, 100 pounds. But it kept his record intact. According to state records, Gregory took up the sport of hunting 52 years ago—and he has shot one deer each year since then.

SAFETY Plus GOOD YIELD

ACCOUNTS INSURED TO $10,000
INVEST YOUR FUNDS WITH
UNIVERSITY CITY FEDERAL
SAVINGS & LOAN ASSOCIATION
6670 DELMAR PArkview 1-7600

99c DRY CLEANING
Per Plain Garment Cleaned & Pressed
3 PLAIN GARMENTS, $2.69
CALLED FOR AND DELIVERED
CALL HU. 1-1100
Real CLEANERS FURRIERS
4544-50 GRAVOIS

OUR SUN EXPLODES!
This is the title of a thrilling authentic motion picture made by Harvard and University of Colorado, showing violent atomic explosions on our sun . . . in true color and motion. Just like looking through one of the world's largest telescopes.
To be shown soon to a select audience of adults only. No admission charge, no obligation.
Write NOW for FREE tickets, giving name, address, zone and number of tickets wanted. ADULTS ONLY. A postcard will do.
ENTERTAINMENT COMMITTEE
P.O. Box 1004
St. Louis 1, Mo.

60-passenger Constellation Service
Miami ONE STOP 4 HRS. 46 min.
Tampa 4 HRS. 8 min. • Jacksonville 4 HRS. 12 min.
Atlanta NON-STOP 1 HR. 53 min.
MOST FREQUENT SERVICE TO Washington ONE STOP 3 hrs. 15 min.
New York 4 HRS. 40 min.
★
Relax with CONFIDENCE
...rely on Eastern!
Over 34,400,000 passengers have flown Eastern
VISIT MIAMI BEACH
40th Birthday party this year!
Seats available NOW
Phone Central 1-1300
or your travel agent
There's no substitute for EXPERIENCE
Fly EASTERN Air Lines
27 YEARS OF DEPENDABLE AIR TRANSPORTATION

Trade-in SALE
Save $1.00
on famous
O-Cedar Sponge Mops

O-CEDAR "76"
WITH HANDY BUILT-IN SQUEEZER
Regular Price $4.50
DURING TRADE-IN SALE YOU PAY ONLY $3.50

O-CEDAR "88" Sponge Mop
Regular Price $5.50
NOW DURING TRADE-IN SALE $4.50
O cedar

Any old mop, brush or broom is worth $1.00 as a Trade-in. Bring it in when you buy or later when convenient.

Here's your chance to make a worthwhile saving on a genuine O-Cedar Sponge Mop by trading in any used or discarded mop, brush or broom. During this sensational sale you can save $1.00 on either the O-Cedar "76" Sponge Mop with the handy built-in squeezer or the new "88" with the "push-pull" squeezer that works from the handle. Now is the time to get one of these famous quality sponge mops that keep your hands dry. Get yours today while the supply lasts.

Available wherever you buy cleaning supplies

This offer good for limited time only

President Asks All Americans To Join 'Back to God' Campaign

Begins Legion Drive by Saying That The Supreme Being Authorizes Human Rights, Government Secures Them.

WASHINGTON, Feb. 21 (AP) — President Eisenhower last night urged all Americans to join in a "back to God" campaign.

"Without God, there could be no American form of government, nor an American way of life," the President said. "Recognition of the Supreme Being is the first—the most basic—expression of Americanism. Thus the founding fathers saw it, and thus, with God's help, it will continue to be."

Mr. Eisenhower's talk was transcribed for a radio-television broadcast from New York City to begin the American Legion's "back to God" program.

He said the "founding fathers expressed in words for all to read the ideal of government based upon human dignity" and "recognizing God as the author of individual rights, declared that the purpose of government is to secure those rights."

"To you and me," Mr. Eisenhower said, "this ideal of government is a self-evident truth. But in many lands the state claims to be the author of human rights. The tragedy of that claim runs through all history and, indeed, dominates our own times. If the state gives rights, it can — and inevitably — will — take away those rights."

The President said he considered it significant that the Legion, an organization of war veterans, was taking a lead in the "back to God" movement.

"Veterans realize, perhaps more clearly than others, the prior place that Almighty God holds in our national life," Mr. Eisenhower said. "And they can appreciate, through personal experience, that the really decisive battleground of American freedom is in the hearts of and minds of our own people."

The President said he and others in his Administration were more and more "conscious of the magnitude" of their task.

"The path we travel is narrow and long—beset with many dangers," he said. "Each day we must ask that Almighty God will set and keep his protecting hand over us so that we may pass on to those who come after us the heritage of free people, secure in their God-given rights and in full control of a government dedicated to the preservation of those rights."

The President, looking chipper after tussling with a cold he caught in Georgia last weekend, attended services at National Presbyterian Church yesterday morning.

Dog Steals Supper.

HARTFORD, Conn. (UP)—A housewife cooked a 12-pound ham and placed it in a pan out in the back yard to cool. A dog ran off with the dinner.

PORT DISPERSAL PLAN READY, GENERAL SAYS

Army Would Use Land-Sea Vehicles on Beaches in Event of A-War.

The Army Transportation Corps has developed techniques for quickly setting up widely dispersed emergency port facilities in the event major ports were knocked out by nuclear weapons, Maj. Gen. Paul F. Yount, chief of transportation, said here today.

Gen. Yount addressed the Traffic Club of St. Louis at a luncheon in observance of Military Affairs day at Hotel Statler. Sixteen Army representatives were present as guests.

"We must assume that large quantities of cargo and troops will have to be loaded and unloaded at shoreside points without the help of standard dock conveniences," he said.

Gen. Yount told his audience that future amphibious operations would depend largely on three types of amphibious carriers, the 4-ton Superduck, the 10-ton Drake, and the giant 60-ton BARC.

"These amphibians," he said, "augmented by improved landing craft and especially designed beach lighters, will enable us to discharge cargo over undeveloped beaches without a concentration of ships at sea and materiel on the shore — the major drawbacks of similar operations in World War II."

Gen. Yount described the so-called packaged port, the principal component of which is the DeLong Pier, a barge with steel caissons that are driven into the ocean bottom by air jacks. He said such ports could be towed anywhere in the world.

Aerial tramways for speedy unloading of barges, and beach conveyor belts designed for moving up to 270 tons of cargo an hour from beach dumps farther inland, are among new items being developed for use in dispersed port operations, the general said.

Gen. Yount emphasized that nuclear weapons had not affected the importance of infantry in winning a war. He said the obligation of an American citizen included a broad interest in military matters.

WATCH REPAIR
GUARANTEED WORKMANSHIP
Freund's
ON SIXTH STREET
Between Locust and St. Charles

Call for the best in mineral oil by this one best known word—
Nujol
GENTLY RELIEVES ORDINARY CONSTIPATION

EAGLE
WERNER-HILTON
New Spring Arrivals
706 Washington 5966 Boston

FILL YOUR WANTS FROM WANT ADS

SHIRTS 15c
WASHED and IRONED
Cash Carry
ALSO QUALITY DRY CLEANING AT LOW PRICES
9 LOCATIONS
3029 N. Newstead
1145 N. Union
5098 Ridge
4200 W. Finney
3101 Easton
S.E. Cor. Jefferson & Olive
Pine Lawn
6201 Natural Bridge
University City
7574 Olive St. Rd.
Ferguson
100 S. Florissant Rd.
Min. Bundle 50c

FLY TWA
SKY TOURIST
NON-STOP
LOS ANGELES
$73 plus tax
See your travel agent or call TWA, Trans World Airlines: GEneva 6-4800

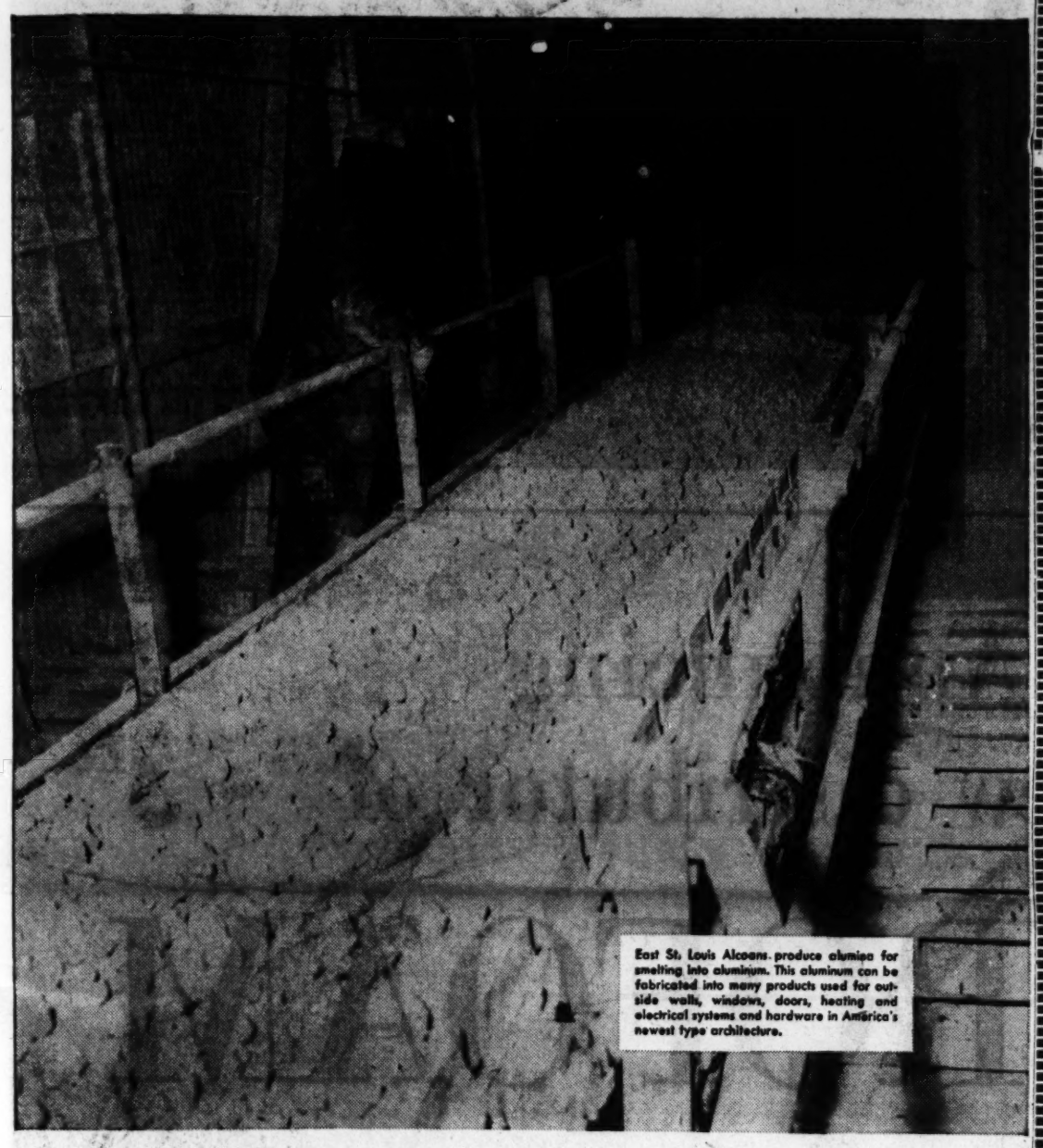

East St. Louis Alcoans produce alumina for smelting into aluminum. This aluminum can be fabricated into many products used for outside walls, windows, doors, heating and electrical systems and hardware in America's newest type architecture.

Local Alcoans Process Alumina for Aluminum used in Nation's Newest Type Buildings

All over the nation a great change is taking place in architecture. Buildings of ALCOA aluminum are changing the skyline of America to one of practical, economical beauty. And your ALCOA neighbors are taking an active part in it all.

This dramatic development started many years ago with the use of ALCOA aluminum spandrels in many of the nation's foremost buildings. It reached its most dramatic stage with the construction of the 30-story aluminum-clad ALCOA Building in Pittsburgh. The complete adaptability of ALCOA aluminum to all kinds of architectural applications continues to be demonstrated in such buildings as New York's Tishman Building, Republic National Bank Building in Dallas, and the Prudential Building under construction in Chicago. ALCOA aluminum proves itself to be practical and economical in almost every phase of building construction . . . thin, light aluminum exteriors; aluminum windows; aluminum wiring and conduit, acoustical ceilings and interior trim.

Aluminum buildings have been rising all across the country—offices, schools, hospitals, hotels. Each new building demonstrates the design versatility and usefulness of ALCOA aluminum in architecture.

This trend can mean big things to all of us here. It means a continuing increase in demand for ALCOA aluminum, which plays an important part in this expanding field of architecture.

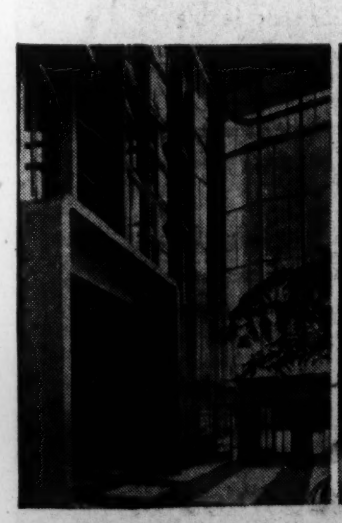

For Left: Entrance to Alcoa Building . . . world's first aluminum skyscraper. Pittsburgh, Pennsylvania

Left: Four story aluminum-clad Chemical Engineering Building at University of Minnesota. Minneapolis, Minnesota

Below: St. Thomas More Church . . . built with aluminum frame and panels. Bethel Borough, Pennsylvania

ALCOA ALUMINUM
ALUMINUM COMPANY OF AMERICA
EAST ST. LOUIS, ILLINOIS

70 CUPS IN EVERY POUND
RAPP'S SUPER MARKETS
RIGHT RESERVED TO LIMIT

With This Coupon →
1-LB. CAN 79c

COUPON
Manhattan Coffee
1-Lb. Can 79c WITH THIS COUPON (P)
THIS COUPON GOOD ONLY AT RAPP'S SUPER MARKETS MON., TUES., WED., FEB. 21, 22 and 23, 1955
WITH THE PURCHASE OF $1.00 OR MORE OF ANY MEATS, VEGETABLES OR GROCERIES
COUPON ITEMS EXEMPT—LIMIT ONE CAN
COUPON

FRESHER BRAND—FROZEN
HADDOCK 1-Lb. Pkg. 29c
BOOTH FROZEN
FISH STICKS 10-Oz. Pkg. 39c
PET, WILSON OR CARNATION
Evap. MILK 3 Tall Cans 37c
VAN CAMP
TENDERONI 6-Oz. Pkg. 13c
VAN CAMP PREPARED SPANISH
RICE No. 300 CAN 19c

Salad Bowl 1000 Island DRESSING 2 8-Oz. Jars 29c
Golden Whole Kernel COB CUT CORN 2 No. 303 Cans 31c
Armour Star VIENNA SAUSAGE 4½-Oz. Can 19c
Underwood's DEVILED HAM 2¼-Oz. Can 19c

YELLOW QUARTERS
DEL RICH MARGARINE 1-LB. PKG. 25c

PEVELY SUPER-TEST
ICE CREAM
ASSORTED FLAVORS
½ GALLON 99c

BLUING
BLU WHITE 2 Pkgs. 19c
LAUNDRY BLEACH
CLOROX Qt. 17c
WASHING POWDER
TREND 2 Lge. Pkgs. 39c

DETERGENT
RINSO BLUE 2 Lge. Pkgs. 59c
SWEETHEART SOAP 2 Bath Size 25c, 3 Reg. Size 25c

SHOP EVERY NIGHT TILL 10 P.M.
WATSON AT ARSENAL
6800 NATURAL BRIDGE
8455 GRAVOIS ROAD
HIGHWAY 67 AT JENNINGS RD.
BIG BEND AT HOOVER
8707 ST. CHARLES ROCK ROAD
NORTH & SOUTH AT DELMAR
BELLEFONTAINE & CHAMBERS RD.
835 LEMAY FERRY ROAD
Between Bayless and Telegraph Roads

SWIFT'S SHORTENING
SWIFT'NING 3 1-Lb. Can 83c
CAMPBELL'S VEGETARIAN
VEGETABLE SOUP 2 Cans 27c
FRED P. RAPP'S
ENRICHED WHITE BREAD
DELIVERED FRESH DAILY
16-Oz. Loaf 13c
20-Oz. Loaf 17c

U.S.-JAPANESE SEA EXERCISE

TOKYO, Feb. 21 (AP)—The first combined naval maneuvers involving Japanese and American forces began today off southern Japan.

Forty-one Japanese vessels with 6000 men, seven United States planes, three helicopters and two United States Navy submarines participated in the five-day exercise.

ADVERTISEMENT

Gives special kind of "comforting warmth" for

KIDS' COLDS

to relieve coughs and loose congestion in nose, throat, bronchial tubes. Stainless!

Child's Mild MUSTEROLE

BUDGET OFF BALANCE?

Balance your budget with payments you can afford.

ONE PLACE TO PAY

NOT A LOAN COMPANY

BONDED AND INSURED

For Further Information Call MAin 1-3035

BUDGET PLAN

315 N. 7th, Over Kassberg

7th & Locust Copyright 1955 BUDGET PLAN

3 HOUR SERVICE IN BY 2 — OUT BY 5

Now ... fastest Cleaning and Shirt Laundering Service in Town

5711 Delmar
4235 Lindell
5941 Delmar
6616 Easton
3551 Natural
814 Washington

6-hr. service at 21 other locations all over town. Phone Plaza 1-1500 for one near you.

HAMPTON Cleaners & Laundry

ADVERTISEMENT

Dandruff — Scalp Discomfort She Says Baker's Best

ST. LOUIS, Mo.—Mrs. Betty J. Boeckstiegel, 2745 Utah St., says: "Dandruff and itchy scalp were very embarrassing to me when I got my first bottle of Baker's Hair Tonic. I didn't have much faith in it, but am happy to say I got a good surprise. I am no longer tormented or embarrassed by dandruff or itchy scalp.

For dandruff and itchy scalp, use Baker's Hair Tonic. For clean, lustrous hair, use Baker's Shampoo. Money back guarantee.

CROWN-TOPS THEM ALL

Innerspring Mattress

FREE GIFTS VALUES UP TO $29.50 $16.95

$1.00 DOWN — $1.00 A WEEK

Open Mon., Wed., Thurs., Fri. 'TIL 9 P.M.

FREE PARKING

CH. 1-3397, MAIN 1-0481

CROWN Furniture Co.

CORNER 10TH & FRANKLIN

STATE TO MAKE COUNTIES ASSESS REALTY EQUALLY

Tax Assessments Now Vary From 5.8 to 49.7 Pct of Value in Different Counties.

By BOYD CARROLL,
Jefferson City Correspondent of the Post-Dispatch.

JEFFERSON CITY, Feb. 21 — A statewide study of real estate assessment valuations for tax purposes in Missouri in order to equalize them, correct inequities and bring the average assessment level up to about 30 per cent of true value, is underway by the State Tax Commission. The commission expects to complete the general equalization next year.

While assessments vary widely between individual owners, and the averages vary widely between counties, real estate in the state as a whole now is valued for taxation purposes at an average of about 26 per cent of the true value, as established by sales, Chairman James M. Robertson said today.

County averages range from 15.8 per cent in St. Francois county, it was said, to 49.7 per cent in Buchanan county.

Twenty-six of the 114 counties now have assessments of less than 20 per cent of true value; 76 counties have assessments varying from a 20 per cent to 35 per cent, and 12 counties have valuations of 35 per cent or more, up to the maximum of 49.7 in Buchanan county, the survey shows.

St. Louis Average.

The City of St. Louis, which constitutionally is both a city and a county, has an assessment average of 34.68 per cent of value, it was said. Adjoining St. Louis county has an average of 18.12 per cent, based on the commission studies.

Robertson said field men of the commission have been working for some time on analysis of assessments in the counties, checking of sales and other indices of value, and compiling data for the overall survey.

"We are trying to equalize values throughout the state," he said. "There is no intention on our part to bring about an increase in taxes. Where valuations are increased in this statewide equalization, the county court may then lower county levies to produce the same amount of revenue as received heretofore.

"The question of tax increases in the counties will be up to the local people. Members of some of the county courts have indicated to the commission they would reduce tax rates applicable to real estate valuations, if the valuations were increased, to produce the same amount of revenue.

Other Members.

Other members of the commission are John A. Williams of Pacific and John R. Hutchinson of Carrollton, Ill.

Commission members said it had been determined a really assessment level of 30 per cent of value, in the state, "is acceptable and desirable" to meet requirements of the counties.

Missouri statutes call for assessment of such property for taxation at fifty-three values. Many local assessors have used figures of 20 per cent or less, it was said. The commission determined a "floor" of 30 per cent of true value would meet equalization requirements.

Robertson said the commission would attempt this year, in the time available, to bring up to a 30 per cent floor all of the counties now having average assessments of 20 per cent or less.

Other counties will be brought up the minimum level of 30, if required, next year, as the local studies are completed by the comission, Robertson said.

The 26 counties listed as having really valuations below 20 per cent are Audrain, Boone, Camden, Cape Girardeau, Cass, Christian, Clay, Crawford, Dunklin, Franklin, Greene, Jasper, Jefferson, Lincoln, McDonald, Mississippi, New Madrid, Newton, Pemiscot, Perry, Platte, St. Charles, St. Francois, St. Louis county, Scott and Wright.

Twelve counties listed as having valuations above 35 per cent are Bollinger, Buchanan, Carter, Dekalb, Gentry, Holt, Iron, Mercer, Norway, Putman, Sullivan and Wirth.

General reision upward of assessments will remedy many inequities in consolidated school districts, where existing valuations may vary from 18 to 35 per cent, it was said.

The total valuation of all property in Missouri for taxation 1954, as finally fixed by the tax commission in equalization of local assessments, was $5,782,-797,201.

This covers all types of property. The commission estimated this 1954 total was between 30 and 35 per cent of the true value of all the property involved.

SWORN IN AS EISENHOWER AID

WASHINGTON, Feb. 21 (UP)—Fred A. Seaton, Nebraska publisher, was sworn in today as administrative assistant to President Eisenhower in a White House ceremony. "Welcome back aboard the train," the President said to Seaton, referring to Seaton's role in 1952 as one of Mr. Eisenhower's chief campaign lieutenants.

Seaton, former Assistant Secretary of Defense and former Senator from Nebraska, will specialize in public affairs and legislation liaison.

U.S. TO CONSIDER CONCESSIONS ON SWISS TRADE

WASHINGTON, Feb. 21 (AP)—United States gave formal notice today it will consider new trade concessions to Switzerland in compensation for tariff increases on Swiss watches.

At the same time, it announced its readiness to consider cutting tariffs on some additional $20,000,000 worth of goods in a deal aimed to help Japan boost its trade with western countries.

To assist the Japanese, the State Department said the United States is ready to consider granting concessions to third countries if they in turn will reduce tariffs on Japanese goods. As part of this three-way arrangement, Japan would then reduce duties on American goods.

In the new negotiations with Switzerland, requested by the Swiss Government, the United States will determine whether to cut duties on some $12,000,-000 worth of imports.

Switzerland insisted on the new trade talks to seek compensation for the American action last year in hiking tariffs on jeweled watches and movements up to 50 per cent.

Senator to Dine With Chiang.

TAIPEI, Formosa, Feb. 21 (AP)—Senator Margaret Chase Smith (Rep.), Maine, paid calls today on Vice President Chen Cheng and Premier O. K. Yui. She will be a dinner guest of President and Madame Chiang Kai-shek.

ADVERTISEMENT

DENTAL PLATES That Loosen Need Not Embarrass

Many wearers of false teeth have suffered real embarrassment because their plate dropped, slipped or wobbled at just the wrong time. Do not live in fear of this happening to you. Just sprinkle a little FASTEETH, the alkaline (non-acid) powder, on your plates. Hold dental plates more firmly so they feel more comfortable. Checks "plate odor" (denture breath). Get FASTEETH at any drug counter.

Three In Family Drown.

SKEGNESE, England, Feb. 21 (AP)—Raymond Key, 7 years old, fell through the thin ice of a pond near his home yesterday. His sister, Beryl, 18, fell through trying to rescue him. Their mother, Mrs. Annie Key, 40, fell through trying to get her children out. All three were drowned.

FLY AMERICAN

NONSTOP DC-6 SERVICE TO

CHICAGO

70 minutes

MEXICO CITY

Save—with Family ½ Fare Plan

FOR RESERVATIONS phone GArfield 1-2400

AMERICAN AIRLINES INC

America's Leading Airline

BUY 5 OF ANY DINNERWARE PIECE AT REGULAR PRICE AND GET . . .

1 FREE

Starting Tomorrow In This Special

DINNERWARE SALE

For Example! Buy five cups at regular price and get another cup FREE!

Save Now On Open Stock Pieces Or Complete Sets

Cups — 2 for 15c to 20c ea.
Saucers — 2 for 15c to 15c ea.
Fruits — 2 for 15c to 15c ea.
7" Plates — 2 for 25c to 20c ea.
9" Plates — 19c to 29c ea.
Salads — 19c to 29c ea.
Coupes — 19c to 29c ea.
Nappies — 25c to 39c ea.
11" Platters — 39c to 49c ea.
13" Platters — 39c to 59c ea.

Sale includes all patterns—all pieces. Choose from 5 to 8 lovely decorator patterns. Sale includes dainty colorful imported china. Hurry! This sale continues for one week only.

KRESGE'S DOWNTOWN 6th & Washington

ADVERTISEMENT

Doctor's Laxative Discovery Works Wonders For

"Nervous Irregularity"

You can suffer this kind of irregularity for years without knowing what it is!

If you've been bothered by irregularity that doesn't seem to improve no matter what you try or what you do, you may have *nervous irregularity*. Your own doctor will tell you that you may need a laxative that works on entirely different principle!

Nervous Stomach Often Leads to Nervous Irregularity

When digestive tract muscles are tense . . . weak and without tone because rushed, hurried and unplanned meals don't give them enough "bulk" to work on, you're constantly irregular. Your system just can't function properly. *It needs a very special kind of help.*

Unique All-Vegetable Formula Discovered by a Doctor

Discovered by a doctor, all vegetable Saraka gives the muscles of your digestive tract . . . the kind of *non-irritating bulk* nature intended it to have. Saraka contains no harsh purgatives, no chemical drugs, no scratchy roughage. It relieves irregularity promptly, *works without hurting.*

Daily Regularity Now Yours Without "Forcing" Your System!

Just add Saraka to your daily diet with a sprinkle over salads or cereals. Saraka works pleasantly, leaves no exhausting effects. You'll hardly think you've taken a laxative at all. Get Saraka at your drug store. For FREE sample, mail coupon today!

SARAKA, Dept. SM9
312 Fifth Ave., New York 1, N.Y.
Please send Free 3-day Saraka supply plus Free Booklet . . . "The Inside Story of Constipation."
Name
Address
City Zone State
Offer Expires April 30, 1955

WANT THINGS? WATCH THE WANT ADS!

Pork House

GRAVOIS AND SHENANDOAH

OUR PRICES FOR MON., TUES., & WED.
Open Late Every Nite Till 11:30
TOM-BOW ASSOC. MEMBER

SAVE! COUPON

PIXIE BUTTER BEEF STEAKS

3 PKS. 79c

WITH THIS COUPON, GOOD ONLY AT THE PORK HOUSE MON., TUES., WED., FEB. 21, 22, 23

LENTEN SPECIAL

SEA PASS OCEAN PERCH COD HADDOCK SKINNED WHITING (JACK SALMON) 1 lb. Pack 35c

LARGE SIZE SHRIMP
1 LB. 65c 5 LBS. $3.19

SNOW CROP ORANGE JUICE
2 6-OZ. CANS 31c

SAVE! COUPON

Topmost MAMMOTH BUTTER BEANS
2 CANS 17c

WITH THIS COUPON, GOOD ONLY AT THE PORK HOUSE

DOW

Announcing a new distributor of

STYROFOAM

The Dow Chemical Company is pleased

to announce the appointment of

STYRO PRODUCTS, INCORPORATED

1028 Central Industrial Drive, St. Louis, Mo.

Phone: Prospect 1-3080

R. B. Shofstall, Jr., President

Now industry in the St. Louis area has a new, readily available source of Styrofoam® (Dow expanded polystyrene) . . . Styro Products, Incorporated. If you need Styrofoam for use in any of the following applications, be sure to contact this progressive company. You'll find them ready, willing and able to serve you.

LOW-TEMPERATURE INSULATION—Styrofoam's unusual combination of properties has made it an outstandingly efficient and economical insulation for low-temperature rooms, insulated vehicles, refrigerated equipment and pipe coverings. These properties include low thermal conductivity, high structural strength, light weight, superior resistance to rot, mold and water vapor, as well as ease of application.

PERIMETER INSULATION—The same properties that have made Styrofoam an outstanding, low-temperature insulation make it tops for use in perimeter work.

BUOYANCY—Styrofoam is the lightest, most buoyant flotation material ever made. Its individually closed cellular structure and unusually low water absorption make it excellent for adding extra safety to pleasure craft, life rafts, navigation buoys and floating docks.

SPECIAL ELECTRICAL APPLICATIONS—The low dielectric constant and power factor properties of Styrofoam also make it extremely useful in microwave relay systems for telephone and television transmission. THE DOW CHEMICAL COMPANY, Midland, Michigan.

you can depend on DOW PLASTICS DOW

HILL-BEHAN LUMBER CO.
WINDPROOF YOUR ROOF
Re-roof with Hill-Behan's ★STA-RITE Shingles.
Call Hill-Behan Roofing & Siding Div. for Free Estimates. Ph. FR. 1-1111 Est. 28
WASHER PARTS SERVICE
FREE ESTIMATES, DELIVERY
ALL WORK GUARANTEED
Brandt's PHONE
904 PINE ST. CH. 1-9220

WANT THINGS? WATCH THE WANT ADS!

EMERGENCY WITHDRAWAL

GARY, Ind. (UP) — A Gary housewife, who was being interviewed on a morning television show, suddenly remembered she forgot to give lunch money to her three children. So she voiced an "emergency" appeal on the air, hoping a friend would hear and take care of the matter. But she needn't have worried. The children raided the piggy bank before going to school.

Take all the family...

SAVE UP TO 50% ON OUR FAMILY PLAN!

Before planning your next trip, business or pleasure—ask our ticket agent about all the money-saving advantages of the FAMILY PLAN.

You'll find it cheaper by far than driving. Leave any Monday, Tuesday, or Wednesday ... return any day, with full stop-over privileges coming or going. Family Plan tickets good on any of Mo-Pac's fine air-conditioned trains (including the famed EAGLES).

MISSOURI PACIFIC LINES

TICKETS—RESERVATIONS—INFORMATION
CITY TICKET OFFICE
318 North Broadway
or Uptown Office—1222 Olive St.
Phone MAin 1-1000

ROUTE OF THE EAGLES

TELLS G.O.P. ODDS ARE AGAINST ITS RETAKING SENATE

Goldwater Says 10 Republican, and Only 2 Democratic Seats Are in Danger in 1956.

By JACK BELL

WASHINGTON, Feb. 21 (AP) — Senator Barry Goldwater of Arizona, has told the Republican National Committee bluntly that as of today the odds are "heavily stacked" against G.O.P. efforts to regain control of the Senate in the 1956 elections.

Reporting as chairman of the Republican senatorial campaign committee, Goldwater said the "unpleasant facts" of a searching political analysis indicate 10 G.O.P. Senate seats are "in great danger" while only two Democratic places are as seriously threatened by the Republicans.

The Senate division now is 47 Republicans and 49 Democrats.

Grass-Roots Analysis.

In what he called a grass-roots analysis of political trends since the 1952 election, Goldwater made no reference to the possibility that President Eisenhower will be a candidate in 1956 nor did he speculate about what effect this might have on Senate and House races.

Instead, he and his associates charted the trends of party strength in state Legislatures and in Congress races since 1952 and applied them to states where Republicans and Democrats were elected to the Senate by less than 55 per cent of the vote in 1950.

Seats of Senators elected in that year will be at stake in 32 states in 1956. Of these 17 now are held by Republicans and 15 by Democrats.

On the basis of vote percentages in 1-950, Goldwater listed Idaho, New Hampshire, North Dakota, South Dakota and Vermont as indicated safe for the Republicans.

On the same basis, he conceded to the Democrats a varying advantage in Alabama, Arizona, Arkansas, Florida, Georgia, Louisiana, Nevada, North Carolina and Oregon. Goldwater said in an interview, however, he was not writing all of these off as lost to the Republicans if they make sufficient effort to capture them. He mentioned Arizona, Nevada and Oregon in this connection.

Seats Most in Danger.

Republicans seats listed by Goldwater as being "most in danger" included Colorado, Connecticut, Illinois, Indiana, Iowa, Kansas, Ohio, Pennsylvania, Maryland and Wisconsin. He said his study indicated California and Utah were near the same danger zone.

Senator Eugene Millikin of Colorado took issue with Goldwater's appraisal. Millikin, chairman of the conference of all Republican Senators, said in an interview he is not at all pessimistic about G.O.P. chances of gaining the net of one or two seats they need to recapture the Senate.

"We have never had better prospects than we have right now," he declared. "We have an excellent national administration and I am sure its record will appeal to the voters."

Goldwater said that on the basis of the 1950 voting percentages the Republicans would seem to have their best chance of capturing Democratic seats in Kentucky, Oklahoma, Missouri, New York and Washington.

But he said the trend of legislative and congressional voting had been against the Republicans since 1952 in all of these except New York and Washington, listing these as the two Senate seats the survey indicated the G.O.P. has the best chance to win.

Goldwater told the National Committee that what has happened to the Republicans in state legislatures in the last few years—which he said wasn't good—"will in all probability happen to us, sooner or later, on the national level."

1954 Results Analyzed.

After the 1954 election he said there were fewer Republican state legislators than in 1950 in Maine, Massachusetts, Connecticut, New Jersey, Delaware, Pennsylvania, Virginia, West Virginia, Alabama, Kentucky, Ohio, Indiana, Michigan, Wisconsin, Illinois, Iowa, Missouri, Texas, Kansas, South Dakota, New Mexico, Colorado, Wyoming, Montana, Nevada and Oregon.

With some exceptions, he said this pattern of loss was carried out in congressional elections. He said gains by the Republicans mostly were in the South and "areas where we are not likely to win many Senate seats in any event."

Asserting that there has been a "massive regional decline in the Middle West" in Republican strength, Goldwater said, "Where there are the most Republicans we are showing the greatest weakness."

"This ought to dispel any false optimism we may have based on our 1952 victory," he said. "In most of the state legislatures the Republican party is clearly weaker now than it was in 1950.

"While we have mixed gains and losses in the coastal regions, in the great inland heart of America we have almost nothing but losses. I think you will agree that this is not a very promising picture. But I think you will also agree that we are here to face facts and not to build rosy dreams."

Illinois Republican Challenges Eisenhower Popularity.

WASHINGTON, Feb. 21 (UP) —A Midwestern Republican congressman has challenged G.O.P. claims about President Eisenhower's popularity.

". . . there are sections of the country wherein Mr. Eisenhower's popularity is not as great as you think it is," Representative Timothy P. Sheehan (Rep.), Illinois, said in a letter to national G.O.P. Chairman Leonard W. Hall.

Sheehan's letter, released last night, took issue with a recent speech by Hall in which the party chairman criticized some right-wing elements in the party. Hall also admonished right-wingers who have expressed anti-Eisenhower sentiments to consider the President's great personal popularity.

Wild Throw Upsets Auto.

DURANGO, Colo. (AP)—Driving along the highway south of here, Lena Maude Carson started to throw a popcorn sack out of the car window. The auto went out of control, ran off the shoulder, rolled over twice and landed on its top in a lumberyard. Mrs. Carson was unhurt, the State Patrol said.

HIGHLAND (ILL.) FARMER ON EUROPEAN AID PROJECT

Milton Winet, a Highland (Ill.) farmer, left here yesterday on the first leg of a trip that will take him to Europe where he will spend a year aiding refugees.

He will have headquarters in Western Germany and will work with refugees receiving cattle under Heifer Project Inc. of New Windsor, Md. Although he is donating his time, all his expenses will be paid by the project.

Winet will spend a week in Baltimore attending an orientation school before leaving New York by plane. It will be the third trip he has made to Europe. He went to Switzerland twice to visit relatives.

Old Tree, New Top.

BARRINGTON, R.I. (UP) — Hurricane Carol snapped off the top of this town's 40-foot permanent Christmas tree, which grows on the town hall lawn. A 20-foot tree was grafted to the old one for the 1954 Christmas.

Fast, Pleasant Relief for COLDS' SORE THROAT

St. Joseph ASPIRIN
A PLOUGH PRODUCT

Best You Can Get... NO MATTER WHAT YOU PAY
Do As Millions Do... Make St. Joseph Aspirin Your 1st Choice.
200 Tablets 79¢ • 100 Tablets 49¢ • 12 Tablets 10¢

SAVE $60.00!

BIG 21" GE TV
Regularly $239.95

The Ole Redhead Does It Again, with
NOT a Plastic or Metal Cabinet!
NOT a "Gimmick" Price Set!
Genuine Mahogany Veneer Cabinet!

Here is not only a fine television set at a very low price . . . a GE engineered set . . . but, a beautiful piece of furniture as well. You'll save $60.00 and get the weekly or monthly terms you wish . . . when you see Dave, Jr., the Ole Redhead!

PAY $15 DOWN! Just $2 a Week!

See it TONIGHT in Your Own Home!
FREE Demonstration
Phone FR. 1-3777 'til 9 o'clock tonight

Phone Us! We'll Drive You to Our Store!

National Clothing and Furniture Co.

Open Mon., Fri. and Sat. Nites Till 9 P.M.
FRanklin 1-3777

4451-59 Easton

BIRDS EYE FRESH FROZEN ORANGE JUICE
2 6-OZ. CANS 33

Blanton CREAMO
The Only Margarine Made Better with Cream.
lb. 29

IT WHIPS MILNOT
3 TALL CANS 29

SEALTEST CREAMED COTTAGE CHEESE
2 1-LB. PKGS. 47

You Like It It Likes You 7-UP
6 FOR 37

FREE WITH THIS COUPON
One Reg. 39c 1-Lb. Pkg. of
WHITING FILLET
When You Purchase Pkg. of
SEA PASS FISH STICKS
At Reg. Price 49c Pkg. NO LIMIT. GET ALL YOU WANT. AN 88c VALUE FOR 49c

SEA PASS OOD FILLET ____ 3 for 1.00
SEA PASS BREADED SHRIMP ___ Lb. 49c
SEA PASS SKINNED WHITING ___ Lb. 39c
SEA PASS OATFISH FILLET ____ Lb. 49c
FANCY LARGE SHRIMP ____ 5 Lb. Box 2.00

TOPMOST MAMMOTH-SIZE BUTTER BEANS
2 303 SIZE CANS 17c
WITH THIS COUPON Good Only at Schenbergs

SITRUE TISSUES
EXTRA SOFT Extra absorbent and stronger
2 REG. 29c BOXES 39

Sunshine Krispy Crackers, 1-Lb. Pkg., 25

PEVELY MILK
2% HO-MO
29c HALF GALLON

Drug & Beauty Aids Supplied By MO DRUG SALES CO.
WE HAVE IT!
NEW EXTRA-RICH LIQUID PRELL the Shampoo for 'Radiantly Alive' Hair
LG. $1.00
MED. 60c
PER. 30c

We give you 72c for your 60c Value Libby Coupons

Prices Good Mon., Tues., Wed. Feb. 21-22-23

Let's Go To... Schenberg's 20th CENTURY SUPERS
Right to Limit
The Four: 3722 So. GRAND AVE. | Budget: 1659 So. 39TH ST. | Markets: 6660 DELMAR | 4 Stores! 706 DE-MUN

Mr. X says: "Send your entry now in the Stag BEER limerick contest.

Win this Ford Thunderbird

Courtesy of Joe Simpkins, 6421 Easton Ave., Ford Center of the Nation

Clip and mail this entry blank today!"

Better hurry!
Time is getting short.

The contest ends next Tuesday, March 1st. To be eligible, your entry must be postmarked by midnight of that date.

So don't wait another minute. Someone's going to win that glamorous Ford Thunderbird, and it might as well be you.

Send as many different entries as you wish—each on a separate blank. Get more blanks from other copies of today's St. Louis newspapers, or from your favorite tavern or beer retailer.

Remember, there's absolutely nothing you have to buy to enter this contest. Clip that blank on the dotted line, fill it in, and mail it today!

Carling Brewing Company
Belleville, Ill.; St. Louis, Mo.

RULES—Stag Beer's Mr. X contest for Ford Thunderbird, courtesy of Joe Simpkins, Inc., 6421 Easton Ave., "Ford Center of The Nation"

1. Print your own original last line in the space for it on the limerick below. Print your name and address in the places designated. Mail to Mr. X, Room 1105, 225 North Wabash Avenue, Chicago 1, Illinois, postmarked not later than midnight March 1st, 1955.
2. An official entry blank like this must be used—obtainable from Mr. X when he visits beer retailers or from the retailers themselves (stores and taverns). Send as many entries as you wish. All entries become the property of Carling Brewing Company and none will be returned.
3. Entries must be the original work of the contestants submitting them. Entries will be judged on the basis of originality and aptness by the Lloyd Herrold Company, independent contest judges. Duplicate prizes in case of ties. The decision of the judges will be final.
4. Contest is open to all persons over 21 years old on March 1st, 1955, except: employees of the Carling Brewing Company, their advertising agencies, wholesalers and retailers of Stag Beer and the immediate families of the above.

HERE IS THE LIMERICK

To prove that you're wise about brew
Is simple and easy to do.
There's no need to brag; just stop for a Stag.

(Print last line here. It must rhyme with "do")

Name.....
Street.....
City.....

CARLING BREWING CO., INC., BELLEVILLE, ILL., ST. LOUIS, MO.

U.S. Unprepared for Atomic Fallout, Says Val Peterson

Civil Defense Chief Asserts People Don't Realize Danger and Are Living in Never, Never Land.

WASHINGTON, Feb. 21 (AP) —America is not ready to defend itself against radioactive fallout from atomic weapons, Val Peterson, federal civil defense administrator, said last night on NBC's radio and television program "Meet the Press."

Better monitoring is needed, he said, to detect and keep enemy planes away, better wind forecasting to know which way the fallout will go and some form of light protective cover for those who can't get away.

"But this problem is not hopeless yet," Peterson said.

The Atomic Energy Commission on Feb. 16 disclosed that its H-bomb blast in the Pacific last March seriously contaminated 7000 square miles. The report said there was sufficient radioactivity in a downwind belt about 140 miles long and up to 20 miles wide to seriously threaten the lives of nearly all persons in the area who took no protective measures.

Along with the AEC report the Weather Bureau said its stations were prepared to give an immediate pattern of radiation fallout if an H-bomb should fall in the United States.

Peterson said the weather bureau was working to develop greater proficiency in the forecasting, but declared America "is not ready in connection with radioactive fallout."

"Fallout is not the toughest problem in civil defense," he stated. "The problem of radioactivity can be licked if every person is willing to build shelters in the backyard.

"The problem is evacuation—dig, die or get out."

He said the American people have not realized what could happen to them, "they've been living in a sort of never, never land."

Peterson said he believed any enemy attack on the United States would be against the big cities.

If the enemy bombed 92 leading cities, he said, 70,000,000 Americans would be killed, "but it would destroy only 3 per cent of the real estate — America wouldn't be gone."

Peterson would not estimate how many enemy bombers could get through our present monitoring screen. He said the job of setting up warning systems in the cities and towns of the country is about 84 per cent done.

CIVIL DEFENSE UNIT LEARNING HOW TO USE REVOLVERS

Thirty-two members of the University City Civil Defense Auxiliary Police Force will begin to learn tonight how to take apart and reassemble their .38-caliber police special revolvers in a weapons training course that began Feb. 7.

Believed to be the first training program of its kind and size in St. Louis county, the course involves more than 10 weeks of "dry firing" in which members practice positions and methods of sighting, aiming and firing without ammunition. After this period, they will spend two evenings a month firing live ammunition on the University City police firing range for the remainder of the year.

The course, given by Lt. Edward C. Gavin and Patrolman Albert Boone at Delmar Harvard School, 6701 Delmar boulevard, is a means of continuing interest in the civil defense program and is expected to be of considerable benefit to the individual members as well as the community, Civil Defense Director Victor A. Ellman said.

There are no plans to equip the auxiliary police with revolvers, however, he added. The seventh class in both auxiliary police and firefighting training will open March 1.

ALBERT PAGLINO'S BOND IS INCREASED TO $35,000

Bond for Albert L. Pagline, charged with murdering a man burned to death in a St. Louis county tourist court last April, was increased to $35,000 by Circuit Judge Fred E. Mueller at Clayton today.

Paglino, who was returned here from California Saturday night, was unable to furnish bond and is held in jail pending trial. Forfeiture of a previous $15,000 bond was set aside by Judge Mueller and the bondsmen, Joseph Webbe and Edward Marek, were discharged from liability.

Paglino was working at a hotel at Calipatria, Calif., when he was recognized through his photograph on a "Wanted" circular. He used the name "Frank Beck," maintaining he has no memory of having been in St. Louis.

Baker's
407 N. SIXTH
Open Monday and Thursday 'Til 8:30 p.m.

$3.99

PINK,
PASTEL BLUE,
VANILLA
LEATHER,
BLACK SUEDE

take it easy all day in fashion's slipper-soft casual!

The new covered-up look that's elegant in its simplicity, now can be yours for dollars less. Choose from delicious pastels in whisper-soft crushed kid or go stark in ink-black suede. Available in sizes 4 to 10; AA,B. MAIL ORDERS INVITED: Include 25¢—Additional Post Office charges collected on C.O.D.'s

"FINEST AIR TRAVEL YOU EVER HAD"

FLY NORTHWEST!

FASTEST TO
SEATTLE
THE ORIENT

Via connecting airline to Chicago . . . Northwest non-stop to Seattle and to Tokyo, Korea, Okinawa, Formosa, Manila . . . and Hong Kong via Hong Kong Airways. Luxurious First Class and low-cost Tourist.

NORTHWEST
Orient AIRLINES
See your Travel Agent or Connecting Airline

LYNN'S
Downtown
6th & Delmar

BROWN'S
In County
1717 BRENTWOOD
ASSOCIATED TOM-BOY STORE

COUPON
CHASE AND SANBORN
COFFEE
1-Lb. Can 79¢
WITH PURCHASE OF $1.00 OF OTHER MERCHANDISE.

SNOW CROP
FROZEN FOODS
PEAS
CHOPPED BROCCOLI
FRENCH FRIED POTATOES
DICED POTATOES
Pkg. 19¢

LIBBY FROZEN
POT PIES
3 For 65¢

MEAT DEPT.
FREE
1 lb. spiced LUNCHEON MEAT
With Purchase of 1 Lb. at Regular Price
49¢

PEVELY
FREZ CREST
FROZEN DESSERT
½ Gal. 59¢

Redeem Your Mailed Libby Coupon Here.
LIBBY
CHILE
16-oz. Can 10¢
with coupon

LIBBY
Deep Brown Beans
2 Cans 15¢
with coupon

Drug & Beauty Aids Supplied By MG DRUG SALES CO.

WE HAVE IT!
NEW
EXTRA-RICH
LIQUID PRELL
the Shampoo for
'Radiantly Alive' Hair

LG. $1.00
MED. 60¢
PER. 30¢

Real smokers are sure going for

WINSTON

■ Maybe you've noticed it, too — how many people are buying Winstons. Just goes to prove what everybody's saying: "Winston's got real flavor!"

As a matter of fact, Winston brings *flavor back* to filter smoking — full, rich, tobacco flavor. Along with finer flavor, Winston also brings you a finer filter. The exclusive Winston filter is different: it works *so* effectively, yet lets the flavor come right through to you. Easy-drawing — that's Winston!

Try king-size Winston, the filter cigarette that tastes good — like a cigarette should!

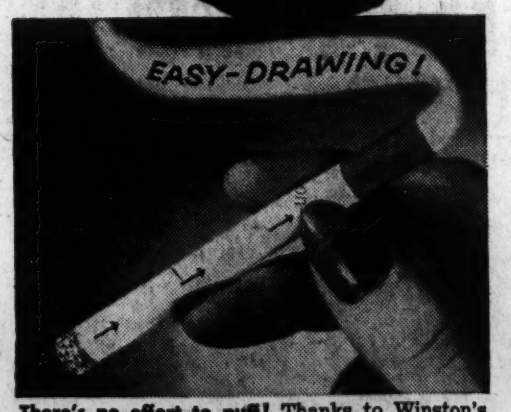

There's no effort to puff! Thanks to Winston's finer filter, Winston's finer flavor comes through to you easily, smoothly, effortlessly. The full, rich flavor is all yours to enjoy!

Smoke WINSTON the easy-drawing filter cigarette!

R. J. REYNOLDS TOBACCO CO., WINSTON-SALEM, N. C.

Editorial Page Daily Cartoon | EDITORIAL | ST. LOUIS POST-DISPATCH | SECTION | Sports—Markets Want Ads

PART TWO — ST. LOUIS, MONDAY, FEBRUARY 21, 1955 — PAGES 1—14B

ALSOP

Both Sides in Formosa Debate Disregard Facts That Indicate Cease-Fire Is Unlikely Now

Idea of Nationalist Invasion of Mainland Is Unrealistic—Real Role for Chiang Is to Offer Alternative When Chinese Get Fed Up With Communists.

By JOSEPH ALSOP
(Copyright, 1955.)

TAIPEI.

LOUD TALK at home about a Formosa cease-fire really exceeds the reasonable public drivel allowance by many decibels. Judging by the echoes here, both sides of the debate have achieved an almost total disregard of the on-the-spot facts.

Presumably what they are arguing about is a guaranteed cease-fire down the middle of the Formosa strait. The Chinese Nationalists would give up their remaining offshore islands. The Chinese Communists would give up their ambition to conquer Formosa and the Pescadores. This arrangement would be guaranteed by other powers, with the United States and the Soviet Union in the lead.

Those like Senator Knowland, who turn purple and bellow "appeasement" at the mere mention of such an arrangement, have forgotten the real facts of the Chinese Nationalist situation.

Use of Offshore Islands.

The offshore islands are important to the Chiang Kai-shek Government only if one of two things is going to happen: If there is going to be an immediate battle for Formosa; or if an invasion of the mainland is going to be attempted. The object of the cease-fire proposal is to avert a battle for Formosa, and the talk about invading the mainland is dishonest, or moonstruck, or both.

In the first place, as Knowland must know, Chiang has now been carefully re-leashed. The secret protocol of the Formosa treaty absolutely forbids any Chinese Nationalist attack on the mainland without American consent. American consent will certainly not be granted unless there is a general war.

In the second place, the Nationalists would not be able to attack the mainland without the most massive outside help, even if Chiang were unleashed again. In fact, despite the inflow of American arms, the Chinese Nationists are steadily growing weaker in relation to the Communists.

Reds Growing Stronger.

The Peiping government today has something like 250 divisions of all kinds, and it is strong and growing stronger in the air. The Generalissimo's government has not more than 24 divisions, with a very small air force. Even Chiang's navy is now inferior to the Communist navy. What honest man can talk seriously of invasion when this is the balance of strength?

In addition, the Generalissimo's soldiers from the mainland are aging fast. Replacement with Formosan recruits has already started.

The Formosans appear to be increasingly reconciled to the Taipei government. The American Military Advisory Group thinks they will make good soldiers. However, Formosan troops have no personal attachments to the mainland and surely will balk at any such hare-brained adventure as an invasion of the mainland that is not part of some much larger effort.

Real Role of Formosa.

These facts bluntly indicate what should be the real role of Formosa. On the one hand, there should be a strong military force here, not for dream invasions, but to constitute a permanent threat on the Communist flank just in case the Peiping government decides to start a general Asian war.

On the other hand, Formosa's primary aim should be that "political invasion" of the mainland which Prime Minister O. K. Yui himself admits must precede the military invasion. Conditions on the mainland are bad and growing worse. The Chinese people are like camels, bearing heavy burdens for long periods but finally rebelling at last straws. When and if the Communist last straw comes, Formosa should be able to offer the people of the mainland a hope and an alternative.

Such are the only practical aims for Formosa today. To these aims, continuing, crisis-producing occupation of the offshore islands will actually be a hindrance. After the first severe psychological shock, a cease-fire will be a help if a real cease-fire can be obtained.

Little Hope for Cease-Fire.

But the error of Clement Attlee, Senator Morse and even President Eisenhower is to believe that a cease-fire can be obtained by wishing for it. It should not be necessary to answer the Attlee-Morse theory, that the way to do business with the Communists is to be nice to them—to show goodwill by giving them the offshore islands as a gracious present.

Unfortunately the theory of the President and his policy makers does not seem to be much more workable than the Attlee-Morse theory. Judging by the Communist demeanor, there is almost no hope of getting a cease-fire on the present system, by mumbling that we just may fight for the offshore islands if we happen to feel like it that day.

There will be more hope of a cease-fire if we say that unless we get one, we are ready and willing to fight for the offshore islands, period. But even then, alas, the odds will only be even. The ugly truth is that a cease-fire may well be unattainable until the conventional moment, which is after there has been some firing.

FLEESON

Government Now on Trial In Lamb Case

Witnesses Against Broadcaster Say They Lied for FCC.

By DORIS FLEESON
(Copyright, 1955.)

WASHINGTON.

THE sudden turn in the case of the government against Edward Lamb, in which it was sought to terminate his broadcast licenses on the basis of loyalty charges, finds the Government itself on trial.

Federal Communications Commission lawyers began the case by producing witnesses to testify to Lamb's affiliations with Communism. Now the lawyers have all but forgotten Lamb while they struggle to get out from under the attacks of these same witnesses, who admit lying and claim that FFC officials coereed them into it.

The new members of the Ananias club of informers in loyalty and security cases are Mrs. Marie Natvig of Miami Beach, Fla., and Lowell Watson, a Kansas dairy farmer now serving as a consultant on Communism for the Department of Justice. With Harvey Matusow, an expert witness in 25 cases for the Government, they have raised a much more important question than their own fate.

It is the question of responsibility for using witnesses of this caliber. Perhaps no one in government encouraged the liars to lie, as the liars charge, but they were certainly encouraged to testify.

The Senate Government Operations Committee, of which Senator McClellan is now chairman, will begin its study of the situation by calling the Ananias club. After their stories are on record, the officials who employed them will get a chance to explain.

The Lamb case affords a particularly clear and incisive record for the Senators to study. Actually it amounts to the first public look behind the usual curtain of secrecy in loyalty and security affairs.

The hearings, presided over by an FCC examiner, have been open, and Lamb has been allowed to confront his accusers.

That Lamb got his day in court is sufficiently remarkable. He got it because the Senate ordered it. The Senate ordered it because Lamb, who is rich and powerful, had rich and powerful friends, among them a former Senator, J. Howard McGrath, now vice president of the Lamb enterprises. McGrath is liked and trusted by his former colleagues.

The economic stakes in the case are very large, since they amount to ownership of the prosperous broadcast interests which made Lamb's fortune. By refusing Lamb licenses, the FCC could put him out of his business and make it possible for others to come into it.

The Justice Department has not moved against any of its turncoat witnesses so far.

Shake-Ups Seem to Have Begun In Red Romania and Hungary

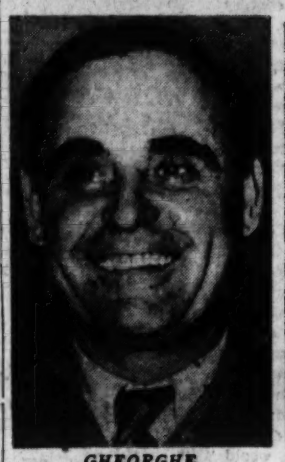

GHEORGHE GHEORGHIU-DEJ
Premier of Romania

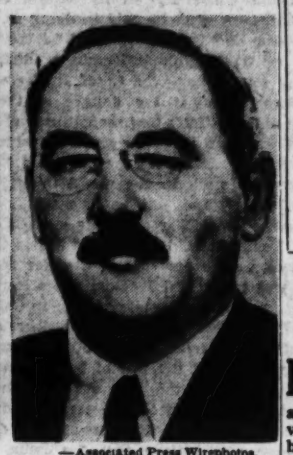

—Associated Press Wirephotos.
IMRE NAGY
Premier of Hungary

Bucharest Premier Gheorghiu-Dej Fails to Appear at Ceremony—Budapest Reports Nagy Is Ill.

By RICHARD O'REGAN

VIENNA, Feb. 21 (AP).

GOVERNMENT SHAKE-UPS appeared to be under way today in Communist Romania and Hungary in the wake of the changes in Moscow.

In Russia's tightly controlled satellite of Romania, Premier Gheorghe Gheorghiu-Dej failed to turn up Saturday at one of the nation's traditional Communist ceremonies. In Hungary, Budapest radio announced Premier Imre Nagy is seriously ill.

Western diplomats in Vienna said Nagy might really be ill and that Gheorghiu-Dej's absence might be purely coincidental. At the same time, the diplomats have been expecting changes, in Hungary, at least.

Since 1953, when the "new course" of more consumer goods was introduced throughout the Communist empire, Nagy has been the front man for that policy in Hungary. With this policy apparently abandoned by Moscow and also by Hungary, it has been expected that Nagy would be removed.

Budapest radio said Nagy was suffering from a serious heart ailment. Some diplomats here said they believed Nagy would never return to office and that Communist strongman Matyas Rakosi might take over the post or name someone else. Vienna newspapers have speculated that the "someone else" might be Defense Minister Mihaly Farkas or Vice Premier Istvan Hidas, formerly minister of heavy industry.

Nagy was the spokesman for a "back-to-the-farms" movement in Hungary. But, with that policy having failed miserably to improve living conditions, it was believed possible here that he may be held responsible for the failure in the same way that Georgi Malenkov took the blame in Russia.

Rakosi, who appears to be top man in Hungary as Nikita Khrushchev is in Russia, remained in the background from 1953 until he stepped back into the limelight recently to announce a return to heavy industry.

Other Hungarian leaders mysteriously missing include Istvan Kovacs, the first secretary of the Budapest Communist party organization, who lashed out in October against opponents of the "new course;" planner Zoltan Vas and Andor Berei, who was named head of the planning office last October.

In Romania, Gheorghiu-Dej was missing from the list of top officials attending a ceremony marking the twenty-second anniversary of a great railway strike. It was Gheorghiu-Dej himself who organized this strike and he has always made a point of attending the ceremonies each year. His absence was regarded, therefore, as peculiar, to say the least.

Gheorghiu-Dej is known in the West as a staunch old-line Communist who has never shown any Tito-like tendencies nor any special favor for the "new course." Romania, like Czechoslovakia, never went in a big way for the program initially introduced by Malenkov. It made some concessions to the policy by giving up some of its Stalin-like "big projects" but it does not go all the way back to stressing agriculture as Hun- to stressing agriculture as Hungary did.

GALLUP

Eisenhower Gains Favor On Stevenson

Poll Shows President Would Win More Decisively Than in 1952.

By GEORGE GALLUP
Director, American Institute of Public Opinion.

PRINCETON, N.J., Feb. 21.

IF THE presidential election were being held today, President Eisenhower would poll a larger vote against Adlai Stevenson than he did in November, 1952, judging from the results of the latest Institute "trial heat."

Eliminating the 3 per cent who said they could not make up their minds, Mr. Eisenhower polls 59 per cent today, Stevenson 41 per cent. In 1952, Mr. Eisenhower got 55.4 per cent, Stevenson 44.6 per cent.

Evidence of the President's popularity shows up in the vote in the South, where he runs exactly even with Stevenson. In 1952, Mr. Eisenhower polled 49 per cent of the vote in the South.

Outside the South, the President polls 61 per cent, compared to his vote in this area in 1952 of 57 per cent.

A cross-section of voters was asked:

"Suppose the presidential election were being held today. If Eisenhower were the Republican candidate and Adlai Stevenson were the Democratic candidate, which candidate would you like to see win—the Republican or Democratic?

The vote:

Eisenhower	57%
Stevenson	40
Undecided	3

Excluding the undecided vote, the figures become:

Eisenhower	59%
Stevenson	41

Today's trial heat reflects a race between the top favorite of each party. Recent Institute surveys showed Mr. Eisenhower named by 74 per cent of G.O.P. voters as their No. 1 candidate, while Stevenson was named first by 58 per cent of Democrats.

If the President should step down, the four leading G.O.P. candidates in order are Vice President Richard M. Nixon, former Governor Thomas E. Dewey, FOA Director Harold E. Stassen and Henry Cabot Lodge Jr.

If Stevenson bows out, the top four Democratic candidates are Senator Estes Kefauver, Senator Richard Russell, Gov. Averell

Continued on Page 8, Column 4.

INDIAN DIARY

Indian Newspaper Men Express Their Hatred of 'White America'

Negro Reporter Points Out to Them That Their Attitude Is Race Prejudice and Lacks Logic.

Writer of the following article is a young Negro reporter on the Minneapolis Tribune who spent nearly four months in India, lecturing under the auspices of the United States Department of State.

By CARL T. ROWAN
(SECOND OF A SERIES.)
(Copyright, 1955.)

GAUHATA, India.

I HAD been in India a month, but hardly for a single day had I been able to forget that I was a Negro. "Inherently, you are one of us," an Indian would say; "Now, you tell us the real story about the treatment of your race in America," others would say.

I strived desperately to be honest in pointing out the areas in which racial injustices exist. But at the same time I gave them a realistic picture of the swift changes for the better that are taking place in American race relations.

Finally I saw the fullest implications of race prejudice at a meeting of newspapermen in this flood-stricken state of Assam.

I had lectured on the role of the newspaper in social change. Then the question period began on international politics (as always) and the faults of the United States.

3 Communists in Group.

I had been tipped off by newsmen that three Communists and an unknown number of sympathizers were in the group.

The question period got quite warm. Then a dark-skinned newsman named P. E. Shanker (who works for Press Trust of India) said to me:

"Mr. Rowan, I must say that I'm a little disappointed with some of your answers."

"Well, I'm sure you understand, sir, that I answer to suit only my conscience and not necessarily your expectations," I said.

"Well," he replied, "I came because I saw your picture in the Assam Tribune. I looked at it and I looked at my dark hand and I said, 'Here comes one of us.' I thought I'd come out to hear an American Negro journalist. When one of your white officials came here, many of us would not come out. Some who did refused to shake hands with him. We trust you, and we speak to you frankly, because there is a common bond of color. We hate the white man because he is the cause of all the trouble in Asia today. We respect you, but we hate white America."

I looked around to see nods of agreement.

"What unkindness has America done to you and your country that would lead you to hate her?" I asked.

Aid to Pakistan.

"Military aid to Pakistan," he cried bitterly. "That is why we now distrust her. We think she is a warmonger. We think she wants to dominate Asia, to make it her market."

"I think that is sheer nonsense," I said. "Let's not get involved in a lot of moralistic remarks and charges with no facts behind them. Tell me, where in America's history do you find evidence that she ever dominated any people for economic or ulterior reasons?"

"You see," Shanker answered, "we have been oppressed by the white man for so long. That is why I say we can feel close to you and trust you. But we dare not trust the white man."

Once again heads nodded in agreement.

"Now we are going to tell you some things we would not tell a white American," Shanker continued. "We resent your country dropping those atomic bombs on the colored people of Japan. We resent your atomic tests in the Pacific. I say that

Continued on Page 8, Column 4.

PEARSON

Navy's Stockpile of Anchors Sufficient for Next 50 Years

Army Has Enough Jeep Axle Parts to Last 100 Years—Vast Armed Services Surplus Uncovered by Committee.

By DREW PEARSON
(Copyright, 1955.)

WASHINGTON.

SOME amazing revelations of military surpluses have been made by the Government Operations Committee of the House of Representatives. They include:

1. The Navy has enough anchors on hand to last it until the years 2005.

2. The Army has enough front-axle parts for jeeps to last until the year 2055.

3. Secretary of Defense Wilson has deliberately ignored an act of Congress which requires the military to let schools, colleges and hospitals get first chance to buy military surpluses.

The House committee, now headed by William Dawson of Chicago—one of three Negro Congressmen—has done a quiet, constructive job. It has discovered that the Army, Navy and Air Force have $75,000,000,000 worth of equipment of all kinds now on hand. This is more than the combined inventories of all the manufacturing firms in the country.

As a result, the armed services are trying to dispose of Army surplus, or obsolete property, which they estimate as between $10,000,000,000 and $15,000,000,000 of the total stockpile. This program is currently known at the Pentagon by the euphemistic title: "Operation Clean-

Congressman Dawson's committee is far from convinced that "Operation Cleansweep" is being conducted in the taxpayers' interest. One thing that concerns the committee is the way the Defense Department has been short-changing hospitals and colleges in the surplus disposal program.

An act of Congress declares that hospitals and colleges shall have first call on government surplus property falling within their needs, such as laboratory equipment, X-ray machines, medical instruments, typewriters, desks, stationery, etc. Congress further stipulated that qualified medical and educational institutions should receive such surplus free.

Nevertheless, the Defense Department circumvented the intent of Congress with a regulation by which hospitals and colleges get only what is left after private, commercial bidders have picked over the surplus at auction sales. Since nothing worth while is left after such sales, this puts hospitals and colleges in the position of having to buy from the commercial bidders the surplus property they were supposed to get from the government for nothing in the first place. What is more, they are being charged marked-up prices over what the commercial bidders had to pay.

TREMORS JAR PAKISTAN CITY FOR THIRD DAY, 12 DEAD

QUETTA, Pakistan, Feb. 21 (AP)—Earth tremors rocked this western Pakistan city today for the third successive day. Death toll in the area over the weekend was put at 12.

Nearly half the population, which with the suburbs totals more than 82,000, fled from their homes. Local authorities are providing emergency food and medical supplies.

The tremors have been felt all across the plateau of Baluchistan. Many houses have been toppled. The outer wall of the new palace of the Ruler of Kalat state at Sheikhmanda collapsed Saturday.

MAO 'DYING OF CANCER,' CLARENCE MANION CLAIMS

SOUTH BEND, Ind., Feb. 21 (UP)—Clarence Manion, former head of the President's commission on intergovernmental relations, said last night that Chinese Communist leader Mao Tse-tung "is dying of cancer."

Manion also said that Russia is in the grip of a "severe famine" and that the food situation in China is deteriorating.

In a radio broadcast, Manion said he was making these "disclosures" to explain the recent shake-up in the Russian government. He said he received his information from "underground intelligence sources" in Russia.

CALL PA. 5-8400
For All Sizes—Commercial and Residential
GARAGE DOORS
Morgan Door & Hdwe.
1618-24 Hodiamont PA. 5-8400

SAVE FUEL—INSULATE with ZONOLITE
DO IT YOURSELF
ZONOLITE COMPANY
1705 Sulphur Ave. MI. 5-8786

FURNITURE FLOOR-SAMPLES
Odds and ends. Many bargains. Come in and look around our new Display Floor.
NATIONAL CHAIR & FURN. CO.
1151 S. BROADWAY Central 1-8166 FREE PARKING

SHIFT ADDING MACHINE
See It, Lift It! and You'll Buy It! $99.50
VON SOOSTEN & CO.
804 Pine St. 2nd Fl. CA 1-2343

Free Parking Next Door
UNITED BANK and TRUST COMPANY
BROADWAY and WASHINGTON
Member Federal Deposit Insurance Corp.

LABELS OF DISTINCTION FOR EVERY PURPOSE GUMMED - UNGUMMED
ST. LOUIS STICKER CO.
1907 LOCUST CE 1-2964

The magnificent
Magnavox
presents
THE BIG-SCREEN OF TV
MAGNARAMA

24"MAGNAVOX TV
From the big-screen movies comes this entirely new concept of Magnarama TV, 100 square inches more picture area in a cabinet no larger than most 21" table models. Two speaker front-projected sound... makes pictures really "talk." Convenient top controls, concealed by a cover, permits you to see and tune without stooping . . . cover automatically shuts off set when closed. Aluminized tube, chromatone picture filter, and reflection barrier combine to bring you TV's clearest pictures with sparkling life-like realism.
$259.50
Complete with STAND As Shown —INCLUDING 90-Day SERVICE.
A DEMONSTRATION WILL PROVE MAGNAVOX SUPERIORITY
Open Every Evening 'til 9
Newberry RADIO COMPANY
3401 S. Kingshighway VE. 2-2050
IT PAYS TO BUY FROM A DEPENDABLE STORE

STEEL SHELVING
75"x36"x12" Perfect for all your storage needs. Extra shelves only $1.25 each.
$12.95
FREE DELIVERY
BENCHCRAFT Inc. 1649 OLIVE CE 5-4864

STEEL SHELVING
STEEL BOOKCASES
OFFICE FURNITURE
BENSINGER'S
DESKS—CHAIRS—FILES—SAFES
1020 MARKET ST. CH. 1-4040

TRAFFIC FLOWS SMOOTHLY AT MANCHESTER'S
7 NEW DRIVE-UP WINDOWS

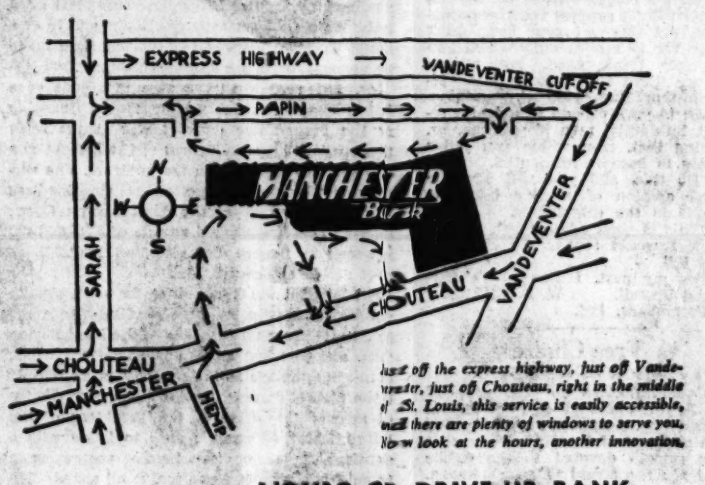

Just off the express highway, just off Vandeventer, just off Chouteau, right in the middle of St. Louis, this service is easily accessible, and there are plenty of windows to serve you. Now look at the hours, another innovation.

HOURS OF DRIVE-UP BANK
9 A.M. to 6 P.M. Mondays through Thursdays
9 A.M. to 7 P.M. Fridays

FOR THE FIRST TIME IN THIS METROPOLITAN AREA
You can now get the following Bank Service from your car at ANY of our 7 Windows:
SAVINGS ACCOUNTS — CHECKING ACCOUNTS
LOAN PAYMENTS — NEW ACCOUNTS
BANK MONEY ORDERS
7 windows working to serve you. You'll like this entirely new kind of banking.
Keep your 00 on Manchester Bank of St. Louis
Chouteau at Vandeventer
FREE PARKING MEMBER FEDERAL DEPOSIT INSURANCE CORP.
NOTE: THERE'S ALSO A WALK-UP WINDOW IF YOU PREFER.

ST. LOUIS POST-DISPATCH
Founded by JOSEPH PULITZER
December 12, 1878
Published by
The Pulitzer Publishing Co.
Telephone MAin 1-1111 — Address 1111 Olive St. (1)

THE POST-DISPATCH PLATFORM

I know that my retirement will make no difference in its cardinal principles; that it will always fight for progress and reform, never tolerate injustice or corruption, always fight demagogues of all parties, never belong to any party, always oppose privileged classes and public plunderers, never lack sympathy with the poor, always remain devoted to the public welfare; never be satisfied with merely printing news; always be drastically independent; never be afraid to attack wrong, whether by predatory plutocracy or predatory poverty.

JOSEPH PULITZER.

April 10, 1907.

Monday, February 21, 1955

LETTERS FROM THE PEOPLE

Cash and Calumny

To the Editor of the Post-Dispatch:

The latest Matusow "revelations," no matter if true or false, are like a breath of fresh, cool air on the fevered forehead of a sick man. In this case a sick nation.

True or false, they show up as ridiculous that attitude of child-like faith with which the generally unsupported testimony of such men has been accepted by some of our highest Government departments and, as a result, by millions of our citizens.

Intentionally or otherwise, the political frustration of some individuals and one of our large political parties was in part responsible for the "security risk" hysteria.

Fantastic charges of treachery made by persons of important position generally accepted as reliable laid the foundation for making calumny and false testimony a paying career.

The word of double traitors became accepted as of more worth than the word of loyal citizens, and these double traitors, instead of receiving the ancient reward of treachery, have been enabled to amass not only money but positions of honor and respect.

Perhaps the Matusow "confessions" will be a beginning in restoring this nation to sanity and moral health. J. LUKIN BROWN.

Silex, Mo.

To Help the Retarded

To the Editor of the Post-Dispatch:

Missouri House Bill 27 for mentally retarded children is undoubtedly one of the most important bills going before the legislators.

How can the citizens of this country continue to neglect these forgotten children? These very children, given special training, can become useful members of our communities. MRS. C. M. OSBORNE.

Affton.

'Advantages of Cowardice'

To the Editor of the Post-Dispatch:

In my opinion, the *St. Louis Post-Dispatch* is the best liberal independent newspaper in the United States.

I notice that you quoted from Senator J. William Fulbright's speech on "The Mummification of Opinion" and I observe that *The Saturday Review* of Feb. 12, on its editorial page, prints Senator Fulbright's speech in full.

In this connection I read many years ago an article entitled "The Advantages of Cowardice," by Bertrand Russell. I have the clipping before me and I quote the closing paragraphs as follows:

"To those, therefore, whose ambition it is to die in the odor of sanctity, respected by bank managers, admired by friends and neighbors, and universally regretted as models of what a citizen should be, my advice is: Don't express your own opinions, but those of your boss; don't endeavor to realize ends which you yourself think good, but pursue rather those aimed at by some organization supported by millionaires; in your private friendships select influential men if you can, or, failing that, men whom you judge likely to become influential.

"Do this, and you will win the good opinion of all the best elements in the community.

"This is good advice; but, for my part, I would sooner die than follow it."

For my part, I agree with Bertrand Russell. W. D. CURLL.

Petersburg, Ind.

Free Choice

To the Editor of the Post-Dispatch:

Congratulations on your editorial on Health and Law of Feb. 12. It shows very clearly you are following the platform of Joseph Pultizer, that you remain devoted to the public and are not afraid to attack wrong. This is a free country and we all hope and pray it will remain so, and why should not each individual choose his own doctor, whether medical, osteopath or chiropractor?

STANLEY L. BELSICK.

Expanding on Two Lines

To the Editor of the Post-Dispatch:

My two-line letter, "Ike's War," brought repercussions.

Harry Truman had the power to take the action he did in Korea, and his action was approved by the United Nations, and only last year Vice President Nixon speaking to a labor meeting in St. Louis, said it was the right thing to do.

But to some diehards, it's "Truman's War."

Having Congress approve President Eisenhower's resolution to protect Formosa was a device to share the blame if a world tragedy started there, for the President himself had the power to carry out this pact.

ALICE GORE SPEAR.

Ashley, Ill.

Lusting for Liquor Revenue

To the Editor of the Post-Dispatch:

The effort to create a whisky-and-water hole in the vast St. Louis county desert should be denounced by the *Post-Dispatch*, even as it denounces spot-zoning in the Board of Aldermen.

Seriously, there is no necessity whatsoever to sell alcoholic drinks at Lambert Field. The present law for the county should not be amended just because the City of St. Louis is lusting for liquor revenue.

WILLIAM B. CROWDER.

University City.

Before Next Monday

Next Monday at 9 p.m. is the deadline for candidates filing for party nomination for alderman in St. Louis's 14 even-numbered wards. This means there is still time for citizens of both parties to persuade neighborhood leaders with a broad community view to seek nomination in the March 11 municipal primaries.

This is tremendously important. If first-class candidates run and are nominated by each party on primary day, first-class aldermen are sure to be chosen in the April 5 municipal election. This is the only way the tone of the Board of Aldermen can be elevated and its outlook expanded.

Improving the quality of the board is the essential preliminary to ending the abuse of "aldermanic courtesy," a dangerous device that permits one alderman at the pleasure of his colleagues to block city-wide legislation. This is entirely too much power for any one individual to wield, especially when it is grounded in favor and personal privilege and not in law.

The device of aldermanic courtesy sets up a situation in which bribery and shakedowns easily could flourish to the detriment of every person in the city. Two Democratic aldermen currently are awaiting trial on bribery charges, which they have denied.

The Board of Aldermen is a powerful body. As Mayor Tucker has pointed out, the actions of the aldermen can affect not only the pocketbooks of St. Louisans but their property, their jobs and their future. The people must have as their representatives on the board men or women who will act in the interests of the community as a whole. Now is the time to work toward that end.

The leaders of both political parties could help by influencing outstanding persons to offer themselves for office. While it is true that few civic leaders have occupied seats in the Board of Aldermen in the recent past, this has not always been so.

Democrats such as Whitelaw Terry, Edward F. Judge and Walter Toberman, and Republicans like Aloys P. Kaufmann and Claude I. Bakewell have served with distinction as aldermen.

The next few days offer both parties a very real opportunity to persuade persons of that caliber to file. The Republican organization especially ought to make a serious effort to encourage outstanding St. Louisans to make themselves available.

If the St. Louis G.O.P. expects to make a comeback in April it will need more than the party label to carry it home. It will need nominees who command respect.

Rayburn Saves the Trade Act

To be fully effective, the Reciprocal Trade Agreements Act should be relieved of the crippling clauses which protectionists have succeeded in adding over the years. Yet the House on Friday barely defeated a move to add yet another crippling clause to the law.

The new crippler, which would have narrowed the President's freedom to overrule proposals of the Tariff Commission, lost by just seven votes. Republicans voted overwhelmingly for it —119 to 66. Democrats, responding to a personal appeal by Speaker Rayburn, voted strongly against it—140 to 80.

So President Eisenhower saw illustrated within 24 hours his earlier statement to the G.O.P. National Committee that the Republicans "can't have better allies" than the Democrats. On this occasion, had there been no alliance undoubtedly there would have been no House passage of tariff legislation in substantially the form requested by the President.

The measure now goes to the Senate, where we hope a concerted effort will be made to remove the crippling clauses already in the law.

The House in its present mood may not consent. But the Senate should write the kind of law it regards as best, and then settle any differences in conference. If nothing else, a heavy vote for liberalization of the present law would put the Senate in a strong tactical position to resist further House efforts to add new cripplers.

Double-Deal in Dixon-Yates

The fact that the Administration negotiated the Dixon-Yates power contract in thick secrecy, and not at arm's length, was already known. It remained for Senator Hill's disclosures last week to show the Government's gullibility and the extremes to which secrecy was carried right up to the moment when the Alabaman dug in.

Mr. Hill reports that a vice president of a Boston company which was arranging financing for the Dixon-Yates contract was at the same time employed by the Bureau of the Budget as a consultant to advise it on the contract. The versatile gentleman in question is identified as Adolph H. Wenzell of the First Boston Corp., which had been consulted on sale of $114,000,000 in bonds to finance the proposed Dixon-Yates plant at West Memphis, Ark.

Mr. Wenzell was thus serving in two mutually exclusive capacities. As a private financier it was his duty to press the interests of the First Boston Corp. and to argue down any objections which he might entertain in his capacity as an adviser to the Budget Bureau. As a consultant to the fiscal arm of the office of the President of the United States, it was his duty to listen with a skeptical ear to the views he was presenting in his role as a private financier. It all sounds like something out of Gilbert and Sullivan, and is in fact much more successful as nonsense than as public administration.

Senator Hill points out, furthermore, that Mr. Wenzell the Budget consultant had access to confidential information from the Government's side of the bargaining table—if bargaining table it can be called. Some of this information might have been handy for Mr. Wenzell the vice president of the First Boston Corp. to have on tap in representing his company's interests. Senator Hill does not know, but he would like to find out.

Senator Hill observes that the chronology of the Dixon-Yates deal issued by the Budget Bureau last August, which was represented as containing all the pertinent facts, contained no reference to Mr. Wenzell or to the First Boston Corp. More recently, when he asked Budget Director Hughes about Mr. Wenzell's employment as a consultant, Mr. Hughes mentioned the Bostonian's work on the TVA program but not his participation in the Dixon-Yates contract, Senator Hill says. Senator Hill says there is "definite indication that these facts have been deliberately concealed from the Congress and the American people."

This is a serious charge. It is all the more serious because these negotiations from the beginning, and continuously since then, have been distinguished by a remarkable lack of candor.

Senator Hill thinks it "imperative" that the Senate-House Joint Committee on Atomic Energy thoroughly investigate the disclosures he has made and any further disclosures to which they may lead. It would be hard to think of any plausible objection to a course so plainly indicated.

Meanwhile, would it not be the part of propriety for the President to suspend the operations of the Dixon-Yates contract while the shadow of double-dealing lies upon it?

Chief Justice Warren's Warning

The appearance of the Chief Justice of the United States for a public address is a notable occasion in any community. Chief Justice Earl Warren's visit to St. Louis was doubly an event of importance—because he chose to help start Washington University on its second century and because of what he said in doing so.

Speaking on "The Blessings of Liberty"—the theme of Washington University's outstanding four-day convocation—the Chief Justice warned emphatically against the danger of the slow erosion of the nation's basic constitutional rights. Just as there are many on guard to protect the liberties of citizens, so are there, he said, "powerful forces at work in the world to extinguish liberty."

So aware is Mr. Warren of the assaults on the Bill of Rights here in the United States that he even took up the question of whether the first 10 amendments to the Constitution could be ratified today if they were proposed in Congress.

Relying on his "faith in the sober second thought of the American people," he said he was confident that the Bill of Rights would be ratified. But, and this is the most significant line in the Chief Justice's address, he said: "On the other hand, I am not prepared to dispute with those who believe that the issue would provoke great controversy."

Why does the Chief Justice say this? The attacks on freedom of individual expression, on the right of teachers to inquire and expound, on editors who speak out, on lawyers who represent unpopular defendants, on historic procedures in the conduct of trials that guarantee "due process" to accused persons—these and other assaults are warning signs to Mr. Warren.

These invasions must be recognized as dangers by the American people as a whole. For as the Chief Justice said, we cannot delegate to anyone the protection of our liberties.

Judge Learned Hand phrased this thought so eloquently at the height of World War II:

> Liberty lies in the hearts of men and of women; when it dies there, no constitution, no law, no court can save it; no constitution, no law, no court can even do much to help it. While liberty lies there it needs no constitution, no law, no court to save it.

The Tax Game Begins

The odd-year-even-year game on federal income taxes has begun. This being an odd-numbered year in which no election is held, it would be naive to expect either party in Congress to sponsor a tax cut effective at this time. A vital part of the game, however, is the contest to be the first in sponsorship of a tax cut effective in the even-numbered election year.

So House Democrats have launched a campaign for legislation at this session providing a $20-per-head tax cut for the voters as of next Jan. 1. This puts the Democrats in a splendid tactical position. President Eisenhower in his budget message held out hope of a Republican-sponsored tax cut next year, and no doubt the G.O.P. has had this matter very much in mind. But the Democrats have got there fustest, if not with the mostest, and it will be difficult to dislodge them from their favorable position.

If anybody pauses in this jockeying to ask whether a $20-per-head tax cut will be economically and fiscally desirable next Jan. 1, the answer surely is that nobody can know at this moment whether it will be or not. If business conditions next fall and winter suggest the need for stimulated consumption, a tax cut would be definitely desirable. But to project it now, before the facts are known, is to play the politicians' odd-year-even-year tax game with gay abandon.

From 'Comics' to Censorship

How a real nuisance can lead to utterly undesirable legislation was shown when the St. Louis aldermen by a vote of 23 to 1 adopted an ordinance fundamentally directed against criminal and obscene "comics." The ordinance, which sets up a five-member board of review, unfortunately did not stop with "comics."

It is also directed against publications which "ridicule" persons because of race, color or creed, or which advocate un-American or subversive activities. This is political censorship. It exceeds the authority of the aldermen. The ordinance is so broad that the United States Supreme Court surely would declare it unconstitutional. At least 20 similar statutes already have been thrown out.

Obviously objectionable "comics" and pornographic magazines were in the minds of the board members to produce an all but unanimous vote. All responsible citizens are against commercial exploitation of filth. But the aldermen took off from this point into the wide blue yonder.

If they thought about it at all, by what authority did they believe five municipal appointees can be empowered to decide when a person has indulged in "ridicule," or un-Americanism or subversion?

The "comics" in question are a real problem, as the Comics Magazine Association of America itself recognized when it recently adopted a stiff code of self-regulation under former New York Judge Charles F. Murphy. Stronger municipal legislation in this field may be justifiable. But if so, it should be adopted only after extensive public debate and only for the specific purpose of regulating "comics."

Unless the political censorship features of the ordinance are removed, it ought to be vetoed.

An Improved Mental Health Bill

Legislation to reorganize the administration of Missouri's mental health programs was noticeably improved by the Senate Public Health Committee before being reported out to the Senate. A provision that the director must be a resident of Missouri was stricken out, enabling the proposed new commission to pick the best-qualified man it can find anywhere, as it should.

In another commendable amendment the membership of the proposed new commission was enlarged from three to five. It had been planned that the three-man commission would consist of two psychiatrists and a neurologist. This would have deprived the commission of talents in a wider range, including business management, which are also involved in the making of policy for mental health programs.

The enlargement of the proposed commission to five members will make possible the use of just such a broader range of talents. With these amendments, we hope the bill will receive the favorable attention of the General Assembly. It is the fruit of a year and a half of study by Senator Albert M. Spradling Jr. of Cape Girardeau and his special Senate committee. It could be expected to go far toward taking politics out of the state mental care programs and replacing it with the appropriate professional skills.

PIONEERING IN ATOMIC POWER

How the Police Combat Car Thieves

The Mirror of Public Opinion

With an A-1 rating, Police Department's nine-man Auto Squad hunts every day for automobile thieves; thefts are on increase; solving them is intricate job requiring mechanical know-how, scientific laboratory tests and extensive identification system.

From the St. Louis Police Journal, Published by the St. Louis Police Department

Police officers and visitors passing through Police Headquarters garage often are curious about the work of two or three neatly dressed men standing around the upraised hood of an automobile inspecting the engine. These white-collared "car inspectors" are Auto Squad detectives checking numbers on a car suspected of being stolen.

Checking numbers—engine, frame, serial, and license numbers—gives the officers many skinned knuckles, soiled clothes and acid burns. But it is also a rewarding experience, for through the numbers they can trace a stolen car, and sometimes they find altered numbers which eventually lead to a flourishing ring of automobile thieves.

To combat auto theft, which is on the increase nationally, specially trained officers are a must. On that qualification the department has an A-1 rating with a nine-man team headed for nine years by able Detective Sergeant Richard Jerabek.

Every day the squad members painstakingly revise their loose-leaf "steal" notebooks containing hundreds of license and motor numbers, and miscellaneous descriptive information.

Not Quite Foolproof

Upon completing their numbers list revision, which equals the volume of numbers handled by a bookkeeper, the squad members begin their regular itinerary, visiting used car lots, salvage and junk yards, alley repair shops, and any place they might uncover a "hot" car.

The professional car thief is their main quarry, because they know that between alert district officers and dutiful citizens reporting cars parked for several days, most cars abandoned by joy riding youths are soon recovered.

In the files of the Auto Theft Squad are several "case histories" attesting to the ingenuity of car thieves. Jerabek told of a county used car dealer whose dealing consisted of stealing cars for his sales. His near-foolproof system stymied officers for months.

Commenting on the increasing difficulty of recovering stolen cars, the FBI *Law Enforcement Bulletin* said: "Recovery of the stolen automobile is the major problem faced by law enforcement officers in any auto theft. The same statistics which show thefts of autos are on the increase also indicate that the number of recoveries has not kept pace."

The FBI's observation is an accurate description of the local picture. Here are the figures on St. Louis auto thefts for the past six years:

Year	Cars Stolen	Per Cent Recovered
1954	4022	80.0
1953	2769	83.8
1950	1952	84.7
1949	1772	87.9

Considering the large financial gain, the ease of stealing cars, and the comparatively small risk of being detected by the victim, it is clear why car thefts are on the increase.

Many thefts are invited by careless owners who leave keys in the ignition. Even the lack of keys is no deterrent to experienced thieves, who are apt in the use of "jumpers" and other devices which attach to the ignition.

Stolen car rings have various ways of disposing of cars. One is to take the car to a state with loose registration laws and sell the car, giving a bill of sale, only proof of ownership needed.

They Even Switch Engines

A second and more prevalent practice is to buy a late model wrecked car from a salvage yard, mainly to obtain the title. Then the thief steals a car matching the description on the title, grinds off the engine number and stamps on the engine number of the wrecked car, or installs the wrecked car motor.

Identification of stolen cars is complicated by the skilled work of professional thieves, who remove public motor numbers, or switch engines. Of course, the Auto Squad has a method of restoring obliterated numbers either by heating or by an acid process. But even after they have restored the number, the squad frequently is stymied.

"When we have checked all numbers on a car and find no record of its theft," Jerabek said, "we contact the National Auto Theft Bureau in Chicago." He explained that N.A.T.B., an agency sponsored by over 300 insurance companies, acts as a national clearing house.

If no record is in their files on a car police are inquiring about, they trace the car from the manufacturer to the agency to which it was originally delivered. The agency checks free of charge all police inquiries on stolen cars.

It often happens that officers call for a theft check on a suspicious car, only to be informed there is no record of theft. Later it develops that the car was stolen, but the owner, unaware of the theft, had not yet reported the loss.

'Adam Gave Eve an Apricot'

Alan G. May in the Natural History Magazine

Last autumn in the United States, enough apples were harvested to make two and one-half billion apple pies. If one were a scientific Sherlock Holmes, he could read between their crusts several thousand years of human history, for the apple is one of the oldest fruits known to man.

Probably no one today would try to use the scrubby little apples that archaeologists found in the Swiss lake dwellings, but the ancient people did.

It seems that the Neolithic lake dwellers may have discovered the process of drying fruit, perhaps for use as part of their winter food supply. The apples were of two varieties, and there were also some apple seeds. Earliest of these villages date from about 2500 B.C., but the apples may be less ancient.

The "apple" mentioned in the story of Adam and Eve has proved to be a misnomer and a mistake. No apples grew within hundreds of miles of the Holy Land in the Old Testament days, and the apple was quite unknown to the people. Research has enabled the eminent authority, Dr. Harold N. Moldenke, to conclude, in his comprehensive book, "Plants of the Bible," that the only fruit to meet all the requirements of the scriptures is the apricot.

The apricot is known to have flourished in that area as long ago as 2950 B.C., whereas the apple was only introduced in comparatively recent years.

The mistake may have arisen when the King James Bible appeared in 1611, for here many of the trees, plants, animals and birds were incorrectly identified. It was in this version of the Bible that the apricot was called an apple, and this and other errors have been continued through the years.

THAT HOW THEY DO IT?

Bill Vaughan in The Kansas City Star.

The dairy interests are revealed to have spent the most money among Washington legislative Representatives, and you can easily understand how the bills would pile up, what with the genial lobbyists dropping into milk bars and buying a round.

Between Book Ends

Cromwell and Ireland

THE IRISH CATHOLIC CONFEDERACY AND THE PURITAN REVOLUTION, by Thomas L. Coonan. (Columbia University Press, 402 pgs., $4.)

The Irish Catholic Confederacy was a provisional government established at Kilkenny after the Rebellion of 1641. It is of interest to Americans because it was based on the same constitutional principle as the American Revolution, namely, the denial of the supremacy of Parliament. The Irish affirmed their loyalty to the Crown, but challenged the legislative authority of Parliament outside of England itself.

Thomas L. Coonan

It is generally assumed that the transfer of sovereignty from Crown to Parliament during the Puritan Revolution of the seventeenth century is the beginning of freedom, democracy and toleration for the English-speaking peoples. The Irish thought otherwise. To them the supremacy of the Puritan Long Parliament would mean the extinction of their civil and religious liberties. Their worst fears were soon to be confirmed. In 1642 Parliament passed the Act of Adventurers confiscating two and a half million acres of Irish land for the benefit of Puritan speculators who were to raise a million pounds for the suppression of rebellion in Ireland. In 1649 Cromwell himself told the Irish after their surrender at Ross:

> For that which you mention about liberty of conscience, I meddle not with any man's conscience, but if by liberty of conscience you mean liberty to exercise the mass, I judge it best to use plain dealing, and let you know, where the Parliament of England hath power, that will not be allowed of.

By 1655, after a few more years of parliamentary rule, 6400 Irish had been shipped as slaves to the West Indies.

In denying the right of Parliament to legislate for them, the Irish anticipated by more than a century the American constitutional argument of 1776. They anticipated by almost three centuries the constitutional settlement embodied in the Statute of Westminster in 1929 which proclaimed that the dominions were equal under the Crown and independent of the imperial parliament at Westminster.

In this book Father Coonan, Associate Professor of History at St. Louis University, gives a comprehensive account of the Irish Catholic Confederacy in its religious, economic and constitutional setting. The general reader, however, must be prepared, not for a popularization or distillation of history, but for an erudite presentation of historical scholarship, fully documented and detailed. The Irish reader must be prepared for some painful reminders of those two distressingly familiar elements in Irish history, dissension and betrayal.

From a literary point of view, the book is a powerful and moving narrative. Complex historical issues are treated with clarity and dispatch and often with a sense of drama and there are vivid character portraits of the principal protagonists.

REV. J. C. LEHANE, C.M.

Living in Arizona

ARIZONA: A GUIDE TO EASIER LIVING, by Joseph Stocker. (Harper & Brothers, 214 pgs., $3.)

This book is just what it says, a guide, with plenty of advice, for those who think they want to live in Arizona, for any of several reasons—health, retirement, good weather and even possibly to make a living. It is a very thorough compendium of all sorts of pertinent information; it reads well, though a bit glibly, and if the author belabors some points, he at least omits none, and he knows what he is talking about.

THOMAS L. STOKES

Will Stevenson Really Try Again in '56?

WASHINGTON.

CHOICE OF SAN FRANCISCO for the 1956 Republican national convention is interpreted here as the surest sign so far—and for a variety of reasons—that renomination of the victorious 1952 Eisenhower-Nixon team is in the cards.

Similarly, selection of Chicago by the Democrats for their 1956 convention has been regarded as favorable to the renomination of Adlai Stevenson because Illinois is the home state of the 1952 Democratic candidate and he was its Governor when snatched up to run for President two years ago. However, this deduction about Mr. Stevenson is coming to be looked upon as not necessarily so by some observers of politics, particularly those who see President Eisenhower as a most formidable candidate.

Stokes.

In fact they believe he would be almost a sure winner if he runs for a second term. In short, to them the story is that the more certain becomes the Eisenhower renomination, the less certain becomes that of his 1952 Democratic rival.

Precedent Against Repeaters.

In the last few weeks some of Adlai Stevenson's friends have themselves become uncertain that he would seek renomination.

When he finally acquiesced to the "draft" movement at Chicago in 1952, he was fully aware of the almost insuperable task he was accepting in running as the candidate of a party that had been 20 years in power and was wearing out its welcome—and against a war hero whose popularity obviously was almost without bounds. Looking back on it now, the Stevenson performance was in many ways remarkable.

Should he run again against the same candidate, he would face a psychological hazard. Twice before in our presidential politics there have been disillusioning experiences for "repeaters," one in each party.

Namely, William Jennings Bryan who was thrice defeated as a Democratic presidential candidate, and former Gov. Thomas E. Dewey of New York, twice defeated, being the only defeated Republican candidate ever to be renominated.

Changing Circumstances.

It can be said that Adlai Stevenson is the outstanding figure in his party available for the 1956 nomination, as it is being said every day. From that it can be argued that he is, therefore, the logical candidate.

That might seem reasonable to most everybody, and still not seem so to Adlai Stevenson who can accurately be said to have given his "all" once in an uneven encounter. It is hardly likely that he has made any hard and fast decision one way or the other. It is too early.

Circumstances might develop in these times of swift change that would open the way for him as the best possible candidate in 1956. The Administration might lose favor with our people, or the President might become unavailable for one reason or another.

If neither happens, and if the President seems sure of renomination, and if Adlai Stevenson demurs, the responsible leaders at the Democratic convention—which will come ahead of the Republican this time—may decide 1956 is not a Democratic year and the best thing would be to put up a "token" candidate in an obvious gamble. They would save their real try—and maybe Adlai Stevenson—for four years later when it would be impossible for Mr. Eisenhower to run again because of the constitutional two-term limitation.

Landon a Sure Loser.

That was what happened in 1936 with the Republicans. The leaders felt it was impossible to defeat Franklin D. Roosevelt for a second term. So they made a gesture to the farm West which had been demanding recognition by nominating Gov. Alfred M. Landon of Kansas who, you may recall, carried only two states, Maine and Vermont.

Aside from Adlai Stevenson, there are two men prominently included in the 1956 Democratic presidential lists at this time—one because of his position and the powerful state in which he holds it, Gov. Averell Harriman of New York; the other because he ran strong in the 1952 primaries, led in the 1952 Chicago convention until the Stevenson "draft" hit the hall like a cyclone, and because he is known to have the bug still, meaning Senator Estes Kefauver of Tennessee.

Friendly Convention.

Getting back to the Republican situation, the choice of San Francisco, instead of Chicago, for their convention certainly represented an uprising of the Eisenhower forces to shake off the Midwest isolationist, McCarthyite elements for which Chicago has become a sort of symbolic capital.

That, of itself, would indicate that the "Ike in '56" group is in control and command and sought a friendly atmosphere to renominate the President and his Vice President who is a Californian. It is a nice and timely gesture to California, and politically wise, as the state now is in a tie with Pennsylvania for second place, next to New York, in convention delegation strength and electoral votes.

It is an appropriate gesture as well to the whole West—and high time, too.

U.N. CALLED BEST HOPE OF SURVIVAL

Organization Must Hold World Together, Dr. Frank Graham Says Here.

The United Nations reflects "a deepening consciousness of one God and the brotherhood of man," and provides the best hope of survival in the age of atomic weapons, Dr. Frank P. Graham told a St. Louis audience last night.

Dr. Graham, a former United States Senator and former president of the University of North Carolina, has been a United Nations mediator since 1951, trying to bring India and Pakistan to a settlement of their dispute over Kashmir.

He spoke at the Y.M.H.A.-Y.W.H.A. Liberal Forum, Union boulevard and Enright avenue, under sponsorship of the forum and three other organizations, the American Association of the United Nations, United World Federalists and the St. Louis Council on World Affairs.

The present "emergency responsibility" of the U.N., he said, is to "hold the divided world together without either appeasement of tyranny and aggression or drifting into a third World War."

Even if it accomplishes nothing else it is worthwhile as a forum where each member nation's propaganda has to "run the gamut of inspection by others" and can be answered on the spot, he said. And "it is better that 60 nations shout at each other than that 60,000,000 men shoot at each other on battlefields."

At a question period he said he could not speak of the Kashmir dispute because it is on the U.N. agenda, but he told a reporter later that newspapers in India and Pakistan reflect a favorable atmosphere for progress in direct negotiations between the two prime ministers. The first step is to be withdrawal of troops to clear the way for a plebiscite.

FUNERAL SERVICES HELD FOR DR. MAX J. BIERMAN

Funeral services for Dr. Max J. Bierman, a physician here for 32 years, were held today at Rindskopf undertaking establishment, 5212 Delmar boulevard. Burial was in Chevra Kadisha cemetery.

Dr. Bierman, 57 years old, died of uremia Saturday at New Faith Hospital. A graduate of the Washington University School of Medicine, he had offices in the Jefferson Bank Building. He was a former chairman of the legal committee of the St. Louis Medical Society. Dr. Bierman, who lived at 245 Crandon drive, Clayton, had been inactive in his practice for the last five years because of illness.

Surviving are his wife, Mrs. Ida Smolensky Bierman; two sons, Robert M. and Dr. Edward O. Bierman; three daughters, Mrs. Gerald Cutter, Mrs. Irving Weigensberg, and Phyllis Bierman; a brother, Frank Bierman, and two sisters, Mrs. Jacob Finkel and Miss Bessie Bierman.

HELEN KELLER FLIES TO INDIA

NEW DELHI, Feb. 21 (AP)—Helen Keller, blind and deaf American author, arrived here last night for a tour of India to promote welfare work for the blind.

Miss Keller will meet President Rajendra Prasad today and later will dine with Prime Minister Nehru.

U.N. Official

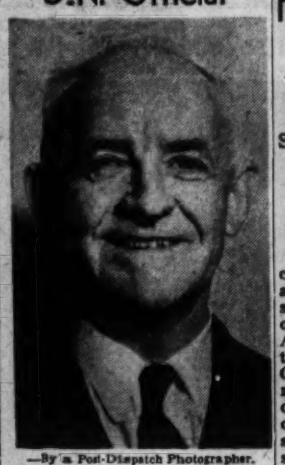

—By a Post-Dispatch Photographer.
DR. FRANK P. GRAHAM

PANELISTS DISCUSS WOMEN IN CIVIC LIFE

Value of Fresh Viewpoint Stressed on Radio-TV Program.

Disappointment that more women are not appointed to governmental commissions and boards, particularly at the state level, was expressed here yesterday in a panel discussion on the part women can play in civic development.

Speaking on the "Operations Progress" program over stations KWK and KWK-TV, the four panel members, all women, said many women were qualified for public service and could bring a fresh viewpoint to the various bodies.

Mrs. J. Hardin Smith Jr., Ladue, called for wider representation by women on boards of education. Mrs. Smith, St. Louis chairman of the National Adult Education Conference, said women frequently would be able to devote more time and effort to school board service than men with comparable qualifications.

Mrs. Edward G. Brungard, Director of Public Welfare, and Miss Edith Goebel, vocational consultant psychologist at Washington University, cited the valuable service women are performing in volunteer work at mental hospitals. They said such duty requires special qualifications and urged wider participation.

Miss Josephine Hickey, and investment adviser, said it was "highly likely" that St. Louis might some day have a woman mayor. Women should be judged for any job, governmental or business, according to their individual qualifications and not along pre-conceived notions about their abilities, she asserted.

Although this practice is becoming more widespread, she added, there are still some men who would bar women from certain jobs merely because they are women.

HENRY CHANDLER HOLT DIES

Special to the Post-Dispatch.

PUTNAM, Conn., Feb. 21 — Henry Chandler Holt, retired vice president of the Hanover Bank, New York, and former all-American football star at Yale, died yesterday at a hospital. He was 74 years old.

In 1901 and 1902, Mr. Holt was picked as All-American center by Walter Camp. A few years ago, the Boston Globe picked Mr. Holt as all-time Yale center.

HAENSCHEN DIRECTS 'POPS' CONCERT

Symphony Program Dedicated to Washington U. Is Highly Entertaining.

By THOMAS B. SHERMAN

The St. Louis Symphony Orchestra with Gustave Haenschen as guest conductor dedicated itself to an "Afternoon of Favorite Music" yesterday at Kiel Auditorium in honor of Washington University's Second Century Convocation. The appropriateness of a "pops" program for an occasion of this sort is certainly questionable. But if that consideration be waived it must be said that it was a highly entertaining concert and that a capacity audience, including many distinguished members of the community received it enthusiastically.

Artists who assisted Conductor Haenschen and the orchestra were Ronald Stein, pianist who like Haenschen is an alumnus of Washington University, Vivian Della Chiesa, soprano and Thomas L. Thomas, baritone. The Washington University Chorus also helped considerably in lending variety to the program.

The chorus opened the proceedings with the university's "Alma Mater" and brought it to a close with "America the Beautiful." The chorus, with Vivian Della Chiesa, as soloist, also sang two scenes from Mascagni's "Cavalleria Rusticana" and joined with baritone Thomas in a performance of "Old Man River" from Kern's "Show Boat."

In the remainder of the program Miss Della Chiesa and Thomas each sang two groups of solo numbers. Pianist Stein and the orchestra collaborated in the "Warsaw Concerto" and the orchestra alone played several sprightly pieces beginning with Resnicek's Overture "Donna Diana." The orchestra was consistently responsive to Haenschen's conducting, playing with spirit and excellent sound.

FUNERAL OF JOHN C. GRIMM, RETIRED AUTO AGENCY OWNER

Funeral services for John C. Grimm of Arnold, Mo., retired owner of an automobile agency, will be at 9:30 a.m. tomorrow at Immaculate Conception Catholic Church in Arnold. Burial will be in the church cemetery.

Mr. Grimm, 63 years old, drowned Thursday when a fish he had hooked overturned his small boat. He was fishing near Clearwater, Fla., where he and his wife were spending the winter. Two companions swam to shore. Mr. Grimm, who retired in 1949, operated the new and used automobile firm in Arnold for about 30 years.

Surviving are his wife, Mrs. Lena Ackfeld Grimm; three sisters, Mrs. Bernard Degan, Mrs. Frederick Bergman and Mrs. Bernard Schandler, and six brothers, Frank L., Louis, Joseph, Phillip, Michael and Fred Grimm.

Charles H. Alvord Dies.

ALEXANDRIA, Va., Feb. 21 (AP)—Charles Hulbert Alvord, retired Department of Agriculture official, died in a hospital yesterday after a brief illness.

Investment Service for Women
St. Louis Union Trust Co.
Broadway and Locust

CITES RED DECLINE IN LABOR POWER

Father Mix of Rome, Ex-St. Louisan, Talks at Banquet.

Although Communists have control of the largest labor union in Italy, they are "slowly losing their grip" on labor organizations in that country, the Very Rev. John S. Mix, Superior General of the Resurrectionist Fathers, said here last night.

Father Mix, former head of St. John Cantius Seminary here, who now lives in Rome, spoke at Hotel Statler at a banquet in honor of 201 Knights of Columbus initiated into the Fourth Degree.

Contrasting with the Communists' decline of power in labor ranks, the democratic federation (CISL) made "great progress last year" when it reached an agreement with the Association of Industrialists on workers' wages, Father Mix declared.

The election vote in Italy does not represent the actual number of Communists in that country, he asserted.

"In the election of 1953, there were 6,200,000 votes cast for the Communists and 3,500,000 for their fellow travelers — the Socialist Party of Pietre Nenni," Father Mix reported.

"These figures, however, do not give the true picture of the Communist party strength in Italy. Many of these votes were cast by poor ignorant people whose vote was bought by the party."

The class initiated in the Fourth Degree was named for Msgr. Edward A. Rogers, former chaplain of the Knights of Columbus in Missouri and now pastor of Our Lady of Lourdes parish in University City.

Speakers at the dinner included Auxiliary Bishop Lee C. Byrne of St. Louis; Luke E. Hart, Supreme Knight of the Knights of Columbus, and Clemens M. Wolff, master for the eastern Missouri district.

RICHARD F. SMITH WINS LEGION ORATORICAL CONTEST

Richard F. Smith, son of Mr. and Mrs. Edward W. Smith, 3830 Vest avenue, was named winner yesterday of the city championship in the American Legion high school oratorical contest.

A January graduate of Central High School, Smith, 18 years old, was selected from among contestants from Beaumont, Southwest and St. Louis University high schools. The contest was held at Brentwood City Hall following competition Friday at Soldiers' Memorial for zone winners. He will participate in the state finals at Jefferson City March 18.

Miss Jackie Koch, a senior at Southwest High School, finished second. She is the daughter of Mrs. June M. Hawkins, 4972 Fyler avenue.

Print DRESSES with JACKETS
SIZES 10-20
grace ashley
4904 McPherson FO. 1-4513

Speaker

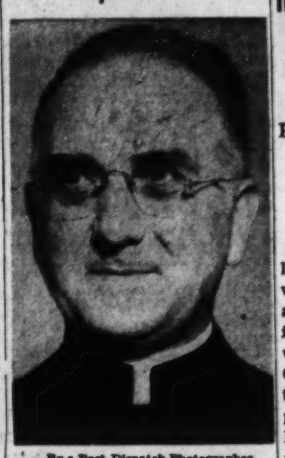

—By a Post-Dispatch Photographer.
THE VERY REV. JOHN S. MIX, C.R.

DR. JOHN S. BUNTING, RETIRED RECTOR, DIES

Served Church of Ascension for 32 Years—Lived in Pennsylvania.

The Rev. Dr. John S. Bunting, rector for 32 years of the Church of teh Ascension, Goodfellow boulevard and Cates avenue, died today of a heart ailment in Mendenhall, Pa., where he had been living since his retirement in 1948.

Dr. Bunting, 86 years old, had conducted interdenominational classes in religion and health at the church for many years. Since his retirement, he had written twelve books including "The Secret of a Quiet Mind," which has been printed in several editions.

Survivors include his wife, Mrs. Mary Blair Bunting; two daughters, Mrs. William Bryan of Dayton, O., and Mrs. Richard J. Both, Wilmington, Del.; two sons, John B., of Wynnewood, Pa., and Frederick H., of Washington, D. C., and seven grandchildren.

Dr. Bunting was graduated from Washington and Lee University in Lexington, Ky. He received a bachelor of divinity degree from the Philadelphia Divinity School and later a doctor of divinity degree from Sewanee, the University of the South.

Funeral services will be Wednesday in Mendenhall. He will be buried in Warrenton, Va. A memorial service at the church here will be held the latter part of the week, the Rev. Malcolm MacMillan, present rector, announced.

IRISH SINGERS WIN APPRECIATION HERE

Program at Opera House Enhances Reputation of Troupe.

By CHARLES MENEES

The Irish Festival Singers last night endowed St. Louis with one of 50 concert appearances they will make on their first tour of this country. There was hardly an empty seat in the Opera House as the troupe of 11 talented singers, a piano accompanist and a combination violinist-harpist collaborated in a program of Irish folk songs, patriotic songs and ballads. The performance was sponsored by the St. Louis Archdiocesan Council of Catholic Men.

The two-hour program served to further enhance the advance reputation given these singers by phonograph records. But in addition to being engaging singers, they were also a smooth-working team in entrances, exits and other stage mechanics. And the five women were lovely in their polka dot and white-and-green gowns.

Principal soloists were Veronica Dunne, soprano, Dermot Troy, tenor, Austin Gaffney, baritone, James Cutherbert, bass, and Liam Devally, tenor. Miss Dunne, with a voice of operatic stamp, scored heaviest with "The Last Rose of Summer" and "Danny Boy." Cuthbert's "Father O'Flynn" was one of the humorous highlights. Devally's "Ceann Dubh Dilis," one of several offerings in Gaelic, was memorable for its complete folk song sincerity. The male quartet's "Must-Mush-Much" made a hit with the audience, as did the women's trio (Sylvia O'Brien, Clarie Kelleher and Celestine Kelly) with "Three Lovely Lassies."

There were two excellent performances of serious, difficult songs, by Troy of Arnold Bax's 1907 composition "The White Peace," and by Gaffney of Hamilton Harty's "The Wake Feast." Gaffney was equally at home in the lighter vein with "The Garden Where the Praties Grow."

The highly capable piano accompanist was Kitty O'Callaghan, who is also the organizer-director-occasional arranger for the singers. Terry O'Connor's violin playing as Miss Dunne sang "Padraic the Fiddler" was first rate. One wishes that on the two numbers on which she played the 30-string Clairseac (Celtic) harp the little instrument could have been better heard. On the concluding "The Harp That Once Through Tara's Halls" the harp sound was virtually lost in this St. Louis hall. The audience shouted for more, but the performers took only a single curtain call.

Certified RUG CLEANERS
THE CHENOWETH SYSTEM OF DYEING AND CLEANING
Serving the Cleaning Needs of Particular People for Over Sixty Years.
FOrest 7-0926
CHENOWETH
DYEING & CLEANING CO.
4735 DELMAR

RACE, RELIGION BIAS CALLED DANGER TO ALL

Every 'Carrier' Menaces Free World, Says Brotherhood Week Speaker.

Every "carrier" of hostility toward a minority menaces the safety of the free world, Everett R. Clinchy of New York, president of the National Conference of Christians and Jews, declared here yesterday.

He spoke at City Art Museum at the opening of city-wide observances of Brotherhood week, sponsored by the conference. His topic was "One Nation Under God."

Explaining his use of "carrier" later, he said that feelings of animosity because of religion or race are actually contagions that spread by contact and weaken democracy.

Great Strides in 25 Years.

"Great strides toward genuine brotherhood have been made in America in the last 25 years and will continue to be made," he said. "Co-operation among all men of good will is now imperative for survival in order to cope with the Communist conspiracy.

"Establishment of brotherhood is required among all groups for our free choice economic system to prosper, for us to maintain our political liberty and for us to keep faith in God."

"Historically, the most conspicuous change in the last generation has been improvement in inter-group relations. This has been an avowed main goal of our schools in recent years, and results are clearly apparent. Churches contribute, and so do civic organizations.

"By-products sought in every school subject have long included such aims as character education, physical development and good citizenship. To that list we have now added, specifically, improvement of inter-group relations.

"Nowadays, as never before, Sunday schools teach appreciation for people of good will who worship God in other ways. And all the organizations of the American way of life at all age levels now stress this co-operation among and appreciation for minority groups.

Science, Education, Faith.

"Sciene, education and religious faith are now combined for the realization of the brotherhood of man under God."

The program included singing of "America, the Beautiful" by a 200-voice chorus from Vashon and McKinley high schools, a responsive reading on the theme of brotherhood, entrance of standard bearers with United Nations and United States flags and introduction by Delos C. Johns, St. Louis and Missouri Brotherhood Week chairman, of special guests, some in native costumes of foreign lands.

In a continuation of Brotherhood Week observances here, tomorrow at 8 p.m. the Rev. William W. S. Hohenschild, rector of Holy Communion Episcopal Church, University City, will address the Men's Club of Congregation Shaare Emeth at Trinity and Washington avenues, University City.

Assails Prejudice

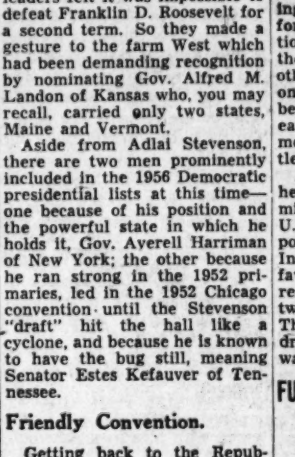

—By a Post-Dispatch Photographer.
EVERETT R. CLINCHY

BACTERIOLOGIST DIES; WORK LED TOWARD 'MIRACLE DRUGS'

NASHVILLE, Tenn., Feb. 21 (AP)—Dr. Oswald T. Avery, 77 years old, whose research with bacteria laid much of the groundwork for modern "miracle drugs," died yesterday at Vanderbilt hospital. It was at Vanderbilt that he conducted his last full-time research work in 1948.

Dr. Avery was best known for his research studies in pneumococcus infections, and doctors here said he could take much of the credit for the dramatic 50 per cent cut in the pneumonia death rate in the last 15 years.

A native of Halifax, Nova Scotia, Dr. Avery moved to the United States as a youth. He came to Nashville in 1948 on his retirement from the Rockefeller Institute for Medical Research.

Tomorrow's Events

Museum lecture: Mary Powell, supervisor of education, speaker; "George Washington at the Museum"; City Art Museum in Forest Park; 11 a.m.

Book review: "Almanac of Liberty," by William O. Douglas; Joseph C. Carpenter, reviewer; Central Public Library; 12:15 p.m.

Washington's birthday assembly; Carlos Romulo, chief of the Philippine delegation to the United Nations, speaker; Field House, Washington University; 8 p.m.

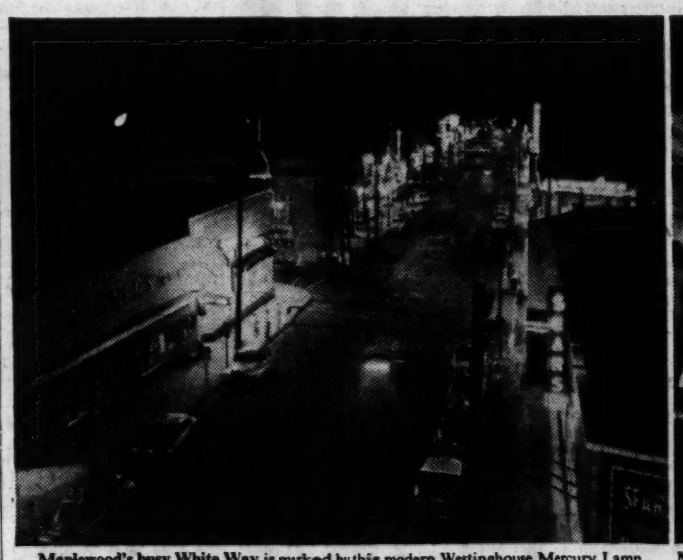

Maplewood's busy White Way is marked by this modern Westinghouse Mercury Lamp installation from City Limits to Sutton on Manchester and from Manchester to Elm on Sutton. Adequate illumination brightens streets for evening shoppers, stimulates store traffic and eliminates traffic hazards in this busy suburb.

Maplewood's Mayor, Sterling P. Davidson, Jr., telephones instructions from Field Truck to "Light The Way" during dedication of the new Westinghouse Mercury Lamp installation.

1000% Whiter way for Maplewood ... with ⅓ the lamps ... with modern Westinghouse Mercury Lighting!

Busier store traffic for merchants . . . safer driving for motorists . . . and brighter streets for evening shoppers. These are the obvious results of Maplewood's *new, whiter* White Way.

Less obvious—but closer to taxpayer interests—is the way Union Electric swapped 150 incandescent lights for 51 modern Westinghouse Mercuries. These new lamps give 10 times more light at lower operating costs. Union Electric's 1954 report told of three basic mercury lighting economies:

1. Westinghouse Mercury Lamps produce over twice the light of incandescents of equal wattage. Conventional incandescent lighting on the White Way produced only 2,500 lumens (units of light). The new Mercury Lamps produce 20,000 lumens.

2. The former incandescent lamp installation consumed 28,350 watts to deliver 0.1 foot-candle. Now, on the new White Way, the Westinghouse Mercury system delivers 1.5 to 2 foot-candles, and uses only 22,440 watts.

3. Maintenance costs have been greatly reduced. Two-thirds of the lighting units required before the Westinghouse installation have been eliminated. And the average rated life of Westinghouse Mercury Lamps is 6000 hours—3 times the life of regular street-lighting incandescents!

Like Maplewood, other cities, factories, railroad yards, terminal buildings, parking lots, and highway commissions are getting similar benefits from Westinghouse Mercury and new Golden-White Mercury Lamps. The simple fact that a 1000-watt Mercury Lamp produces 55,000 lumens, while a 1500-watt incandescent gives only 33,000 lumens, implies the many savings possible in equipment, power, maintenance.

For details on how Westinghouse Mercury Lighting can benefit you, call or write our St. Louis office today.

Westinghouse Lamp Division
ST. LOUIS, MISSOURI

YOU CAN BE SURE...IF IT'S Westinghouse

FOR THAT BETTER BREAKFAST . . .
STRAUB'S SLICED BACON
THIS EXTRA CURE, FINE FLAVORED BACON IS ALWAYS FRESH AND SWEET—WITH STRAUB'S FRESHER EGGS . . . A REAL BREAKFAST
Lb. Pkg. 69c
STRAUB'S THIN SLICED VARIETY . . . LB. 77c

RIB HALF PORK ROAST
CUT FROM SELECTED YOUNG 10-LB. AVERAGE LOINS—AN EXCELLENT 4½ to 5 LB. ROAST FOR MID-WEEK MENUS
LOIN HALF PORK ROAST, LB. 69c
Lb. 63c

SELECT BROILER LIVERS
THESE CHICKEN LIVERS ARE THE FINEST—SO SWEET AND TENDER—SERVE WITH SCRAMBLED EGGS for LUNCHEON
Lb. $1.29

HOTHOUSE RHUBARB
THE FINEST FROM MICHIGAN—LARGE CHERRY RED, TENDER STALKS . . . FOR A LUSCIOUS RHUBARB PIE—OR AN APPLE OR RHUBARB SAUCE
Lb. 19c

CHEESE CAKE
LARGE CREAMY CHEESE CAKE . . . LARGE ENOUGH TO SERVE FIVE SERVINGS
Each 55c

BUTTERFLY NUT ROLLS
A TRULY GREAT BREAKFAST ROLL—RICH, TASTY SWEET ROLL. SERVE HEATED FOR BREAKFAST
6 for 35c

TOPMOST CLING PEACHES
HALVES IN HEAVY SYRUP. FOR SALAD OR FOR DESSERT. STOCK YOUR PANTRY NOW.
3 No. 303 Tins 73c

STRAUB'S BONDED BOURBON
6 YEARS OLD . . . 100° . . . CLERMONT SPRINGS DIST. CASE 12 FIFTHS — — $49.95
Fifth $4.98

FOR ALL DELIVERIES — PA. 5-2121
3 STORES
PLAZA 8282 FORSYTH
PARKSIDE 302 N. KINGSHIGHWAY
WEBSTER 40 W. LOCKWOOD
ALL ITEMS IN THIS AD GOOD TUESDAY THRU THURSDAY
Straub's Select Foods

Minnesota Sights Big 10 Basket Title, After 36-Year Hunt

Dialogue Under the Palms.

HIALEAH, Fla., Feb. 21.

HORSE players trampled horse players in the Hialeah Park saddling area, scuffling and scarring such turf as had survived a month of racing, staring at the blinking lights of the tote board with the fixed and beady attention.

In the sunny infield, flamingoes kept aloof on the stippled surface of the lagoon, and on the turf course across from the grandstand small Seminoles practiced Indian-wrestling.

In the jockeys' quarters, Ted Atkinson finished dressing in the pale blue silks of Laudy Lawrence, whose colt he would ride in the second race. He called attention to a pair of typewritten notices posted on the bulletin board. They announced disqualification of two horses ridden by Atkinson six days apart, both having interfered with others in the stretch. Each ended with the sentence: "Jockey Atkinson was held blameless."

"I had a good story in both cases," Ted said. "Of course, I had to, or I'd be set down. Well, after it happened twice inside a week, Scotty Martin over there, who takes care of the colors, said to me: 'Why don't you send up to the clubhouse bar and buy me a double brandy?'

"I told him, 'You know I couldn't do that, Scotty. I'd be disqualified.'

"'You,' he said, 'Disqualified? Listen, the Lord Himself couldn't get you disqualified.'"

Sun and Heartburn.

THIS was Widener day, occasion for the eighteenth running of the $100,000 Widener Handicap which, along with next Saturday's Flamingo Stakes, shares top billing annually at this palmy cavalry post. With a gross value of $132,800 and net profit of $95,600 for the winner, the race attracted about 30,000 onlookers fascinated by the chance to see a horse get rich.

For reasons not entirely clear here, this is a spectacle which engrosses many people who would not consider running a mile and a quarter themselves if you offered them $95,601.

After a stretch of unseasonable weather, management produced a day of mixed clouds and sunshine, pleasantly warm with a cooling breeze cutting across the infield. Early in the program a brief shower broke, and every drop that fell was like a hammer blow to Charles and Frances Cohen, whose Charfran Stable owns a seven-year-old mudder named Cascanuez.

Gambling that the track would be muddy, they paid $1000 to enter Cascanuez in the Widener but as the morning passed without rain they scratched the horse. It may have been the most expensive weather forecast of the winter.

The Cohens weren't the day's only sufferers from heartburn. Another was Sandy MacLeod of New York, who was absent but painfully accounted for. He has a horse named Hebrides which had made three starts at the meeting and, possibly burdened by the weight of his owner's investments, had run—or, rather, strolled—eleventh, seventh and eighth.

Program Notes.

THE other day MacLeod flew to Honolulu. Before starting back Saturday morning, he telephoned his trainer, George Odom, who had put Hebrides in the second race. Perhaps by oversight, he neglected to ask Odom to bet the horse for him. "He didn't say a word," the trainer reported.

With his owner aloft, Hebrides won at $72.80 for $2.

While the Cascanuez interests were betting on rain, Allie Reuben and his trainer, Harry Trotsek, were praying for a fast track tailored to the taste of their 1954 Preakness winner, Hasty Road.

Hasty Road walked onto a track moistened by showers but not softened perceptibly, busted out of the gate on the front end and never yielded his lead, though Brookmeade Stable's Capeador chewed away all but a few feet of the margin in a stirring stretch fight.

Immediately thereafter, it was the turn of Allie Reuben and the track management to do some praying. Apparently unaware that Capeador's rider, Hedley Woodhouse, had lodged a complaint against Hasty Road and Johnny Adams, authorities hung the winner's blanket over Hasty Road and went through the ceremony of presenting cup and swag. Then Reuben spotted the "objection" sign on the tote board, and started stall-walking.

Back and forth he paced in the winner's circle, his head swiveling again and again toward that accusing red neon. Stewards studied films and decided that although Capeador and Hasty Road had made a snug fit as they came flogging down to the wire, they hadn't bumped.

Up went the "official" sign, and up went Reuben's arms. He flung them about Trotsek's flushed neck and hugged joyously. Management sighed as the threat of a botched-up presentation evaporated. Everybody was happy, including those who got $7.90 on Hasty Road.

As for Reuben and Trotsek, they have now won two Wideners in three years (they had Oil Capitol in 1953) and Hasty Road has earned them $540,932. As for Johnny Adams, he now has an answer to Californians who can't understand why he flies from that paradise to Florida each weekend.

(Copyright, 1955.)

14 Other Leagues Still Are Up in Air

NEW YORK, Feb. 21 (AP)—Exactly 36 years ago, Minnesota won the Western Conference basketball championship. The Gophers haven't finished in undisputed possession of first place since.

This year, unless the roof suddenly falls in on Ossie Cowles' lads, the Gophers are going to win the Big 10 chase and go on to the N.C.A.A. post-season tournament.

At the moment they boast a 9-2 record in league competition compared to 8-2 for second-place Iowa. Tonight they play weakling Wisconsin in their final road game of the season. This is important because Minnesota hasn't been beaten at home in Minneapolis this year.

While the Gophers are expected to fatten up at the expense of Wisconsin, Iowa and third-place Illinois will go at it in a game that will probably kill off any chances of the loser.

With only a couple of weeks to go, the sole representative in the N.C.A.A. tourney is Idaho State, which won its third straight Rocky Mountain title Saturday by beating Montana State 57-46.

That leaves 14 other league champions still to be decided. Nine "at large" outfits fill out the tournament. Five — Marquette, Penn State, Canisius, Villanova and San Francisco, the No. 1 team in this week's Associated Press poll—already have been tapped.

One Eastern spot remains to be filled and that could go to Fordham or Memphis State. Three at-large teams still are to be selected from the Western area. In the running are such teams as Oklahoma City, Seattle, Santa Clara, Creighton and Drake.

N.I.T. Lines Up Eight.

The National Invitation Tournament, which has been battling the N.C.A.A. for the top independents, has eight of its 12 teams in the fold — defending champion Holy Cross, Manhattan, Niagara, Dayton, Cincinnati, Louisville, Duquesne and St. Francis of Loretto, Pa. There aren't many more possibilities, but Lafayette and Connecticut might make it, along with the runners-up in a couple of the conferences.

Here is a rundown on the major conference races:

Missouri Valley — First-place St. Louis (6-1) can clinch a tie for the championship Saturday by defeating Tulsa (5-2). Then the Billikens would merely have to win one of their last two contests to take the crown outright.

Southern—West Virginia won the regular-season title Saturday with an 83-74 victory over favored George Washington. But the N.C.A.A. representative will be determined by the conference tournament starting in Richmond March 3.

Big Seven—Colorado, in first place with 7-1, figures to fatten its advantage against Kansas tomorrow and Kansas State Saturday. Missouri still is in the running with 7-2.

Atlantic Coast—North Carolina State has the championship just about wrapped up, but this league, too, runs a tournament to decide the N.C.A.A. team, starting in Raleigh March 3. North Carolina State is ineligible for post-season competition this year, so if the Wolfpack wins, the second-place team goes.

Kentucky Plays Tonight.

Southeastern—Kentucky (8-2) can move into undisputed possession of first place tonight by disposing of troublesome Vanderbilt (7-4). Alabama is tied with the Wildcats for the lead. Kentucky will be without the services of its No. 3 scorer, Phil Grawemeyer, who fractured a small bone in his left leg during the Wildcats' 76-72 victory over De Paul Saturday.

Southwest — Texas Christian (8-2) needs only an even break in its last two games to insure itself a tie for the title. Horned Frog ace Dick O'Neal also has a chance of setting four individual league records as the conference moves into its final week.

Skyline—Utah could win its first crown since 1944 by getting past Wyoming and Colorado A. and M. Friday and Saturday.

Border — Texas Tech (7-2) holds a narrow margin over West Texas State (8-3).

Pacific Coast Conference—Oregon State has won the Northern division and U.C.L.A. the Southern section. Now they meet to decide who gets the N.C.A.A. berth. State, incidentally, dropped its first league game after 13 triumphs, 68-66, to have-not Washington State Saturday.

Ivy League—Penn (10-2), can nail down at least a tie by beating Columbia (7-3) Saturday.

'Eyes Right,' So Are the Soldiers

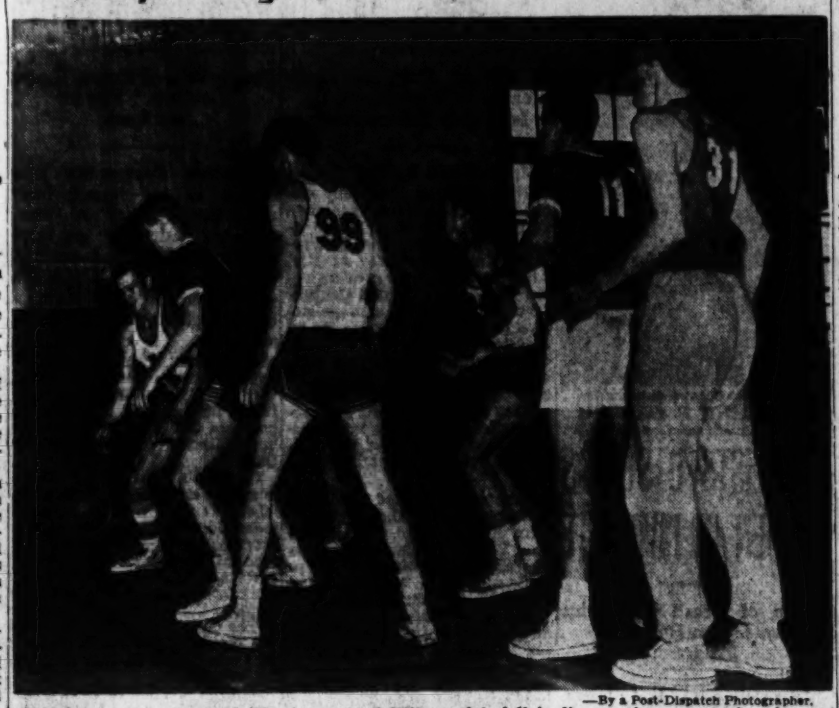

—By a Post-Dispatch Photographer.

Players of Fort Leonard Wood team and Wilson club fall in line as they approach a loose ball during their Ozark A.A.U. basketball game at Sherman Park Community Center. From left: BOB McGHEE (Ft. Wood), BOB LONGWORTH (Wilsons), PETE LINGRIS (Ft. Wood), JIM PRESSON (Ft. Wood), TOM BUFORD (Wilson), FRANK KICKHAM (Wilson). Fort Wood won, 106 to 65, and went into the semifinal round.

Budge and Drobny Call It a Draw After 100 Games

LYON, France, Feb. 21 (AP).

TENNIS veterans Budge Patty of Los Angeles and Jaroslav Drobny of Egypt decided to call the Lyon indoor tennis final a tie after battling 100 games with no decision in sight.

Both men were exhausted in the third set when the score reached 21-21 and they decided to call it off. Drobny won the marathon first set 21-19 and the second went to Patty 10-8.

The marathon match lasted four hours and the two veterans were so evenly matched that at no point did one ever achieve a good lead or demonstrate marked superiority.

Two Military Posts, Two Local Teams Ozark Cage Semifinalists

By Neal Russo

At least 20 standout players were prevented from competing in this year's Ozark A.A.U. basketball tournament because they had signed professional contracts in baseball and other sports, but the permitted replacements made for some interesting quarterfinals.

The semifinals Friday night at Sherman Park shape up as good attractions, too, with Champion Fort Leonard Wood opposing Bruce Campbells in the opener at 7:30 and the Bob Soells facing Scott Air Base Flyers in the second contest. The title and third-place games will be next Sunday afternoon.

The Campbells, short on height all season, were hurt by the loss of big Elmer Sexauer, who had been with the Dodgers and Phillies. But they picked up lanky Ted Allwardt, a sub at Concordia, and Ted sparked a late drive with three quick baskets as his team upset fourth-seeded Scullins 78-76, in the game of the day.

In another thriller, Scott Field put on a strong finish to down Fix Mix, 58-52, after Fix led 50-48. Fort Wood and Soells, last year's finalists, had easy times, the soldiers routing Wilsons, 106 to 65, and Soells thumping the New London, Mo., Parsons, 87 to 73.

Stars Among Ineligibles.

The crackdown led by Ozark registrar Randy Vanet resulted in the expulsion of the man the Fort Wood tub-thumpers rate their top star, Jerry Lumpe, Warsaw, Mo., product, who led Southwest Missouri State to two N.A.I.A. titles. Also ejected from the meet was the Fort Wood player-coach, Jerry Loeber. Both played pro baseball.

The Soells had to drop Joe Ossola, Bob Mallon, and Bob Loddeke, but picked up John Dangos, Glen Isringhaus, Bob Miller and Hank Holtzman. Fix Mix couldn't play two big pointmen in Ed Gerken and Ed Wheatley, Simpkins lost their John Head and Scullins had to do without Bob Beeks.

About 10 others, like Dale Portmann and Jack Faszholz, didn't even try to sign on with any tourney team because they had been professionalized. Portmann was with the St. Louis football Knights; Faszholz will pitch for the Cardinals at St. Pete.

Scullins Blow Big Lead.

Vanet, former Mizzou track star, said much of his investigation was conducted with the help of The Sporting News file on pro baseball players and through inquiry of baseball scouts. He also said telegrams were sent to the A.A.U. headquarters of each Scott and Fort Wood player, checking into the eligibility of each man.

Scullins, setting the pace most of the way, blew a 16-point lead in the second half against the Campbells, who had substituted freely in the first 20 minutes.

Charley Cain's two free throws finally caught the tiring Scullins at 73-all with 2:30 to go. Allwardt's tip-in was matched by Al Fisher's eighth basket with 1:15 left. Campbells then froze the ball until 27 seconds remained. Dave Pearce drove in, was fouled and made a free throw. Scullins then missed a shot, Rich Pearce grabbed the ball in a scramble and heaved a long pass to his open twin brother, Dave, who clinched matters by scoring.

Cain was held to 14 points, but got help from former Washington U. teammates Rich Rockeller (17 points), Dave Pearce (15) and Rich Pearce (8).

Nebraskan Bob Mercier hit on all 10 of his free throws in addition to four field goals to lead Scott Field past Fix. The airmen made 20 of their 24 foul shots; Fix connected on 20 of 27. After leading 54-52, Scott made four straight free throws. There was only one minute remaining after that.

Two Easy Victories.

Bob McGhee and two little men, Dave Pollock and Joe Presson, all had 10 or more field goals as Fort Wood toyed with the Wilsons of the Muny ranks. McGhee was high with 29 points and big Ed McDonnell topped Wilson with 23.

Except for a few early displays of strength by the Parsons of New London, Mo., the Soells also had a romp. It was again Wayne Young on the firing line with 32 points. He had 14 free throws, tying an Ozark mark set by Lou McKenna (Atoms) last year. Young was in for only 12 minutes of the first half but tallied 22 points, and he sat out most of the third period, too. The St. Clair (Mo.) native missed only two free throws. Teammate Shep Smith had 20 points.

OZARK BOX SCORES

Wilson (65)	FG	FT	F.	Ft. Wood (106)	FG	FT	F.
Hasenfelt	0	4	0	McGhee	12	5	2
Buford	3	1	3	Mills	3	4	0
Moore	1	0	2	Burnett	1	0	2
McDonnell	9	5	2	Rothbart	1	2	5
Mathews	3	0	0	Pollack	10	2	2
Kickham	4	0	3	Presson	10	1	1
Morgan	0	0	3	Dodd	5	2	0
Kramer	4	0	0	Lingris	3	0	2
Longworth	0	2	2				
Waldron	2	1	0	Totals	45	16	16
Totals	26	13	15				

Score at half: Ft. Wood 47, Wilson 32. Referee—Fleming. Umpire—Meinhardt.

Fix Mix (52)	FG	FT	F.	Scott Field (58)	FG	FT	F.
Currinder	1	4	3	VanBebber	0	2	1
Winklem'n	6	4	3	Adams	5	2	1
Shaffkey	2	2	2	Graham	0	0	2
Moellering	2	4	4	Hamilton	3	0	4
Schindler	2	4	3	Mercier	4	10	4
Boyer	0	0	0	Archer	2	5	1
Hill	0	0	1	Hestel	0	0	0
Bader	0	0	2	Sheppard	5	1	1
Rieman	0	0	0	Totals	19	20	12
Finke	0	0	0				
Hecter	1	2	1				
Totals	16	20	19				

Score at half: Scott 32, Fix 28. Referee—Riegert. Umpire—Shephard.

Scullins (76)	FG	FT	F.	Bruce Campbell (78)	FG	FT	F.
J. Moore	0	2	4				
Fisher	8	2	2	R. Pearce	2	4	4
Dyer	3	2	1	Holtman	0	0	4
Mosby	5	2	2	Rockefeller	8	1	2
Poole	4	8	4	Allwardt	5	2	4
W. Hill	7	2	4	Wolfsberger	3	2	2
Hays	2	3	2	D. Pearce	5	5	4
L. Moore	4	4	4	Cain	5	4	3
				Wright	3	2	4
Totals	25	25	21	Totals	29	20	27

Score at half: Scullins 45, Campbell 35. Referee—Shephard. Umpire—Riegert.

New London (73)	FG	FT	F.	Bob Soells (87)	FG	FT	F.
Sweeting	4	6	4	Monroe	4	0	5
Sally	6	6	5	Young	9	14	1
Proffit	0	0	0	Smith	8	4	3
Hopper	4	0	5	Holtzman	1	0	4
Gieger	4	8	5	Miller	1	0	5
Nemus	3	6	3	Isringhaus	1	2	3
Smith	3	7	3	Gum'sbach	1	0	3
Hall	0	0	2	Kirchoff	0	0	1
Cole	0	0	1	Dangos	5	0	5
F. Parsons	0	0	0	Beimfohr	2	3	3
Totals	23	27	27	Totals	32	23	23

Score at half: Soells 50, New London 34. Referee—Fleming. Umpire—Meinhardt.

St. Anthony Girls Win CYC Basketball Crown

The St. Anthony team, led by Eileen Rielly with 20 points, defeated Ss. John and James, 52-32, at Epiphany gymnasium and won the Junior Girls title in C.Y.C. basketball play yesterday. Epiphany began its efforts for the Senior Girls title by defeating St. Ann, 27-20.

In other C.Y.C. games, Cathedral defeated St. Philip Neri, 49-48, as Len Massa scored in the final seconds at DeAndreis gym in a senior men's game. Also in men's competition, St. Pius defeated St. Joseph, 54-43; St. Liborius defeated Our Lady of Lourdes, 46-41, and St. Andrews defeated St. Gertrude of Karow, 49-36.

Zatopek Triumphs.

LONDON, Feb. 21 (AP)—Emil Zatopek of Czechoslovakia won the 8300 meter "February victory" road race in Prague, covering the distance in 26 minutes 07.2 seconds, Prague radio reported. It was his first race of the year.

Conference Standings

MISSOURI VALLEY

	League. W.	L.	All Games. W.	L.	PF.	PA.
St. Louis	6	1	16	6	1738	1583
Tulsa	5	2	17	6	1467	1365
Okla. A&M	5	3	10	11	1241	1138
Houston	3	5	15	7	1658	1505
Wichita	2	5	14	7	1635	1500
Detroit	2	7	13	9	1712	1587

BIG SEVEN

	League. W.	L.	All Games. W.	L.	PF.	PA.
Colorado	7	1	12	5	1199	1060
Missouri	7	2	14	4	1400	1274
Kansas State	6	4	11	7	1349	1311
Nebraska	5	4	8	9	1256	1284
Kansas	3	5	9	7	1128	1082
Iowa State	3	7	9	9	1237	1293
Oklahoma	0	8	2	13	1134	1308

BIG TEN

	League. W.	L.	All Games. W.	L.	PF.	PA.
Minnesota	9	2	14	2	1544	1422
Iowa	8	3	14	4	1460	1281
Illinois	7	3	14	4	1491	1245
Northwestern	6	5	11	8	1431	1486
Mich. State	5	6	10	9	1509	1462
Michigan	4	5	10	7	1376	1223
Purdue	4	7	11	8	1471	1363
Wisconsin	3	7	8	10	1283	1302
Indiana	3	7	5	13	1279	1374
Ohio State	2	8	9	10	1467	1515

SOUTHEASTERN

	League. W.	L.	All Games. W.	L.	PF.	PA.
Kentucky	8	2	18	2	1492	1219
Alabama	8	2	16	4	1639	1377
Tennessee	7	3	14	5	1489	1239
Vanderbilt	8	4	14	5	1475	1251
Tulane	6	4	11	5	1110	1039
Auburn	6	5	11	5	1282	1101
Georgia	6	7	7	14	1550	1701
Georgia Tech	6	8	9	13	1530	1570
Florida	4	6	10	8	1318	1359
Mississippi	4	7	7	12	1382	1433
L.S.U.	3	7	8	14	1439	1490
Miss. State	0	11	5	14	1284	1478

SOUTHWEST

	League. W.	L.	All Games. W.	L.	PF.	PA.
Tex. Christ.	8	2	17	5	1657	1484
Arkansas	6	3	12	8	1411	1308
So. Methodist	6	3	12	8	1602	1438
Baylor	5	5	11	10	1568	1545
Rice	5	5	9	11	1403	1478
Texas	2	7	3	18	1336	1614
Tex. A. & M.	1	8	4	17	1283	1589

SKYLINE

	League. W.	L.	All Games. W.	L.	PF.	PA.
Utah	9	1	19	3	1718	1295
Wyoming	8	3	16	7	1495	1376
Utah State	7	4	12	7	1342	1266
Brig. Young	6	4	9	13	1671	1584
Colo. A&M	5	6	11	9	1262	1291
Montana	4	9	10	12	1418	1543
Denver	3	8	8	12	1429	1442
New Mexico	2	9	7	12	1179	1413

YANKEE

	League. W.	L.	All Games. W.	L.	PF.	PA.
Connecticut	6	0	19	3	1997	1573
Vermont	4	1	6	9	1116	1186
Massachu'tts	3	1	9	13	1672	1644
Rhode Island	3	3	12	9	1729	1765
Maine	1	6	3	11	913	1129
New Hamp.	1	7	4	11	1113	1330

ATLANTIC COAST

	League. W.	L.	All Games. W.	L.	PF.	PA.
N. C. State	11	2	23	4	2419	2002
Maryland	10	3	16	5	1368	1294
Duke	9	3	17	5	1819	1539
N. Carolina	8	4	10	9	1427	1414
Wake Forest	5	6	12	9	1710	1696
Virginia	5	8	14	9	2113	1903
S. Carolina	3	11	9	16	1901	1889
Clemson	0	13	1	18	1345	1767

SOUTHERN

	League. W.	L.	All Games. W.	L.	PF.	PA.
W. Virginia	9	1	18	10	2031	2024
G. Wash'ton	7	2	19	4	1902	1604
Richmond	9	3	15	8	1973	1692
Furman	6	3	16	8	2309	1972
Wm. & Mary	6	4	10	12	1790	1750
Wash. & Lee	6	8	10	12	1871	1739
Davidson	4	4	7	9	1143	1295
V.M.I.	2	8	6	13	1262	1437
Virg. Tech	2	14	4	20	1687	1972
The Citadel	0	7	0	13	732	1039

IVY

	League. W.	L.	All Games. W.	L.	PF.	PA.
Pennsylvania	10	2	17	3	1461	1281
Columbia	7	3	13	6	1312	1187
Princeton	6	3	8	9	1119	1085
Cornell	6	4	8	11	1176	1274
Dartmouth	5	5	14	6	1361	1319
Brown	3	7	6	14	1260	1330
Harvard	2	8	5	13	1047	1159
Yale	2	9	2	18	1208	1453

BORDER

	League. W.	L.	All Games. W.	L.	PF.	PA.
Texas Tech	7	2	16	6	1789	1541
W. Texas St.	8	3	13	6	1620	1411
Arizona (Tempe) St.	7	4	7	13	1588	1651
Texas West.	5	4	10	8	1363	1222
Hardin-Sim.	4	6	9	13	1477	1503
Arizona	3	6	8	14	1481	1482
N. M. A&M	0	9	4	11	898	1046

MIDWESTERN

	League. W.	L.	All Games. W.	L.	PF.	PA.
Cornell Col.	9	1	14	3	1402	1193
Carleton	8	2	14	6	1494	1317
Coe	7	3	11	6	1142	1057
Monmouth	6	4	9	8	1230	1182
Lawrence	4	4	7	7	857	883
St. Olaf	4	5	7	8	1040	1083
Grinnell	3	5	10	7	1353	1357
Ripon	1	9	1	14	778	1192
Knox	1	10	1	14	1068	1273

PACIFIC COAST

	League. W.	L.	All Games. W.	L.	PF.	PA.
Northern Division.						
Oregon St.	13	1	17	7	1404	1291
Oregon	8	6	13	11	1558	1539
Washington	6	8	12	11	1488	1358
Wash. State	5	10	11	14	1513	1631
Idaho	3	10	6	17	1438	1582
Southern Division.						
U.C.L.A.	9	1	19	3	1687	1374
Stanford	8	5	12	8	1388	1271
S. California	5	5	13	9	1518	1248
California	1	9	9	14	1429	1534

It's Showdown Time in Valley Basket Race

By Robert Morrison

It's showdown time in Missouri Valley Conference basketball and St. Louis University's Billikens, currently among the hottest teams in the top rank of the college game, are in good position.

The Bills hold a full game lead in the league race that will determine the conference entry in the N.C.A.A. post-season championship tournament.

This week closest contender Tulsa, enjoying the advantage of having all of its three remaining games at home, will try to close the gap when it entertains Houston U. tonight and then plays the Bills in the key game Saturday.

St. Louis at 6-1 in the conference and 16 and 6 overall could clinch at least a tie for the Valley title by beating Tulsa but a loss there may put the Billikens strictly on the defensive.

Tulsa has a 5-2 league mark and is 17 and 6 overall. If it could take its next two games it would have only to beat Wichita at home to finish with 8 and 2, while the Bills would have to win at Houston next Monday and from Oklahoma A. & M. here March 5 to get the same record.

The Aggies, closing fast, have a 5-3 record and play at Wichita tomorrow night before finishing at St. Louis.

It still is a log-jam race and if a title tie should result, either a playoff, or flip of the coin, or an agreement between teams would be necessary to determine the N.C.A.A. representative and possible National Invitation Tournament entries.

St. Louis and Tulsa are N.I.T. possible. In a serious meeting at St. Louis the Billikens played at peak form to win 69-51.

The victory was part of an 11-out-of-12 run of victories for St. Louis which has outdone the efforts of most of the leading 20 teams in the country except the topmost few.

The Billikens tacked on another win Saturday night by squeezing past Detroit, 84-79, here, and they should gain an additional victory in their interim, non-league game with Bradley U. at Peoria, Wednesday.

Bradley, which re-enters the Missouri Valley Conference competition this spring but does not count in this season's basketball, has lost 12 straight in a 5-17 season. The Braves were blasted by 98-75 by the Bills in an earlier game at St. Louis, and suffered their latest loss at Peoria Saturday when Louisville won, 79-59.

Weigel Scores 3 as St. Agatha Wins, 4-0, In C.Y.C. Soccer

Harold Weigel broke loose for three goals as St. Agatha soccer team defeated St. James, 3-0, in a C.Y.C. post-season tournament game at Carondelet Park, yesterday. Ted Kirchhoefer, from the penalty spot, scored the other St. Agatha marker.

Overland Team Eliminated.

Overland soccer team was eliminated from the County League play-off series when it lost its second game, yesterday, to Richmond Heights, 2-0. League champion R.K.-A. Jones team scored an impressive 5-0 shutout over Everton in the first game of the doubleheader at Fee Fee Gardens.

We Invite You to Visit Our GUARD'S ROOM
RALEIGH HOUSE RESTAURANT
8027 Forsyth at Brentwood
OPEN 12 NOON 'TIL 8:30 P.M.

Basket Teams Begin Play in State Tryouts

Beaumont High, one of the few undefeated basketball teams in the state and the only one in the St. Louis area, will start the hunt for top honors in Missouri when it meets McBride tonight in the second game of the Hadley Tech regional tournament.

Host Hadely and Central will start the ball rolling there in a 7 o'clock engagement.

Beaumont upped its perfect record to 22-0 when it defeated Cleveland in the Public High League championship game Saturday night. The loss was only the second in 20 games for the Dutchmen, who likewise will begin their tournament grind at St. Mary's High on South Grand, opposing St. Francis de Sales tomorrow night.

Competition at St. Mary's will get under way tonight with St. Louis U. High, the district's top independent team, meeting McKinley at 9 after host St. Mary's takes on Roosevelt in a 7:30 game. St. Mary's, the Catholic Athletic Conference champion, won all but one of its 10 games in league play.

Play in two other regionals also will start tonight. Maplewood, the Suburban League champion, will oppose C.B.C., a powerhouse a year ago, in the 8:30 game at Clayton after Brentwood and Soldan-Blewett open proceedings in a 7 o'clock contest.

At Webster Groves the host Statesmen will meet Affton in the nightcap encounter. Hancock and Du Bourg will clash in the 7 o'clock game.

TODAY'S SCHEDULE
CLASS A REGIONALS
At St. Mary's.
St. Mary's vs. Roosevelt, 7:30.
St. Louis U. High vs. McKinley, 9.
At Hadley Tech.
Hadley Tech vs. Central, 7.
Beaumont vs. McBride, 8:30.
At Clayton.
Brentwood vs. Soldan-Blewett, 7.
Maplewood vs. CBC, 8:30.
At Webster Groves.
Hancock vs. DuBourg, 7.
Webster Groves vs. Affton, 8:30.
CLASS B SUB-REGIONAL
At Principia.
Principia vs. Bourbise of Festus, 8.
Pacific vs. Wellston, 6:30.
Coyle vs. Hazelwood, 8.
Hillsboro vs. Franklin of St. Charles, 9:30.

Aussies to Open Davis Cup Play Against Mexico

NEW YORK, Feb. 21 (AP) — The Australians will have to beat five opponents before they can challenge the United States for the Davis Cup next summer.

The Aussies' long, hard drive for recovery of the cup they lost last December was emphasized in the draw for the American zone competition, made yesterday.

Australia drew Mexico, the toughest team in the zone, in the opening round when the down under boys very well could have used the only bye, which went to Canada.

Here's the draw: Brazil vs. Cuba, Mexico vs. Australia, Pakistan vs. British West Indies, Canada vs. bye.

No dates were given, but it's certain the Aussies will have to begin their American campaign in early July right after the Wimbledon tournament. The match with Mexico undoubtedly will be played in this country because the Aussies have the choice of site.

The Mexicans gave the United States a scare last year when Gustavo Palafox defeated Vic Seixas in the first singles and both Palafox and Mario Llamos pushed America's top team. This means the Aussies will have to send their best team against the Mexicans.

The Autsralians will have to win three series to get through the American zone, then must play the eastern and European winners before taking on the Yanks. The European draw was made earlier.

Davis Cup dates have not been set.

Illini-Iowa on TV.

The Illinois-Iowa Big Ten basketball game will be carried by WTVI, Channel 54, at 8:30 tonight, in place of the usual Monday boxing match from New York.

Mays Too Fast

WILLIAMSBURG, Va., Feb. 21 (AP)—Willie Mays, New York Giants outfielder, was caught on the fly near here Saturday night. Police said their radar apparatus —the "whammy"—clocked Mays doing 70 m.p.h. in a 55 m.p.h. zone.

State trooper T. E. Fisher stopped the star fly-catcher on U.S. 168, a few miles east of this restored colonial capital.

Mays later posted bond of $20.25 with E. N. Bingley Jr., Justice of the Peace, for his appearance befort trial justice court at Yorktown Wednesday to answer the speeding charge.

It was May's second defeat by a speed law since Friday, when he was arrested on the Jersey Turnpike after a 23-mile chase and charged with driving 85 miles an hour.

English Soccer Draw.

LONDON, Feb. 21 (UP)—The draw for the quarter-finals of the Football Association Challenge Cup was made today at the London headquarters of the Football Association.

The draw:

Huddersfield vs. Notts Forest or Newcastle.

Notts County vs. York City.

Birmingham vs. Manchester City.

Swansea or Sunderland vs. Wolverhampton.

The matches will be played March 12, and in the event of a tie, the match must be played on or before the following Thursday.

VISIT OUR NEW
SELF-SERVICE
LIQUOR STORE
GOODFELLOW & LILLIAN
FREE DRIVE-IN PARKING
HAPPY HOLLOW

BRAKE RELINE SPECIAL $14.95
Ford, Chev., Plym.
GOODYEAR Service STORE
5837 DELMAR PA. 1-1400
Open Friday Eve. Until 9 P.M.

GET A
MURRAY MERCURY DEAL
BEFORE YOU BUY ANY CAR
It won't cost you a cent and it might save you dollars $ $
MURRAY MOTORS, Inc.
4870 Natural Bridge CO. 1-3307

B-W FORD DEALS ARE HARD TO BEAT!
Especially During Our
FEB. SALE!
DON'T PUT OFF 'TIL TOMORROW
YOUR CHANCE TO SAVE TODAY!
SEE US TODAY...
BARRETT WEBER
Authorized Ford Dealer
3122 S. KINGSHIGHWAY AT ARSENAL, PR. 6-0707
One of the Oldest, Largest and Most Reliable Ford Dealers in the Community

Souchak's 257 in Texas Open Betters PGA Mark 2 Strokes

Short Waves

GORDON TOTTLE'S third period goal with only 38 seconds of playing remaining gave the Springfield Indians a 4-3 victory over the Pittsburgh Hornets in an American Hockey League match. . . . The Buffalo Bisons defeated the Cleveland Barons, 3-1, in another game. . . .

Three former Bradley University athletes have been elected to the school's Hall of Fame. . . . They were BILL TUTTLE, now an outfielder with the Detroit Tigers; JIMMY ROBERTSON, catcher for the Kansas City Athletics and JIM PHILBEE, track and field star, now in Europe with the Army. . . .

JACK RUSSELL of Clearwater, former major league pitcher, totaled 147 to win the Tampa baseball player's golf tourney for the second straight year. . . . PAUL WANER, former Pittsburgh outfielder, totaled 153 to finish second in the play over the Tampa Golf and Country Club course. . . . John Gray, Kansas City pitcher and Carl Sawatski, Chicago White Sox catcher, tied for third with 158s. . . .

TOM BROWN JR. of San Francisco won the San Joaquin tennis tournament with a 6-1, 5-7, 6-4 victory over Fred Hagist of Sacramento. . . . MARY ANN MITCHELL defeated Gertrude Easton, 4-4, 6-0, to capture the women's title. . . . With JOHN OLSON scoring 25 points, Lewis College's basketball team gained a 94-83 victory over Loras College. . . . It was Lewis's sixteenth victory in 23 games.

Swedish Skater Captures Title; Americans Fail

MOSCOW, Feb. 20 (UP)—Sigge Ericsson, a Swede who turned almost certain defeat into victory in the world speed skating championships, cracked Russia's grip on the title and was cheered by 75,000 Soviet fans for doing it.

Ericsson, a lanky 24-year-old skater from Ostersund, won the men's world crown yesterday at Dynamo stadium by winning the last of the four events in the competition, the 10,000-meter race.

The Swede started the race, knowing he had to go 20.6 seconds—a heavy handicap—faster than Russia's Boris Shilkov to win the overall title. He did it by finishing in 17 minutes, 09.8 seconds. The capacity crowd gave him a rousing cheer and then booed its own stars, Oleg Goncharenko and Shilkov. Ericsson won with 194.996 points.

Goncharenko, who won the championship for Russia in 1953, wound up second with 195.831 points. Shilkov, the defending champion, finished third with 195.858 after winding up seventh in the 10,000-meter race with a clocking of 17:47.9.

The three United States entries, Johnny Werket of Minneapolis, Minn., Ken Henry of Chicago and Don McDermott of Englewood Cliffs, N. J., failed to qualify for the 10,000-meter event and placed far down in the final standings.

While Goncharenko won yesterday's 1500-meter race in 2:20.6, Werket finished twenty-second in 2:27.5, while Henry and McDermott tied for thirty-sixth at 2:30.

Only 12 competitors, determined by points scored in the 500-meter, 5000-meter and 1500-meter events, qualified for the final distance test. McDermott had 150.390 points at that stage, Henry had 150.760 and Werket, 151.216. Those scores eliminated the United States entries.

When Shilkov clocked a poor 17:47.9 in the second heat of the 10,000 meter race, Ericsson's chance looked good. But Goncharenko then whizzed over the course in 17:19.9. It appeared he would give Russia the overall title for the third straight year as Ericsson and Norway's Knut Johannesen began the last heat in bright sunshine.

The huge crowd watched in silence as Ericsson whizzed around the 400-meter circuit. He was timed in 8:33.0 at the halfway mark and finished with 10.1 seconds in hand over Goncharenko.

The spectators cheered Ericsson. They then began booing and hissing their stars, particularly Shilkov, before setting up another round of applause for the winner.

Dmitri Sankuneko of Russia finished fourth in the overall standing with 196.276 points. Johannesen was fifth with 196.695.

Bethlehem, St. Paul Reach Lutheran Final

The St. Paul and the Bethlehem teams gained the final in the Lutheran Men's Athletic Association basketball tournament at Bethany gymnasium. St. Paul defeated Messiah, 81 to 66, and Bethlehem defeated Pilgrim, 70 to 62.

Bethlehem had the benefit of 45 points from the Mirth family. Rudy Mirth led the family foursome with 22 points. The title game will be played next Sunday.

Amateur Basketball

C.Y.C. LEAGUE
Senior Men.
St. Liborius 46, Our Lady of Lourdes 41.
Cathedral 49, St. Philip Neri 48.
St. Pius 54, St. Joseph 43.
St. Andrews 56, St. Gertrude 36.
Senior Girls.
Epiphany 27, St. Ann 20.
Girls' Division.
St. Anthony 53, St. John & James 33.
St. Pius 53, St. Joseph 43.
JUVENILE GIRLS
St. Engelbert 29, Holy Innocents 27.
St. Mary Magdalen 34, Our Lady of Lourdes 23.
JUVENILE BOYS
St. Anthony 45, St. Cronan 39.
Corpus Christi 66, Perpetual Help 32.
St. Paul 47, Mary Queen of Peace 39.
JUNIOR BOYS
St. Mary Magdalen 51, St. Paul 44.
LUTHERAN MEN'S TOURNEY
Bethlehem 70, Pilgrim 62.
St. Paul 81, Messiah 66.
GIRLS' GAMES
Simpkins 54, Fort Wayne 41.
Dentzville 26, Rock Alumnae 19.
LUTHERAN JUNIORS
Our Savior 43, St. John's 37.
Trinity 47, Emmaus 43.
Holy Cross 61, Ascension 26.
St. Lucas 35, St. Luke's 31.
Y.M.H.A. SENIOR MEN
Atoms No. 1 85, Seahawks No. 1 66.
All Stars 61, Rangers 59.

Ed Furgol 272, Ties For 11th

SAN ANTONIO, Tex., Feb. 21 (AP) — Mike Souchak won the $12,500 Texas Open yesterday with a fabulous 257 for 72 holes—two strokes under anything ever shot before—and moved on to Houston today to try his power off the tee and finesse on the greens of one of the toughest courses along the tour.

The giant from Durham, S.C., who accomplished more in two years than other golfers in 15, completed a fantastic raid on Professional Golf Association records as he romped in with a six-under-par 65 yesterday to take the tournament here by a smashing seven-stroke margin.

Dressed in blue windbreakers and wearing gloves, the 27-year-old, 210-pound former Duke University football star, laughed at the elements—it was near freezing and Brackenridge Park's soggy 6400 yards were swept by a raw, bone-chilling wind—in shattering the tournament record.

Two New P.G.A. Marks.

During his four days of shooting, Souchak cracked the nine-hole record of 28, set by Ben Hogan and tied by Toby Lyons and Tommy Bolt, with a 27; shot a 60 to tie the all-time 18-hole record held by Al Brosch, Bill Nary, Ted Kroll and Bolt, and then wound up with that 257 that bettered the 259 set by Byron Nelson at Seattle in 1945, tied by Ben Hogan at White Sulphur Springs, W. Va., five years later, and tied again by Chandler Harper in the 1954 Texas Open.

Souchak pulled his money winnings for the year to $3,353.33 and today ranks seventh. His took down $2200 in the Texas open.

The victory here was Souchak's first in two years on the tour. He tied for first in the Thunderbird tournament at Palm Springs, Calif., this year but lost in a playoff to Shelley Mayfield of Chicopee, Mass.

Haas Finishes Second.

The golf tour rolled on to Houston where the $30,000 Houston Open starts Thursday over the 7200-yard Memorial Park course. Souchak said he faced the tougher course with relish.

Freddie Haas, the New Orleans star who plays out of Claremont, Calif., wound up second here with a 264 and 1500 while Mayfield, Gene Littler of Palm Springs, Calif., and Bob Rosburg of San Francisco tied for third with 269s.

Ed Furgol of St. Louis finished with 272, which gave him a tie with Bob Harris, Park Ridge, Ill., for eleventh place. Each got $415.

Haas started the final round yesterday just two strokes behind but he took a 1-under-par 70. Mayfield had a 69, Littler a 1 and Rosburg a 73. Littler still is the leading money winner of the year by a wide margin as he picked up $996 in the Texas Open. He has earned $9405.

The field of 171 that started and dwindled to 66 at the finish bettered par 231 times in the four days of firing. It was the worst trimming the course ever got.

Hockey at a Glance

NATIONAL LEAGUE

	W.	L.	T.	Pts.	GF.	GA.
Montreal	34	15	8	76	192	128
Detroit	33	17	9	75	160	117
Toronto	22	19	18	62	138	113
Boston	20	20	18	58	141	150
New York	14	29	16	44	129	178
Chicago	11	34	13	35	135	194

SUNDAY'S RESULTS
Detroit 6, New York 0.
Chicago 4, Toronto 1.
(Only games scheduled.)

AMERICAN LEAGUE

	W.	L.	T.	Pts.	GF.	GA.
Springfield	28	22	2	58	203	192
Pittsburgh	25	21	8	58	187	161
Hershey	24	22	8	56	184	177
Buffalo	24	24	5	53	193	183
Cleveland	24	25	3	51	205	181
Providence	18	29	6	42	152	210

SUNDAY'S RESULTS
Buffalo 3, Cleveland 1.
Springfield 4, Providence 3.
(Only games scheduled.)
SATURDAY'S RESULTS.
NATIONAL LEAGUE
Montreal 10, New York 2.
Boston 4, Toronto 3.
AMERICAN LEAGUE
Hershey 5, Pittsburgh 2.
Springfield 6, Buffalo 2.
Cleveland 6, Providence 2.

Rugged Game, This Rugby, as Played in Forest Park

—By a Post-Dispatch Photographer.

RICH MOLONEY (No. 5) and a Sports teammate fly in at kicker PETER SALSICH of the Ramblers as the teams struggled through the opening game of the Missouri Rugby Union program at Forest Park. Sports, in black uniforms, defending champions, won, 14-0. Immediately behind kicker Salsich is SHELBY PRUETT, ex-Yale player; to right of Moloney is tall JERRY FLYNN of Ramblers.

Rugby Teams in Two Shutouts as Season Opens

Scoring a 14-0 shutout over the Ramblers, the Sports team was off to a good start yesterday in defense of its Missouri Rugby Football Union title. The four-club league opened its new season with a doubleheader in Forest Park.

The second game also resulted in a shutout, Monkeys defeating the Stewarts, 12-0.

Through a spirited first half, the Ramblers were a good match for the champions. Only score in this period was a 35-yard penalty kick by Londo Diaz, good for three points. In the second half, however, Sports hit their stride as Nick Winkler, Bill Edwards and Mike Dangos scored tries and Diaz made one conversion, all for 11 points.

Roy Short, Bill Schwartz, Roy Craig and Joe Marciane scored for Monkeys in their triumph over the Stewarts.

St. Charles Wins Title In Lutheran Basketball

St. Charles defeated Markus, 51 to 44, to win the North Side Lutheran junior basketball championship yesterday, climaxing a strong drive in the second half of the season after winning only one game in the first half.

At the annual league banquet, trophies were awarded the championship team and runner-up Markus, Jerry Dauve and Rich Hessler tied for the most valuable player honor.

Pro Basketball.

NATIONAL BASKETBALL ASSN.

Eastern Division.	W.	L.	Western Division.	W.	L.
Syracuse	35	25	Ft. Wayne	37	23
New York	30	28	Minneapo's	32	25
Boston	29	28	Rochester	24	36
Philadelp's	27	30	Milwaukee	20	39

SUNDAY'S RESULTS
Minneapolis 105, Rochester 92.
Syracuse 104, New York 84.
Boston 114, Philadelphia 99.
Fort Wayne 96, Milwaukee 87.
SATURDAY'S RESULTS
Minneapolis 98, Fort Wayne 92.
Milwaukee 84, Rochester 78.
Syracuse 90, New York 78.

THE WINNERS

SAN ANTONIO, Tex., Feb. 21 (UP)—The money winners in the Texas Open Golf tournament:
Mike Souchak, Durham, N.C., 192-33-33—257, $2200.
Fred Haas, Jr., Claremont, Calif., 194-36-34—264, $1500.
Shelley Mayfield, Chicopee, Mass., 200-35-34—269, $996.66.
Gene Littler, Palm Springs, Calif., 198-35-36—269, $996.66.
Bob Rosburg, San Francisco, 196-38-35—269, $996.66.
Arnold Palmer, Latrobe, Pa., 203-34-33—270.
Jimmy Clark, Laguna Beach, Calif., 200-35-35—270, $690.
Walter Burkemo, Franklin, Mich., 201-35-34—270, $690.
Tony Holguin, Midlothian, Ill., 200-37-34—271, $520.
Paul McGuire, Wichita, Kan., 199-37-35—271, $520.
Ed Furgol, St. Louis, Mo., 204-33-35-272, $415.
Bob Harris, Park Ridge, Ill., 202-35-35—272, $415.
Chandler Harper, Chattanooga, Tenn., 204-34-35—273, $293.33.
Jimmy Demaret, Kiamesha Lake, N. Y., 205-33-35—273, $293.33.
Mike Krak, Louisville, Ky., 202-38-33—273, $293.33.
Art Wall Jr., Pocono Manor, Pa., 207-35-32—274, $186.
Bill Trombley, Dallas, Tex., 206-33-35—274, $186.
Bo Wininger, Oklahoma City, 204-35-35—274, $186.
Johnny Palmer, Charlotte, N. C., 202-37-35—274, $186.
Al Balding, Toronto, Can., 199-38-37—274, $186.
Elroy Marti, Houston, Tex., 207-36-32—275, $107.14.
Wesley Ellis, Riverdale, N.J., 205-33-37—275, $107.14.
Jay Hebert, Long Island, N. Y., 203-36-36—275, $107.14.
Jack Mann, Temple, Tex., 203-38-34—275, $107.14.
Joe Jimenez, Midlothian, Ill., 203-38-34—275, $107.14.
John Barnum, Grand Rapids, Mich., 202-35-38—275, $107.14.
Peter Thomson, Melbourne, Australia, 203-37-35—275, $107.14.
*Ineligible to win money.

Bob Bell and Merentino Are Favored to Win

NEW YORK, Feb. 21 (UP)—Bobby Bell of Youngstown, O., eighth-ranking featherweight contender, is favored at 8-5 to beat unranked Carmelo Costa of Brooklyn again tonight in their return 10-round bout at Brooklyn's Eastern Parkway Arena.

Middleweight Rafael Merentino of Argentina makes his United States debut in a TV (Dumont) 10-rounder with Rinzi Nocero of Brooklyn at St. Nicholas Arena. Because of his greater experience and publicized punch, Merentino is favored at 7-5.

Mrs. Lawrence's Dog Takes Field Trial

Mrs. Joan Lawrence's female pointer Long Ago won the St. Louis Pointer and Setter Club's two-day trials at the August A. Busch Wildlife Area at Weldon Spring.

Boy's Lucky Strike, a male pointer owned by Fred Lorenz of Belleville, finished second. Heart Throw, a male setter owned by Al Boland Jr., was third.

Strong-Armed Swede Named Schmidt Grabs the Fancy of National Indoor Tennis Crowd

NEW YORK, Feb. 21 (AP)—The brightest tennis prospect Europe has sent to these shores in years is a 20-year-old Swede, Ulf Schmidt, who can break anybody's arm with his service.

Already winner over this nation's seventh-ranked player, young Ulf—which means "Wolf"—starts wading deeper into America's best tonight when he plays Hamilton Richardson in the semifinals of the National Indoor championships.

Not many of the 1200 who saw the tall Scandinavian polish off Eddie Moylan yesterday at the Seventh Regiment Armory were willing to bet he wouldn't do the same to the Davis Cup ace from Baton Rouge, La.

If he wins, Schmidt next would get a shot at the winner of the other semifinal between Tony Trabert and Art Larsen. Finals are scheduled Tuesday.

Schmidt showed a blockbuster service and a veteran's poise in whipping Moylan, winner of seven straight winter tournaments, 17-15, 6-4. Richardson breezed past Ricardo Balbiers, a Chilean now living in New York, 6-1, 6-2.

Trabert, top-seeded favorite, ousted Bill Cranston, a left-handed Yale junior from Los Angeles, 7-5, 6-1, while Larsen, the former national champion from San Leandro, Calif., up-ended Gil Shea, the hard court champion from Los Angeles, 6-4, 9-7.

Trabert, teamed with United States Champion Vic Seixas, who didn't play singles, also advanced in the doubles, with a 6-2, 6-2 victory over St. Louisan Leigh Strassner and Davis Lewis of Pelham Manor, N.Y.

Although three of the United States' top four players—Trabert, Richardson and Larsen, Nos. 2, 3, and 4—are still around it's young Schmidt who has captured the imagination of the fans.

He is a slender, good-looking boy, six-feet-one and 170 pounds, with a tennis style which seldom comes out of the cold north.

He began tennis at the age of 10, won numerous junior titles in his own country before climbing to fifth in Sweden's national rank. He holds victories over Sweden's Davis Cup veterans, Sven Davidson and Lennart Bergelin.

Schmidt, who must return to Stockholm for a year's military service in early June, said he would play the Florida circuit this spring, starting with the Jacksonville tournament next week.

After military service, he hopes to enroll at the University of Miami (Fla.).

American observers were impressed with the young Swede's play yesterday.

"A lot of class," said U.S. Davis Cup Captain Bill Talbert. "More fluid and better style than the other Swedes," commented U.S. Champion Vic Seixas, who didn't play singles. "What a service," said Trabert. "You can't see the thing."

Simpkins Hard-Pressed By Pastures, Get Second Game in Week on Gift

By Dent McSkimming

The good fortune that helped the Simpkins team survive in two national soccer championship tournament games pulled the team through its Khoury League playoff match at Fairground Park, yesterday. For the second time in eight days, a goal scored by an opposing player against his own team gave the gold and black-clad Simpkins eleven its margin of victory, this time over Green Pastures, 3-2.

The other first-round winner in the playoff, Carondelet club, had far too much scoring power for Meramec, and came off with a 6-2 triumph. That sets up a second round program in which Simpkins will oppose Carondelet and Pastures will face Meramec, next Sunday.

A week ago, when Frank Guistiniano, playing for Kutis, drove the ball into his own goal on a mis-directed kick, the accident was laid to inexperience. That goal gave Simpkins a 2-1 victory in United States Amateur Cup play.

But Fullback Sammy Davis, who placed the ball so neatly in the corner of the Pastures' goal to give Simpkins players their winning point, is no rookie. In fact, he's one of the finest young backs playing here, one who rarely makes an error. He was obviously trying to tap the ball to his own goalie, Oscar Whetsel, but his aim was bad.

Pastures Put Up Battle.

To say Simpkins needed the help of that misplay is not overstating the case. Manager Joe Numi's team was in bad form and Pastures players were primed to score an upset.

Joe Spica opened the scoring five minutes after the start on a cross from Bill Lange, but a penalty kick, awarded for a holding foul by Charley Colombo, enabled Ed Whetsel to tie the score. The Lange to Spica routine produce a second Simpkins goal before half time.

Early in the second half, a foul by Lange, six feet beyond the far corner of the penalty box gave Whetsel his second scoring chance. His blazing free kick went all the way to knot the score again. The period was half gone when Davis committed his costly error.

Just how well Davis played in other respects is reflected in the fact that Frank (Peewee) Wallace was held scoreless.

Good Passing by Meramecs.

Some of the best short-passing of the day was done by Meramec players, but their attempts at shooting were the worst of the day. . . . More than three quarters of the Grounds Two playing area were firm in spite of heavy rains, but the area adjacent to the south line was under water. . . . When the Park Department is looking for a spot to invest some of that bond issue money, it might do worse than lay a drainage system through No. 1 and No. 2 fields. . . . Absence of an adequate supply of balls caused delays in the Meramec-Carondelet game. . . . Attendance was about 600.

Bobbie Garcia was ejected from the first game by Referee Les Hatchard and Meramecs finished the game with 10 men. . . . Some fans and players apparently do not keep in mind the offside rule which specifies "an attacking player must have at least two defending players between himself and the goal when the ball is last played." The word "between" is the one that seems to be forgotten. . . .

Guglielmi Signs With Redskins for Two Years

WASHINGTON, Feb. 21 (UP)—Ralph Guglielmi, Notre Dame's All-America quarterback, signed a two-year professional football contract with the Washington Redskins today for an estimated $10,000 a year.

Guglielmi was Washington's first choice in the National Football League draft.

NEW '55 PLYMOUTH
See it! Drive it! Buy it!
for as low as $51 a month
Sidney Weber, Inc.
2218 LOCUST

SOCCER RESULTS

KHOURY PLAYOFF
Carondelet 6, Meramec 2.
Simpkins 2, Pastures 1.
(Consolation Round.)
Jack Diamond 3, Polish N.A. 2.
Brebenys 10, Walnut Park 0.
COUNTY PLAYOFF.
R.K.-A. Jones 5, Everton 0.
Richmond Heights 2, Overland 0.
C.Y.C. TOURNEY
Seniors.
St. Pius 2, St. John 1.
St. Agatha 4, St. James 0.
Juveniles.
Our Lady of Sorrows 2, St. James 0.
Midgets.
St. Philip Neri 1, St. Agatha 0.
NATIONAL AMATEUR CUP
(At Pittsburgh.)
Morgan 3, Castle Shannon 1.

Indiana Bowler New Petersen Meet Leader

CHICAGO, Feb. 21 (AP)—Four Indiana bowlers rolled into the top ten in the $120,000 Peterserf classic last night with Pete Rice of Mishawaka taking the lead with 1601 pins. Rice replaced Al Roesler of Milwaukee. Roesler, who had taken the lead last week with 1547.

Herbert Spunger of Gary, Ind., moved into third place with 1498—two pins ahead of Bud Massoll of Detroit.

Frank Vargo of South Bend, Ind., and Walter Szostek of Hazel Park, Mich., were tied for fifth with 1486. Ray Hensley of Anderson, Ind., was seventh with 1483.

Rounding out the top ten were Lloyd Kelliher, Ripton, Wis., 1481; Roland Bates, Chicago, 1476 and Rollie Carlson, Rockford, Ill., 1476.

Salvation Army's Entries Due Friday

Salvation Army basketball tournament, entries must be in by Friday for the three-events-in-one opening March 3 at the Salvation Army gym, 2200 S. Seventh street. Call "Judge Lewis," tournament director, at PR 1-3460.

There are three divisions: major with no age limit; minor for boys 19 and under, and junior for boys 17 and under. Bob Soells, major winners last year, will not compete. Marvenes took the minor title and St. Martin the junior.

Reinekes Roll 3427, Lead in City Tourney

With four men hitting better than 600, the Reinekes, aided by a handicap of 348 pins, the Reinekes of the South Side Classic League, totaled 3427 to take over first place in the team event bowling tournament on the St. Anthony alleys.

The team had scratch games of 1099, 1023 and 957. The big count dropped the Budweisers, who rolled 3356, Feb. 5, into second place.

Gene Wiese paced the Reinekes with 664. Hal Busch had 627, Joe Baumeister 619, Bob Kuenzle 612 and Bob Erxleben 557, although he had a high game of 232.

New leaders also came in the doubles and singles at Bevo Lanes. William Owens hit 587 which with a handicap of 120 pins gave him 707 for tops in the individual event while Lee Moore and Cliff Wehrheim shot a total of 1335 on 1149 scratch and a handicap of 186 to give them the lead in the 2-man division.

The Sturms counted 2641 to bowl into first place in the Class B team competition in the women's title tournament on the Wellston Lanes. Gloria Deeken, who has a 127 average, paced the team with a 488 total, an average of better than 162.

In the Class A competition, Pepsi Cola counted 2564 for third place and the Silver Seal hit 2560 for fourth position.

The scores:

TEAM EVENT

Team.	Games 1st	2nd	3rd	Hdcp	Total Pins
Reinekes	1099	1023	957	348	3427
Schmidt	835	775	921	681	3212
Buescher	806	853	1020	483	3162
Woltman	820	897	903	522	3142
Trigg Mercury	850	893	911	471	3125
Ziebold	808	891	777	611	3087
Sleight Ink	869	870	865	489	3093
Pepsi-Cola	817	812	840	624	3093
Short Circuit	740	914	857	567	3078
Baker's	831	885	788	570	3074
International	844	821	847	555	3067

DOUBLES.
Leroy Moore-Cliff Wehrheim — — — — 1149-186-1335
Maurie Laski-Frank Fowler — — — — 1089-270-1329
Lee Kulis-J. Wehner — — — — 1083-237-1320
Harold Hartman-John Jennings Jr. — — — — 1019-288-1307
Harold Wern-Jack Donnelly — — — — 1092-207-1299

SINGLES.

Wm. Owens	—	—	—	587-120-707
Jos Mitward	—	—	—	582-123-705
Robt. Lassiter	—	—	—	561-141-702
Eugene Haas	—	—	—	551-129-680
John Jennings Jr.	—	—	—	536-141-677

WOMEN
CLASS A TEAMS

Teams.	Games 1st	2nd	3rd	Hdcp	Total Pins
Pepsi-Cola	712	694	732	426	2564
Silver Seals	736	712	755	357	2560
J. C. Raisz	830	684	756	282	2552
Moll Brothers	755	727	703	336	2521
Daryl	618	696	764	426	2504
Fusco	755	778	690	279	2502

CLASS B TEAMS

Sturm	746	720	725	450	2641
Black Jack	683	672	687	459	2501
Black Jack Barber	654	705	649	489	2497
Kutis	632	674	707	480	2483
Sunnen No. 2	562	725	709	495	2491
Hendrickson	657	671	638	489	2455
Tip Toppers	606	647	623	579	2455

Chinese Nationalists And Reds to Get Bids to Olympics

MELBOURNE, Australia, Feb. 21 (INS)—A spokesman for the Olympic organizing committee said today that both Communist and Nationalist China will be invited to take part in next year's Olympic games.

He said "if they come they will have to rub shoulders with one another at the Olympic Village (where the competing athletes are quartered.)"

Simpkins Girls Win.

The Joe Simpkins girls basketball team defeated a Fort Wayne, Ind., team, 54 to 41, at St. Mary Magdalen gymnasium, and the DeMenils defeated Rock Alumnae, 25 to 22. Charlotte Daerda scored 19 points, Dottie VonderHaar scored 11 and Lucille Fox had 10 for the Simpkins.

Call FO. 1-5510
FOR LOW CASE PRICES ON ALL WINES & LIQUORS
FREE DELIVERY
PEOPLES-905
44 Stores All Over St. Louis & County
World's Largest Package Liquor Chain

SEE US for The NEW 1955 QUIET
MERCURY MOTORS
COMPLETE LINE OF MOTORS AND ACCESSORIES—AUTHORIZED SALES—SERVICE—PARTS—FACTORY-TRAINED MECHANICS.
COMPLETE LINE OF BOATS AND ACCESSORIES ARISTO—CRAFT—DELTA—SWIFT—RICH LINE AND GLASS CRAFT.
BUD'S PLACE
4443 CHIPPEWA PR. 1-0816
OPEN MON., WED., FRI. 'TIL 9 P.M.

*OLDS HOLDS TAKE-OFF TITLE AGAIN IN '55
*Popular Mechanics December, 1954
HIGH TORQUE does it—It gives you both power and economy. See this car and how you can own one. Including Hydra-Matic, radio, heater, defroster, directionals and many more features.
$395 DOWN $68.83 MONTH 36 Mos.
You Still Get the BIGGEST & BEST DEAL from the Biggest St. Louis OLDSMOBILE DEALER
MUELLER OLDS
3401 WASHINGTON PHONE JE. 1-0900

METRO MOTORS
ST. LOUIS COUNTY'S LARGEST
1955
DODGE-PLYMOUTH
CONTEST CONTEST SALE CONTEST SALE SALE CONTEST SALE
MANCHESTER & LINDBERGH RD. YO. 5-5230

unbeatable combination
All New '55 Pontiac with TTT*
*THOMS TOP TRADE
THOMS
PONTIAC
5225 DELMAR

Firestone
Early Bird SPECIAL!
SAVE 10% before 10 A.M. on ALL Brake and Front End Work . . .
Brake Adjustment Special . . A Reg. $3.50 Value . . . Now Only $1.19 ANY CAR
Consists of . . .
• Remove Front Wheels and Inspect Brake Drums and Lining.
• Clean, Inspect and Repack Front Wheel Bearings.
• Inspect Grease Seals.
• Check and Add Brake Fluid If Needed.
• Adjust Brake Shoes to Secure Full Contact with Drums.
• Carefully Test Brakes.
Firestone STORES
5901 DELMAR, PA. 5-3000
512 E. Broadway, ALTON, Phone 2-9229
232 W. Main, BELLEVILLE, Adams 3-0888

Four World Record Holders on U.S. Team for Pan-American Games

Servicemen Form Third Of the Squad

NEW YORK, Feb. 21 (AP) — Four world record holders, Miler Wes Santee and a solid core of tested Olympians will lead the United States' powerful, 33-man track and field team in the second Pan-American Games in Mexico City next month.

"It's an outstanding squad," said Jim Kelly, chairman of the committee of 18 which selected the touring athletes yesterday.

Coach of the team in the first games at Buenos Aires in 1921, Kelly, of the U. of Minnesota, said this is a far better squad than the one that captured 12 individual competitions and two relays of the 22 events four years ago.

"We had three or four fellows who weren't in the best shape the last time," said Kelly. "This time we picked them on the basis of performance and the best information we could gather.

"This is an idea of what we'll have in 1956 Olympic Games in Melbourne," he added.

One-Third Servicemen.

Exactly one-third of the team is made up of servicemen and that doesn't include Santee who goes back into the Marines in June. The Kansas cowboy, America's fastest miler, returned to the winning column Saturday in the National Indoor Championships when he put aside his record ambitions and concentrated on beating Denmark's Gunnar Nielsen and Fred Dwyer of the Armed Forces.

The lean, short-striding collegian trailed Dwyer to the last lap and then collared the little ex-Villanova flyer to win in 4:07.9. He won by four yards over Nielsen, who also passed Dwyer. The time wasn't much considering the way this trio has been operating this year but it was enough to break Gil Dodds' meet record of 4:08.3 set in 1944.

Servicemen on the squad include Parry O'Brien, the Olympic and world record shotputter; Dwyer; 6-10 high jumper Herm Wyatt; sprinter Rod Richards, and Jack Davis, who was second to Harrison Dillard in the '52 Olympics and Saturday's 60-yard high hurdles.

Dillard, clocked in 7.3, said he wouldn't be able to make the trip to Mexico.

Other world record men on the team are Mal Whitfield, the half mile king, Fortune Gordien, the discus thrower, and Bud Held, the javelin flinger.

Mal Gets Sullivan Award.

In addition to O'Brien, the team includes three other Olympic champs in vaulter Rev. Robert Richards, long distance runner Horace Ashenfelter and Whitfield. A heavy cold kept Mal out of the nationals but he was able to get out of bed Sunday to receive the Sullivan trophy at a luncheon honoring him as the outstanding amateur athlete of 1954.

Whitfield, winner of the 400 and 800 meter runs, and Richards, in the vault, are the only Pan-Am champions trying for another helping of gold medals.

O'Brien and Gordien will double in the shot and discus while Richards will try for two in the vault and decathlon. The vaulting vicar is the National A.A.U. decathlon champion. Whitfield is entered in the 800 and 1600 meter relay while several other members of the squad will double up.

Most of the nominees clinched their berths in the A.A.U. indoor championships in Madison Square Garden Saturday night.

Record Performances.

O'Brien smashed his indoor records of 59-4 with a heave of 59-5½; Rod Richards was nosed out in the 60-yard dash by Penn's John Haines, who equalled the world record of 6.1; and Peter Arnold Sowell tied Don Gehrmann's world indoor standard of 2:08.2 for the 1000 in trouncing Norway's Audub Boysen.

Other winners included Charlie Jenkins, Villanova, in the 600, 1:11.9; Horace Ashenfelter, three miles, 13:54; Backus, 35-pound weight throw, 60-4½; Roselyn Range, broad jump, 23-1; Richards, pole vault, 15-4; Ernie Shelton and John Hall, armed forces, high jump tie, 6-8¾; Morgan State, mile relay, 3:18.5; Syracuse, two mile relay, 7:39.7; New York Pioneer Club, sprint medley 1:53.8. The Pioneers won the team title with 24 points to 15 for the defending New York A. C.

U.S. SELECTIONS

NEW YORK, Feb. 21 (AP)—Here is the track and field team selected to represent the United States in the Pan-American Games opening in Mexico City March 12:

100-Meters—Willie Williams, Illinois; Dean Smith, Texas; and Rod Richards, Armed Forces.

200-Meters—Richards, Williams and Charley Thomas, Texas.

400-Meters—Jim Lea, Southern California; J. W. Mashburn, Oklahoma A. & M.; Lou Jones, Armed Forces.

800-Meters — Mal Whitfield Los Angeles; Arnie Sowell, Pittsburgh, Lon Spurrier, California.

400-Meters Relay—Williams, Smith, Richards, Thomas, Hurdler Jack Davis and Broadjumper John Bennett, both Armed Forces (four of the six to be chosen).

1600-Meters Relay—Lea, Mashburn, Jones, Whitfield, Sowell and Spurrier (four of six to be chosen).

1500-Meters — Wes Santee, Kansas; Fred Dwyer, Armed Forces.

5000-Meters — Horace Ashenfelter, New York A.C.

10,000-Meters — Gordon McKenzie, New York Pioneer Club.

3000-Meters Steeplechase—Bill Ashenfelter, New York A.C.

110-Meters High Hurdles — Jack Davis, Armed Forces; Will Thomson, Illinois.

400-Meters Hurdles—Josh Culbreath, Morgan State.

Marathon — John J. Kelley, Armed Forces.

Shot Put — Parry O'Brien, Armed Forces; Fortune Gordien, Los Angeles A.C.

Discus—Gordien and O'Brien.

Javelin — Bud Held, San Francisco Olympic Club.

Hammer Throw—Bob Backus, New York A.C.; Marty Engel, Armed Forces.

High Jump—Ernie Shelton, Southern California; Herm Wyatt, Armed Forces.

Broad Jump—Roselyn Range, Armed Forces; John Bennett, Armed Forces.

Hop, Step and Jump—Willie Hollie, Armed Forces.

Pole Vault—Rev. Robert Richards, Los Angeles A.C.; Don Laz, Urbana, Ill.; Bob Smith, San Diego.

Decathlon—Rafer Johnson, U.C.L.A.; Rev. Robert Richards.

Two other servicemen, Miler Bob McMillen and Javelin Thrower Robert C. Allison have been entered in the games but will not make the trip unless needed.

South American Way

—Associated Press Wirephoto.

FAY CROCKER, of Montevideo, Uruguay, receives trophy from LEW SERBIN after winning the $5000 women's invitation golf tournament at Miami Beach, Fla. Miss Crocker defeated Patty Berg by one stroke in the 72-hole final match.

College Basketball Scores

By the Associated Press.

SUNDAY'S SCORES.
Dayton 71, Xavier (Ohio) 60.
St. Ambrose 86, Rockhurst 70.
John Carroll 93, St. Vincent (Pa.) 59.
Lewis 94, Loras 83.
Seattle 86, Portland 62.

SATURDAY'S CONFERENCE SCORES.
BIG TEN.
Minnesota 74, Michigan 65.
Illinois 99, Wisconsin 71.
Iowa 78, Michigan State 69.
Purdue 82, Ohio State 70.
Northwestern 85, Indiana 78.
IVY LEAGUE.
Penn 61, Cornell 50.
Columbia 58, Harvard 53.
Princeton 62, Yale 48.
Brown 52, Dartmouth 71.
BIG SEVEN.
Colorado 91, Kansas State 53.
Missouri 78, Iowa State 63.
Nebraska 66, Kansas 55.
MISSOURI VALLEY.
St. Louis 84, Detroit 79.
Oklahoma A. & M. 58, Houston 47.
SOUTHWEST CONFERENCE.
Texas Christian 84, Rice 80.
Baylor 86, Texas A. & M. 68.
Arkansas 79, Texas 75.
BORDER CONFERENCE.
Arizona State (Tempe) 77, Texas Tech 75 (overtime).
Hardin-Simmons 66, New Mexico A. & M. 56.
Texas Western 78, West Texas 76.
PACIFIC COAST.
(Southern Division).
U.C.L.A. 84, California 76.
Southern California 71, Stanford 56.
PACIFIC COAST.
(Northern Division).
Washington State 68, Oregon State 66.
Oregon 60, Washington 59.
SOUTHERN CONFERENCE.
West Virginia 83, George Washington 74.
Washington and Lee 86, William and Mary 67.
ATLANTIC COAST CONFERENCE.
N.C. State 78, Maryland 58.
Duke 84, Wake Forest 65.
SOUTHEASTERN CONFERENCE.
Vanderbilt 78, Tennessee 71.
Auburn 75, Louisiana State 71.
Florida 77, Mississippi State 66.
Alabama 90, Tulane 59.
Georgia 86, Mississippi 80.
SKYLINE CONFERENCE.
Brigham Young 63, Montana 62.
New Mexico 70, Colorado A. & M. 56.
Wyoming 82, Denver 60.
ROCKY MOUNTAIN CONFERENCE.
Idaho State 57, Montana State 46.
Colorado State 75, Western (Colo.) State 60.
Colorado Mines 68, Colorado College 56.
MID-AMERICAN CONFERENCE.
Miami (Ohio) 91, Kent State 61.
Toledo 101, Western Reserve 74.
Marshall 81, Bowling Green 69.
OTHER MAJOR GAMES.
EAST.
Manhattan 70, Army 59.
La Salle 85, Muhlenberg 71.
Syracuse 83, Penn State 60.
Holy Cross 86, Temple 54.
Duquesne 70, Villanova 55.
Niagara 77, Siena 61.
Canisius 71, Iona 48.
Lafayette 99, N.Y.U. 71.
MIDWEST.
Tulsa 74, Notre Dame 59.
Wichita 84, Oklahoma City 80.
Kentucky 76, DePaul 72.
Louisville 79, Bradley 59.
SOUTH.
Richmond 92, Virginia 88.
Georgia Tech 87, South Carolina 84 (overtime).
Navy 77, Georgetown (D.C.) 54.
FAR WEST.
Seattle 92, Portland 77.
VOLUNTEER STATE CONFERENCE TOURNEY.
Middle Tenn. 106, Bethel (Tenn.) 87 (Championship).
East Tenn 83, Belmont (Tenn.) 75 (for third).
MIDWEST ATHLETIC ASSOCIATION TOURNEY.
Grambling (La.) 99, Lincoln (Mo.) 82 (championship).
Tenn. State 80, Jackson (Miss.) 78 (for third).
Kentucky State 77, Central State (Ohio) 71 (for fifth).

Dayton Quintet Gains Its 20th Win of Year

DAYTON, O., Feb. 21 (AP)—Dayton's Flyers defeated Xavier (Ohio) last night, 71-60, for their twentieth victory and their ninth win in a row.

The Flyers, who have accepted a bid to the national invitation tournament, have dropped three games. It was Dayton's second victory this year over Xavier, which lost its twelfth game against the same number of victories.

Bill Uhl, seven-foot center, paced the Dayton attack with 16 points, with forward John Horan contributing 15 and forward Bob Fiely and guard Chris Harris 11 each. Forward Hank Schmidt and center Dave Piontek led the Cincinnatians with 12 each and guard Jimmy Boothe contributed 10.

Recruits Start Work At Senators' Camp

ORLANDO, Fla., Feb. 21 (UP) —With the heart of the Washington Senators' baseball club still unsigned, Manager Charlie Dressen optimistically opened the initial portion of the Senators training season today.

A contingent of 20 rookies, including 14 pitchers, none of them signed to Washington contracts, was on hand for the preliminary session. Club President Clark Griffith predicted that all of his "holdouts including Third-Baseman Eddie Yost, Pitcher Bob Porterfield, First Baseman Mickey Vernon, Outfielders Jim Busby and Roy Sievers, and Catcher Ed Fitz Gerald, would be in the fold by March 1.

WEEKEND FIGHTS

MILAN, Italy—Duilio Loi, 135¼, Italy, outpointed Ray Famechon, 130¼, France, 10.

HOLLYWOOD—Lou Filippo, 135¼, Rivera, Calif., outpointed Art Ramponi, 135, Oakland, 10.

TRAVERSE CITY, Mich.—John Summerlin, 195, Detroit, stopped Al Hunter, 215, Detroit, 5.

HAVANA — Ismael Espana, 151¼, Venezuela, outpointed Raul Perez, 150½, Cuba, 10.

BANGKOK — Samaat Sisingh, 145, Thailand, stopped Ray Rico, 148, The Philippines, 5.

FARMERS INSURANCE EXCHANGE CUTS AUTO RATES up to 30% plus 10% to CAREFUL DRIVERS

If you're a safe driver you can save up to 30% on your passenger auto insurance—and if you haven't made a claim for 12 months, you're entitled to an additional 10% discount!

NEARLY 2,000,000 POLICYHOLDERS OVER $141,000,000 IN ASSETS

FARMERS INSURANCE GROUP
Symbol of Superior Service

One call for AUTO, TRUCK, FIRE, LIFE—ALL your insurance needs

Miss Crocker's 296 Wins Title In Miami Meet

MIAMI BEACH, Fla., Feb. 21 (UP)—Fay Crocker, an outstanding exponent of the "try, try again" school, won her first professional golf tournament in 29 tries when she scored a one-stroke victory over Patty Berg yesterday in the $5000 Serbin Open.

Miss Crocker of Montevideo, Uruguay, shot a two-over par 76 on the final 18 for a 72-hole total of 296 and $1000 first money. She hadn't won a tournament since turning professional in January, 1954.

Miss Berg of St. Andrews, Ill., put the pressure on the Montevideo girl, firing a par 74 to finish with 297. Miss Crocker led from the second round. When the putt dropped that assured her of beating Miss Berg, she gave an audible sign and said, "I'm very, very happy, but real tired."

Betty Jameson of San Antonio, Tex., and Louise Suggs, Sea Isle, Ga., star who was second after the third round, tied for third with 302's. Betty MacKinnon of Savannah, Ga., finished next with a 305.

Marlene Bauer of Sarasota, Fla., Mary Lena Faulk of Thomasville, Ga., and Betsy Rawls of Spartanburg, S. C., tied for sixth with 309's. Babe Zaharias, defending champion from Tampa, Fla., finished with a 310. Mrs. Zaharias had an 81-77 for the final two rounds.

Grace Demoss Smith, an amateur player from Coral Gables, Fla., Betty Bush of West Palm Beach, Fla., Betty Dodd of Louisville, Ky., and Jackie Pung of Honolulu wound up with 211's.

Marilyn Smith of Wichita, Kan., and Betty Hicks of Palm Springs, Calif., followed with 312's. Peggy Kirk Bell of Southern Pines, N. C., finished with a 316. Joyce Ziske of Waterford, Wis., had a 317.

SOLUTION
To Yesterday's Sportsword Puzzle

M	I	C	K	E	L	S	O	N						
I	R	O	N	M	A	N		A						
D	A	L	E		W	E	S	T						
G		L	E	G		A	A	A						
E	L	I	S	A	S	K		T						
T	O	N		T	U	E	R	O						
S	U	S	P	E	N	D	E	R						

Freeman Hanover in March 18 Pace Race

ARCADIA, Calif., Feb. 21 (UP)—Freeman Hanover which ran the second fastest harness race mile in the nation last night at Hollywood Park, heads the list of entries for the free-for-all Pomona Pace to be held here March 18 during the 19-day Western Harness Racing Association meeting.

Competing for the $5000-added purse will be such formidable pacers as Meadow Gold and Ensign Lad, which raced to a dead heat in 1:59 4-5 on closing day at Hollywood Park last fall. It was the fastest dead heat in harness racing history.

Another $5000-added stakes race attracting top contenders is the Del Mar Trot, scheduled for March 19. Anderson Hanover will attempt to win the race again this year, but will face such competition as Tag Me, a free-for-all trotter, and Sharp Note, the 1953 Hambletonian winner.

Vincent Wins Title.

CANNES, France, Feb. 21 (UP) —Tony Vincent of Miami, Fla., won the Cannes International tennis tournament yesterday when he defeated Jean Noel-Grinde of France, 2-6, 7-5, 6-4 in the title round. Lorna Casthorn of Britain ousted another British girl, Helen Watson, 6-2, 6-2, to win the women's singles crown.

Illinois Teams Begin Play in State Tourney

SPRINGFIELD, Ill., Feb. 21 (UP)—The chase for the 1955 Illinois prep basketball crown gets underway tonight.

District meets will open at five centers to signal the start of tournament competition leading to selection of a state champion March 19.

Only the smaller schools are entered in district tourneys. The winners of the 44 district meets advance to next week's regionals, where the larger schools begin their tourney play.

The 60 regional winners move on to sectionals the following week. The 15 sectional champs, plus the Chicago public school titlist, square off at Champaign in the "sweet sixteen" finals March 16-19.

Roanoke, host at its own meet, sports the best record of any of the would-be "Little Davids" entered in district play—26 wins against no losses. Roanoke closed out its regular season with an 85-62 triumph over Minonk-Dana Friday night.

Weekend play around the state also saw the end of the winning streak of Princeton's Tigers, who had tripped up 23 foes before they bumped into Peoria Woodruff Saturday night. Woodruff surprised Princeton with a 74-60 defeat.

It was a case of history repeating itself. Last season, Princeton lost the first game it played and then won 23 in a row, only to have Woodruff cut the string at that point.

Centralia, Moline, Morton, of Cicero, Elgin, Pepin, Collinsville and Edwardsville picked up victories Saturday night.

Centralia's Orphans barely missed suffering an upset at the hands of Salem, squeezing through by a 49-47 score. Another southern thriller saw Mount Vernon nip Herrin 56-54 in an overtime game.

Morton disposed of Niles 66-60 in a suburban contest, while Elgin of the Big Eight Conference bested Evanston 57-55. Barrington rebounded from Friday's loss to Woodstock to down Aurora West 65-53.

Pekin had a close call but outlasted Peoria Spalding 70-68. Moline whipped a dangerous Quincy five 55-43. Rock Island conquered Davenport, Iowa, 65-57.

COUNTY ALL-STARS

(AT SILVER SHIELD BOWLING LANES)

B & K (3).

	1	2	3	4	T.
Brettelle	181	202	172	206	761
Pallardy	232	196	165	237	830
McCullough	176	237	205	231	851
Cronin	191	204	212	167	774
Totals	782	839	754	841	3216

J. W. Thompson (1).

McNally	203	185	153	225	766
Pelley	178	208	160	251	797
Mathews	179	179	180	223	761
Thompson	170	158	233	169	730
Totals	730	730	726	868	3054

Lyndhurst (3).

	1	2	3	4	T.
Leffler	215	224	192	191	822
Schewe	194	198	266	209	869
Williams	192	207	219	222	840
Coburn	184	185	156	156	681
Totals	787	814	826	785	3212

Mason (1).

Zupan	181	183	213	168	745
Pemberthy	178	178	183	193	732
Frauhn	206	211	194	212	823
Holmes	188	238	210	235	871
Totals	753	810	800	808	3171

Lakeside (3).

	1	2	3	4	T.
Holtsclaw	178	202	207	215	802
Metzler	192	203	188	172	755
Rothermich	187	180	195	195	757
Morris	223	180	197	201	801
Totals	780	765	787	783	3115

Falstaff (1).

Lindsay	224	190	175	148	737
Guerra	175	169	220	191	755
Bean	144	207	179	234	764
Shimkus	182	200	146	168	696
Totals	725	766	720	741	2952

Olive (4).

	1	2	3	4	T.
Salerno	224	219	202	226	871
Vigano	173	194	211	168	746
Venegoni	191	184	225	184	784
Snyder	202	234	167	202	805
Totals	790	831	805	780	3206

S.S. Specials (0).

Ziern	184	160	193	164	701
Gates	156	178	159	190	683
Mathiesen	189	221	192	180	782
Behleusner	202	214	189	200	805
Totals	731	773	733	734	2971

25 Points for Easy Ed; Celts Drub Warriors

SYRACUSE, Feb. 21 (UP) — The Syracuse Nationals now appear to have the Eastern division title in the National Basketball Association locked up, thanks to a sweep of a weekend two-game series with the second-place New York Knickerbockers.

After an 80-78 win Saturday, the Nats scored an easy 104-84 triumph yesterday to go four games ahead with only 11 left to play.

The third-place Boston Celtics pulled within a half-game of the Knicks by beating Philadelphia, 114-99. In other games, the Fort Wayne Pistons retained their 3½ game lead in the Western divsion by beating Milwaukee, 96-87, as second-place Minneapolis downed Rochester, 105-92.

Syracuse was held to a 46-44 halftime but pulled ahead steadily in the second half as Adolph Schayes, who took scoring honors with 28 points, led the way. Sweetwater Clifton led New York with 17.

Easy Ed Macauley had 25 point, Bill Sharman 23, and Bob Cousy 20 to lead the Celtics to victory but scoring champion Neil Johnston of Philadelphia took game honors with 27.

Fort Wayne was paced by Larry Foust's 22 points as it beat Milwaukee for the eleventh time in 12 meetings. Rookie Bob Pettit of Milwaukee had 32.

Bisplinghoff Victor.

ST. AUGUSTINE, Fla., Feb. 21 (AP)—Don Bisplinghoff, Florida amateur titleholder, celebrated his twentieth birthday yesterday by winning the tournament of golf club champions. The Orlando star, former national Junior champion, defeated Dynamite Bill Goodloe 5 and 4 in the final round on the 6485-yard Ponce de Leon course.

WIN...THIS NEW DODGE!

Custom Royal Lancer V-8 in dramatic new three-tone exterior styling

50 Brand New Dodge Custom Royal Lancers Given Away in "Get The Thrill" Contest!

I drove a Dodge! I took command! I really "got the thrill" first hand! It's everything a car should be!

Drive the New Dodge and Finish This Jingle!

Head for your Dodge dealer. Get an entry blank. Drive the new Dodge—"Take Command . . . Get the Thrill First Hand!" Then fill in the last line. New contest each day!

We'll double your money if you buy a new Dodge during the contest period—and win! You get back every penny you paid—double! You have a new Dodge. You have your money back. And Dodge matches that amount as a bonus.

Come in TODAY!

Dodge has never done anything like this before! But then —there has never been a car like this before!

We want everybody—yes, everybody—to get the thrill of driving this great new flair-fashioned Dodge!

We want you to get the thrill of commanding a car so long and low and dashing. Get the thrill of driving with full-time Power Steering. Get the thrill of a "New Outlook" on the world through the sweep-around windshield.

There's a new contest every day—a dashing Custom Royal Lancer to be given away! It's fun! It's easy! It's going on now!

DRIVE THE NEW DODGE

Take Command . . . Get the Thrill First Hand!

SEE YOUR DEPENDABLE DODGE DEALER

RAILS, AIRCRAFTS LIFT STOCK INDEX

Further Break in Prices of Stocks on the London Market.

NEW YORK, Feb. 21 (AP) — Railroads pushed the stock market higher today in a session that featured narrow price changes and much backing and filling.

Aircrafts, mining issues, radio-television, motion picture and most utilities also improved. Chemicals turned mixed at the close after holding firm most of the day. Steels, motors, distillers and department stores were irregular. Oils tended to decline.

The market opened fast with the tape late for a brief period and prices irregular.

The market broadened 30 issues over Friday at 1252 issues. There were 601 gainers, 421 losers and 230 unchanged. There were 130 new 1954-55 highs and 1 new low.

Sales of 3,010,000 shares compared with 3,660,000 shares last Friday.

Associated Press average of 60 stocks closed up .2 of a point to a new high of 160.1 Rail index rose a full point (1.0) to a new high of 126.1. Utilities were up .2 of a point, industrials lost .2 of a point.

(Dow-Jones average of 30 industrials closed 411.28 off .35 of a point, the 20 rails were up 1.50 to 148.11 and the 15 utilities up .28 to 63.93, both new 1954-55 high.)

Among the risers were New York Central, Pennsylvania Railroad Southern California Edison, American Cyanamid, American Airlines, Bendix Aviation, Admiral Corp., Paramount and Schenley.

Lower were Republic Steel, Goodyear, Johns Manville, Con Edison, Air Reduction, Standard Oil (N.J.) and Chesapeake & Ohio.

Stock Exchanges throughout the country will be closed tomorrow in observance of Washington's birthday.

Stock prices again went down on the London market but steadied late.

The London Financial Times daily index of London stocks closed 3.9 points lower today on top of a drop of 4.3 points Friday.

Business World

NEW YORK, Feb. 21 (AP)—E. I. Du Pont de Nemours & Co. declared an interim dividend of $1.25, payable March 14 to stockholders of record March 1. Last year the company paid $1 in March, June and September and $2.50 in December.

* * *

Crown Zellerbach Corp. declared a quarterly dividend of 60 cents, payable April 1 to stock of record March 11. It paid 50 cents in previous quarters.

* * *

The nation's steel mills expect to increase their production again this week by turning out 2,153,000 net tons or 89.2 per cent of rated capacity, the American Iron & Steel Institute said. Output last week totaled 2,150,000 tons, which was 89.1 per cent of capacity. It was the highest actual production since the week of Oct. 12, 1953, when the industry turned out 2,172,000 tons. A month ago output totaled 2,051,000 tons or 85 per cent of capacity and a year ago the mills produced 1,756,000 tons or 73.6 per cent of capacity.

* * *

Meyer Blanke Co., voted an extra dividend of 10 cents and a quarterly dividend of 30 cents a common share both payable March 14 to stock of record March 3.

* * *

E. I. du Pont de Nemours & Co., Inc., today announced 1954 earnings were equal to $7.33 per share of common stock, compared with $4.94 per share for 1953. A company spokesman said a major reason for the increase was the expiration of the excess profits tax. Earnings for 1954 included $5.30 from duPont operating activities and $2.03 from General Motors Corp. dividends. In 1953, duPont operations resulted in a net of $3.31 per share, and the company received the equivalent of $1.63 per share from General Motors dividends.

GENERAL ELECTRIC REPORTS $2.46 A SHARE IN 1954

NEW YORK, Feb. 21 (AP)—General Electric Co. reported record high net income of $212,613,000, equal to $2.46 a share in 1954 compared with $165,728,000 or $1.92 a share in 1953. The earnings represented a return of 7.2 cents on each dollar of sales against 5.5 cents in 1953 and an average of 11.6 cents in the period 1934-1941, the company said.

The better earnings last year resulted from lower federal taxes including the elimination of the excess profits taxes, the company said. Provision for federal taxes on income and renegotiation in 1954 amounted to $178,000,000 compared with $308,500,000 in 1953.

President Ralph J. Cordiner said 1954 sales totaled $2,959,077,000. In 1953 Cordiner said the decline was due to a falloff in defense business and customer inventory adjustments in the first nine months of the year.

Expenditures of $158,759,000 for new and improved laboratories, plant and equipment were at a new high and represented a 13 per cent increase over the $141,046,000 spent in 1953. General Electric also spent more in 1954 for research and development than it had previously spent in any one year.

AMERICAN EXCHANGE

NEW YORK, Feb. 21 (AP)—Following is a representative list of securities traded in on the American Stock Exchange today:

SECURITY.	Close.	SECURITY.	Close.
Ainsworth	10⅞	HeciaMng.20	13¾
AlaGas1.28	32¼	HollGold.24	18¼
AlaskaAirl	6¼	HumbleOil2.28	91⅛
AmMaracⅭf	9⅝	IlliZinc5 f	29⅛
AmRep1¼	10¾	ImpOil.90	39½
AmurOil	7¾	IntPet1	28⅞
AnacLd 3	11-16	JerryO'Mah	2¾
ArkLaGas½	17	KaiserMot	2⅞
AtlasFlg	11⅞	KerrCo½e	14
AtlasMtl1¼f	6	LaeChris¼f	16
BrazTr.03d	8½	Lear.15g	11¾
BrAmOil.85	28¾	LaLand3a	61¼
Bruce	23⅝	McDonAirc1	41¾
BunkHill1	18½	Menasco.30	6¾
Calg&Ed.10	16¼	Mesabiiron	41¾
CalvO&G	6 3-16	MidwP2	30¼
CanSouPet	2¾	Molybdenum1	51¼
CanAtlOil	6 11-16	Muter.15r	6¾
Catalin	6¾	NFuelG1	21¼
Cessn&Air½a	20⅜	NMex&A	23½
CiNeon.40	8¾	NilesB2a	45¼
CoastCOils	2¾	NEAir	7½
ColonialAirl	19¼	OgdenCp	7½
ConsMng.80a	32¾	PacPetLtd	11⅜
ContUran	5¼	Pancoast	1⅛
CreolPt1.95g	141	†Pantepec Oil ¼f	7½
CubASug.40e	10½	Pennroad1	17¼
DetHdw	3	PiperAir.10g	8
DevonLOils	1⅝	RoyalOil.2g	12¾
DumontLA	16½	StLawrCp2	70¼
EastCVF.10g	11¼	SapphPet	5
ElBAshl1¼f	27⅞	SculinMtl1¼e	28¼
FederatPet	4¾	Singer2	44
FlyTiger	6⅝	Technicol1a	15¾
FordCanA5	110¾	UnShoe2¼	48¾
GenStrs	1⅝	UtaPolB.70d	109¼
GiantY.40	7¾	VenezPet	31¼
GlenAldC.10g	13½	WasatchCp	30¾
GtSGOils	3¼	WodleyPet¼	6¼
GreerHyd.40	17	WrightHar.12	2¾
GriesseCo⅓e	18½		

GOVERNMENT BONDS EASE

NEW YORK, Feb. 21 (AP)—Long-term United States Treasury bonds lost ground in over-the-counter dealings today while the corporate bond market followed an irregular course.

Among the governments, the recently issued 40-year 3s were off 5-32 toward the final hour while the 30-year "humphrey" 3¼s were bid 10-32 lower. The bank-eligible and victory loan 2½s each lost 8-32.

Standout performer among the corporates shortly after the start of trading was Vanadium 3¼s which gained 2¼ at 136¼.

German bonds were strong in an otherwise listless foreign dollar section.

DIVIDENDS DECLARED

NEW YORK, Feb. 21 (AP) — Dividends declared:

	Rate.	Period.	Record.	Pay.
Increased.				
CrownZeller	.60	Q	3-11	4-1
SoCalEdis	.60	Q	4-5	4-30
Extra.				
MeyerBlanke	.10	Stock.	3-7	3-14
Pac Intrmnt Exp	5 per cent	Intrim.	3-18	4-1
duPntDeNm	1.25	Regular.	3-1	3-14
Detroit Edison	.40	Q	3-24	4-15
DuvalSiph&P	.31¼	Q	3-10	3-31
MeyerBlanke	.30	Q	3-7	3-14
Regular.				
GenBox	.05	Q	3-8	4-1
ModineMfg	.40	Q	3-2	3-12
RellanceMfg	.05	Q	3-10	3-21
ZieglerCo&C	.15	Q	2-25	3-9

CORPORATION STATEMENTS

NEW YORK, Feb. 21—Net income per share figures are given below. Defailed statement sometimes reveals unusual circumstances, affecting earnings either in stated periods or year ago.

	1954	1953
Twelve Months to Dec. 31.		
Gen Elec	2.46	1.92
C.I.T. Financial	4.40	3.62
Easy Wash Mach	1.50	1.60
Florida Power	2.22	1.89
U.S. Tobacco	1.26	1.22
Selberling Rubber	.02	2.10
Jewel Tea	3.01	2.53
Three Months to Dec. 31.		
Champ Paper & F	1.03	1.13
12 Months to Dec. 31.		
Goodyear T & R	5.04	5.10

FUND QUOTATIONS

Quotations furnished by National Association of Security Dealers, Inc., which states they do not necessarily reflect actual transactions or firm bids or offers but should indicate approximate prices and unless otherwise indicated are as quoted by the sponsors or issuers.

Based on Feb. 18 closing prices.

Security.	Bid.	Asked.	Security.	Bid.	Asked.
AffFd	5.92	6.41	Incln	15.78	17.06
AmBsh	4.16	4.45	KeyB4	11.76	12.83
AtomD	13.82	15.12	KeyK1	19.50	21.28
AHPA	11.58	12.89	KeyS2	12.57	13.73
AHPB	24.39	26.51	MFAut	4.77	5.25
BosFd	30.14	32.58	MFGen	4.07	4.48
BullF	33.47	36.07	MFPt	5.75	6.33
CanFd	15.56	16.53	MBF	8.44	9.25
ChFd	27.52	29.75	Maslt	29.08	31.44
ComIn	8.76	9.52	Maslg	25.82	27.91
DivShr	2.44	2.68	NWBF	18.69	20.23
EHBF	20.00	21.35	PuritFd	6.57	7.10
FunIn	14.05	15.40	ShrTr	11.68	12.63
GrS&C	11.28	12.35	TVFd	11.30	12.32
GrS&S	12.67	13.87	WelFd	25.16	27.42

AMERICAN EXCHANGE

NEW YORK, Feb. 21 (AP)—Following is a representative list of securities traded in on the American Stock Exchange today:

SECURITY.	Close.	SECURITY.	Close.
Ainsworth	10⅞	HeciaMng.20	13¾
AlaGas1.28	32¼	HollGold.24	18¼
AlaskaAirl	6¼	HumbleOil2.28	91⅛
AmMaracⅭf	9⅝	IlliZinc5 f	29⅛
AmRep1¼	10¾	ImpOil.90	39½
AmurOil	7¾	IntPet1	28⅞
AnacLd 3	11-16	JerryO'Mah	2¾
ArkLaGas½	17	KaiserMot	2⅞
AtlasFlg	11⅞	KerrCo½e	14
AtlasMtl1¼f	6	LaeChris¼f	16
BrazTr.03d	8½	Lear.15g	11¾
BrAmOil.85	28¾	LaLand3a	61¼
Bruce	23⅝	McDonAirc1	41¾
BunkHill1	18½	Menasco.30	6¾
Calg&Ed.10	16¼	Mesabiiron	41¾
CalvO&G	6 3-16	MidwP2	30¼
CanSouPet	2¾	Molybdenum1	51¼
CanAtlOil	6 11-16	Muter.15r	6¾
Catalin	6¾	NFuelG1	21¼
Cessn&Air½a	20⅜	NMex&A	23½
CiNeon.40	8¾	NilesB2a	45¼
CoastCOils	2¾	NEAir	7½
ColonialAirl	19¼	OgdenCp	7½
ConsMng.80a	32¾	PacPetLtd	11⅜
ContUran	5¼	Pancoast	1⅛
CreolPt1.95g	141	†Pantepec Oil ¼f	7½
CubASug.40e	10½	Pennroad1	17¼
DetHdw	3	PiperAir.10g	8
DevonLOils	1⅝	RoyalOil.2g	12¾
DumontLA	16½	StLawrCp2	70¼
EastCVF.10g	11¼	SapphPet	5
ElBAshl1¼f	27⅞	SculinMtl1¼e	28¼
FederatPet	4¾	Singer2	44
FlyTiger	6⅝	Technicol1a	15¾
FordCanA5	110¾	UnShoe2¼	48¾
GenStrs	1⅝	UtaPolB.70d	109¼
GiantY.40	7¾	VenezPet	31¼
GlenAldC.10g	13½	WasatchCp	30¾
GtSGOils	3¼	WodleyPet¼	6¼
GreerHyd.40	17	WrightHar.12	2¾
GriesseCo⅓e	18½		

GRAIN PRICES DOWN ON CHICAGO BOARD

CHICAGO, Feb. 21 (AP)—Grains pointed lower in fairly active dealings on the Board of Trade today. Commitments contracts dropping into new seasonal low ground. Major selling pressure was concentrated on old crop wheat futures, down more than 4c during the session, apparently came from long term holders of wheat who had become discouraged over the market's falsifying action. Soybeans fell a couple of cents but then appeared to be a better underlying demand in this cereal than in wheat. Corn and oats declined also, oats being particularly weak at times. The market generally lacked commercial support.

MERCHANTS' EXCHANGE, Feb. 21 —Grain futures range:

	High.	Low.	Close.	Prev. Close.
WHEAT.				
ChiMar	223¾	219⅞	220¼	219⅞ 224¼
ChiMay	221¾	217¼	218¼	217⅜ 222
ChiJuly	208¾	204¼	204¾	204⅛ 208½
ChiSept	210¼	206⅛	206⅛	210⅜
ChiDec	213⅜	210	210¼	214
KCMar	214⅜	210⅛	210⅛	214⅜
KCMay	228¼	226½	226½	228¼
KCJuly	213⅜	211	211	213¾
KCSept			213⅜	215¼a
MinMay	242¼	240⅝	240⅝	241⅝
MinJuly	235¼	233¼	233⅞	234¼
CORN.				
ChiMar	150⅛	148⅝	148⅝	150¼
ChiMay	152⅞	151¼	151⅛	152⅝ 53
ChiJuly	154¼	153⅛	153¼	155-54⅞
ChiSept	151⅜	150⅝	150⅝	152
ChiDec	143⅜	142¾	142¾	143½
OATS				
ChiMar	76⅛	75¾	75¾-¾	77¼
ChiMay	74½	73¼	73¾	74⅞
ChiJuly	70¾	69⅛	69½-¾	70⅝
ChiSept	70¼	70	70	70¾
MinMay	68¾	68¼	68¼	68⅝
RYE				
ChiMar	112¾	110¾	110¾-111	113¼
ChiMay	115¾	113⅛	113¾-¼	116½-¼
ChiJuly	117⅜	115¼	115¼-½	116¾
ChiSept	118	116	116¼	118½
SOYBEANS				
ChiMar	277¼	275	275½	277¾
ChiMay	272¼	271¼	271¾	274-¼
ChiJuly	269½	268	268¼	270¾
ChiSept	257¼	255	255	257½
ChiNov	249¾	247¾	248-47¾	249⅝
LARD				
ChiMar	12.65a	12.50	12.55b	12.60a
ChiMay	12.75	12.55	12.55b	12.67-.70
ChiJuly	12.82	12.70	12.80	12.85a
ChiSept	12.95	12.87	12.87a	12.90
SOYBEAN OIL				
ChiMar	12.21	12.05	12.06b	12.16b
ChiMay	11.89	11.74	11.76b	11.86b

St. Louis Cash Grain.

MERCHANTS' EXCHANGE, Feb. 21 —In the cash grain market Monday 20 cars of wheat were received, none sold. Corn 134 cars, 5 sold. Oats 15 cars, none sold.

Sales were: Corn—No. 3 yellow, $1.51@1.54.

Bran and shorts were unchanged at $47.75@48.25 and $49.75@50.25 a ton, respectively.

Soybeans prices were ½@1½c lower Monday. No. 2 yellow 30-day shipment. Missouri short rate $2.58½@59 a bushal to producers, country elevators. Illinois short rate $2.63½@64 a bushel. Soybean oilmeal 44 per cent protein, $65 a ton bulk, Decatur.

EXCHANGES TO CLOSE WASHINGTON'S BIRTHDAY

NEW YORK, Feb. 21 (AP) FINANCIAL and commodity markets throughout the United States will be closed Tuesday for George Washington's birthday.

Various livestock markets will open as usual.

Canadian and European markets will be open.

COMMODITY PRICES

NEW YORK, Feb. 21 (AP)—Associated Press weighted wholesale price index for 35 commodities (1926 equals 100): Mon. 174.97; Fri. 175.36.

	1954-55 High.	1953. High.	1952. Low.	1951. High.
	177.14	181.72	195.20	215.71
Low	168.56	170.85	175.53	189.34

Commodity prices Monday with previous close:

	Monday.	Prev. Close.
ALUMINUM	.232	.232
ANTIMONY	.3197	.3197
COCOA	.44¼n	.45¾n
COFFEE, S. 4	.57@½n	.57@½n
COTTON, mid. spot	x	.35n
COTTON, 10 mkt.	.3510n	.3414
COTTONS'D OILS, Mar.	.1495b	.1507-.08
COPPER	.33	.33
EGGS, Chi. Sept.	.455	.46
LARD	3.34	3.34
GREASE, ch.white	.07¾	.07¾
HIDES, lt. nat	x	.12¼@.13
LARD, loose	.12½@.13	.12¼@.13
LEAD, N.Y.	.15	.15
PIG IRON, 2, f.o.b. East Pa.	58.50	58.50
PLATINUM	76@80.00	76@80.00
†ROSIN, W.G.	8.20@8.25	8.30@8.42½n
RUBBER	.32⅝n	.33½n
SILK, raw	4.48a	4.48a
SILVER, N.Y.	.85¼	.85¼
SOYBEAN OIL, N.Y. May	.1183	.1187b
†STEEL SCRAP	36.33	36.33
STEEL SCRAP, Phila.	38@39.00	36@37.00
TIN, No. 1 Mar.	37.00n	37.00n
SUGAR, raw	.0590n	.0592n
TALLOW, p.b.	.07⅜	.07⅜
TIN	.91	.90⅝
†TURPENTINE	.56¾@.57¼	.56
WOOL	1.487n	1.487n
WOOL TOPS	1.882n	1.848n

LOCAL PRICES

APPLES, Ill., Wn.	2.25@2.50	2.50@2.50
BRAN	47.75@48.25	47.75@48.25
EGGS, extras, large	.41@.43	.41@.43
FLOUR, hd. std. pat.	6.06	6.09
FOWL, heavy	.21@.22	.21@.22
HOGS, 180-220 lbs.	17@17.25	16.50@.85
LEAD	.148	.148
POTATOES, West. No. 1 cus.	4.65@5.00	4.65¾.90
SOYBEANS, 2 yel	2.59½@2.64	2.60@.65¼
WOOL, Mo.-Ill.	.42@.44	.42@.44
ZINC	.11½	.11¾

†Iron Age. ††USDA.

TRANSACTIONS ON THE NEW YORK STOCK EXCHANGE

(COMPLETE CLOSING PRICES)

DOW-JONES AVERAGES

MONDAY, FEB. 21, 1955

Stocks	Open	High	Low	Close	Change	Sales
30 Industrials	412.39	414.21	409.57	411.28	— .35	.....
20 Railroads	146.93	148.48	146.41	†148.11	+1.50	.....
15 Utilities	63.77	64.14	63.54	† 63.93	+ .28	.....
65 Stocks	152.71	153.70	151.90	†152.92	+ .51	.....
40 Bonds	.....	.....	.....	100.29	— .05	.....

	30 Industrials.	20 Railroads.	15 Utilities.	65 Stocks.
1954-55 High	413.99	148.11	63.93	152.92
1954-55 Low	279.87	84.84	52.22	106.03

LEADERS IN SESSION'S TRADE

Stocks.	Sales.	Close.	Ch'ge.	Stocks.	Sales.	Close.	Ch'ge.
PennaRR	89,300	26	+ ¾	MarineMidl	26,100	19⅞	— ⅛
BaldLima	50,900	16¾	+ ⅜	GenInstrum	24,900	12⅜	+1
NYCentral	46,400	35¾	+1¼	ErieRR	24,500	23¼	+ ¾
BoeingAirp	33,300	81¾	+3	SouthPac	23,200	59⅞	+1¼
AlleghanyCp	31,400	8¼	+ ¼	GenMotors	21,900	93¾	— ¾
Elec&MusIn	29,500	4⅝	— ¼	GenElectric	21,200	53¼	— ⅛
MerrCh&S	29,000	25½	— ¾	Balt&Ohio	20,900	44⅜	+ ⅜

Day's Sales.	Prev. Session.	Year Ago.	Year to Date.	1954 Period.
3,010,000	3,660,000	Holiday	124,350,473	60,464,586

*New 1954-55 high

Ann. Div. in Dol.	Sales 100s.	High.	Low.	Close.	Ch'ge.
AbbLi.80a	21	43¼	....	....	....
ABCVan.80	10	15⅜	....	....	....
ACFBrill	43	12⅝	+	13	+ ⅛
ACFInd3a	11	56½	—	....	....
dpf2¼	5	63¼	—	....	....
AcmeSt1l.60	12	27¼	—	....	....
AdamsEx.30g	9	43	—	....	....
Addressog3b	1	87	—	....	....
Admiral1	36	29⅛	+	⅛	....
AffilGEq.60	46	15⅝	—	....	....
dpf2	†10	55	—	....	....
AirFrd1.40	21	31½	—	....	....
AlaskaJun	22	4½	+	⅛	....
Aldens1.20	9	22⅛	+	⅛	....
dpf4¼	†70	85½	—	....	....
AllegCp	325	8¾	+	⅛	....
dpf	12	233	—	4¾	....
dpfrpf4	†10	129	+	1¾	....
AllegLSt1	44	47	—	....	....
dpf4¾	1	112	—	....	+ 2¾
Allis&Ch6	†10	106¼	—	¼	....
AllenInd.80a	7	16	—	....	....
AlliedChem	18	94½	—	....	....
AlliedKid1.60	27	52	—	....	....
AlliedMills2a	8	39⅞	—	....	....
AlliedStrs3	17	56⅜	+	⅛	....
AllisChal4	32	78	—	....	....
dpf4.08	10	129¾	—	¼	....
AlphPC1¾g	30	92¼	—	1¼	....
AlumLtd2	39	83⅜	+	1¼	....
AlumA1.60	16	104	+	2½	....
AmalEasth	6	34⅝	—	⅜	....
AmaradaPet	31	209¾	—	....	....
AmAirCh3a	9	88¾	+	3¼	....
AmAirl.20g	164	25¾	—	....	....
AmAirlpf3½	5	123	—	....	....
AmBaker2	2	34¼	—	....	....
AmBdcst¼d	46	17⅝	—	⅛	....
AmBrShoe2	12	35¾	+	⅛	....
dpf4	2	103	+	1½	....
AmBdPar1	41	27¼	—	....	....
AChiAR.30g	12	8⅝	—	....	....
AmCan1.40a	67	40¾	—	⅛	....
AmChain2a	3	39⅞	—	....	....
AmChicle2¼a	1	63½	—	....	....
AmCivilty1	11	25	—	1	....
AmCrys$1.20	1	37⅞	+	¼	....
dpf4¼	†20	100	+	2	....
AmCyan2	66	54½	+	⅝	....
dpfC3	5	112	—	....	....
AmDistil2	4	48	—	....	....
AEncas.60a	14	13⅝	+	⅛	....
AmEurop3e	1	36½	+	½	....
AmExport	14	17⅝	—	....	....
AmAFP.60a	45	13⅞	—	....	....
AGasAcc1.80	13	43¼	—	⅛	....
AmHawS83	2	64	+	½	....
AmHide&L	8	4¼	—	....	....
do pf	1	34¾	+	½	....
AmHoPd2.40a	7	71	—	....	....
AmIce½g	3	11½	—	....	....
AmInv1.60	6	33½	—	....	....
AmLoco1	153	24⅝	—	⅛	....
do pf5	5	113⅝	—	....	....
†AMarFd1b	60	30½	+	⅛	....
AmMc&Mia	10	32	—	⅛	....
AmMetal¼g	78	62½	—	⅛	....
AmMcPd1½	15	23⅞	+	⅛	....
AmMolas½a	3	12¾	—	....	....
AmMtors	54	11¼	—	....	....
AmNGas2	7	49½	—	....	....
AmNews1¼	17	27¾	—	⅛	....
AmOptical2	31	49	—	⅝	....
AmPotash$ 2b	10	70¼	—	⅛	....
AmRad 1.25a	106	25¾	+	⅜	....
AmSafRaz¼	23	8⅞	+	⅛	....
AmSeating1a	8	35½	—	....	....
AmShBd1g	†90	56	—	1	....
AmSmelt2	22	46½	+	⅛	....
do pf7	†30	166¼	+	¼	....
††AmStF¼g	8	31¾	+	⅛	....
AmStores2b	8	57½	—	¼	....
AmSug pf7	†350	143½	+	1¼	....
AmSuTob½g	6	18	—	....	....
AmTel&T9	126	180½	+	¼	....
AmTob3.40a	55	62⅜	+	⅛	....
do pf6	†260	132	—	¾	....
AmTransoc2	9	44¾	—	⅛	....
do pf5	†20	138⅝	—	....	....
AmWWk½e	36	10¾	—	....	....
do rt	334	3-16	—	....	....
dpf1½	7	26⅝	—	1½	....
AmWoolen	21	26¾	—	....	....
do pf	†23.20	101	+	1⅞	....
do pr pf	†1260	90	+	3½	....
AmZinc1	9	20⅞	+	⅛	....
dopf5	†10	99	+	¼	....
AnacCop3	56	53¼	+	⅛	....
AnchW&C 3¼e	†50	61¼	—	⅜	....
AnchHG1.60a	7	36½	+	⅛	....
AndClayt2	9	41¼	—	⅛	....
AndPrdOil.60	27	53	—	⅛	....
AndesCop1a	2	14	—	⅛	....
APWProd	2	5⅜	—	⅛	....
ArchDan2	3	42¼	+	⅛	....
ArgoOil	4	26¾	—	⅛	....
ArmenSt.90g	31	74⅛	—	⅜	....
Armour&Co	70	15¾	—	⅛	....
ArmsCk.90g	10	89¾	+	¼	....
dpf4	†10	177¾	—	2¼	....
Artloom	11	8⅝	+	⅛	....
AshlOil.15g	28	12⅞	—	....	....
do pf1¼	1	27¾	—	⅛	....
AssdDrG1.80	6	28½	—	⅛	....
AtaocInd2	2	54¾	+	⅜	....
Atchison5r	11	135	—	....	....
do pf2½	5	86	—	....	....
AtlCity$1.60	6	38¾	+	⅛	....
AtlCstLine5a	3	148½	—	⅛	....
do w	8	50	+	¼	....
AtlRefin2	45	37⅞	—	½	....
do pf3¾	†40	99½	—	⅛	....
AtlasCorp	19	43	—	⅜	....
AtlasPdr½g	3	54¼	+	⅛	....
do pr4	†30	143¼	+	1¼	....
AustNich	9	12⅜	+	⅛	....
AutomCan1	3	21½	—	¼	....
AvcoM.10r	119	7¼	—	....	....
do pf ¼	4	49¾	+	⅛	....
Babbitt.20a	5	7⅞	—	⅛	....
Babck&W2b	13	89½	+	⅜	....
BaldLm.80	488	10⅜	+	⅛	....
Bald&Ohle	217	44⅜	+	⅜	....
dopf4	55	60¼	—	....	....
BarberOil2	36	62½	+	1	....
BarkerBr1	3	16¼	—	....	....
BatlW2.60	216	47⅛	—	2¼	....
BayukCig.60	31	15½	—	....	....
BeatFds2.20a	4	32½	—	⅛	....
BeauxArt.30g	33	29	+	1	....
BeechCr1	†120	42¼	—	1¼	....
do pf †Beech1.20	14	107	—	....	....
BeldHem.70	2	16½	+	⅛	....
BellAirc¼a h	96	35½	—	⅛	....
Bell&Howl	1	32	+	½	....
BeneflIn	14	21⅞	+	¼	....
Benguet	29	1⅞	—	....	....
Best&Co2	10	32½	—	....	....
BestFdz2a	4	46⅞	—	....	....
BethSt1¼g	101	12⅛	—	1⅛	....
dopf7	3	163¼	—	....	....
Bigelow$	15	13	—	....	....
Bigelpf4½	†70	78	—	....	....
Blac&Dec2b	14	61	+	2⅝	....
BlkNo1.20b	61	27¾	—	⅛	....
Bliss&L2	6	50⅞	—	¼	....
BltEW1.60	15	31½	—	⅛	....
BlocCh1.40	15	35¾	—	⅛	....
BoeingAirp2a	233	81¾	+	3	....
BohAlu.35g	21	22	—	....	....
BonAmiA2	†20	36½	—	⅛	....
doB	†410	17¼	+	⅛	....
BondStrs1	14	17⅝	+	⅛	....
BookofM.20g	2	10	—	....	....
Borden.60g	5	64⅝	—	⅛	....
BorWar1.70	21	36⅝	—	⅛	....
BosEdis2.80	2	57½	+	⅛	....
BostonMe	516	17¾	+	1¼	....
B&Mepf2.62a	4	34⅞	+	⅜	....
BowRBear	2	34	—	....	....
BranAirw2e	63	18	—	....	....
BranAirlpf3	63	18	—	....	....
BowRBear 2	1	34	—	....	....
BridgBras2½	7	44½	—	....	....
BrigMf1.20e	4	70¼	—	1⅛	....
††Briggs& St 2.40	6	72⅞	+	1½	....
BrisMy.35g	9	29⅞	—	....	....
BkyUGas1.80	7	35¼	—	⅛	....
Brown&Bg	12	14½	—	....	....
BronS5.20a	1	83	—	....	....
BruBalk	43	30	+	⅛	....
BucyErie2e	25	37⅞	+	¼	....
BudC 1.20	194	20	—	....	....
Bu

CARNEY TELLS OF BIG BUILDUP BY SOVIET NAVY

This Indicates They Are Not Contemplating a Short War, Admiral Says.

CINCINNATI, Feb. 21 (AP)—Adm. Robert B. Carney, chief of naval operations, said today Russia's launching of a vast naval building program "is one of the most conclusive bits of evidence that they are not contemplating a short war."

In an address to the Cincinnati Chamber of Commerce, the local chapter of the Navy League and the Naval Reserve Advisory Council, Carney gave his views of how another world war might shape up.

Massive Blows.

"Presumably massive blows would continue as long as either side retained the capability," he said. "With the passing of that initial phase, and if the issue is still unresolved, tough people would carry on across the radioactive ashes and water, with what weapons are left. . . .

"Sea control will be an elemental consideration in accomplishing either the followthrough phase of atomic war or the better appreciated chores of a prolonged non-atomic war."

Carney said the United States Navy has been watching closely the Soviet buildup of "the second largest navy in the world."

"They are utilizing their own shipyards to build new cruisers, destroyer-types, submarines and smaller vessels," he said. "They are buying and having built ever-increasing amounts of merchant tonnage from our allies and our friends. They are strengthening their naval aviation."

Referring to United States Navy planning, Carney spoke out again in behalf of the carrier, which a few months ago came in for criticism from Field Marshall Lord Montgomery of Britain.

Replying to Montgomery's criticism that a carrier is highly vulnerable, Carney said it is protected by its own planes and guns and "does not stay put."

Cold War Capability.

The carrier, he said, "has the unique quality of giving us, in the same package, both a hot war and a cold war capability."

He mentioned its use in the Mediterranean where he said it "provides the primary heavy-air striking force for NATO's southern flank," and in Formosa waters where he said the carriers, "with their hot war capability, play an important cold war role, keeping it cold, or at least cool."

Carney said the "constant combat readiness" of the Navy's global sea-air power was displayed when the decision was made to protect the evacuation of Nationalists from the Tachen islands. He said:

"Within four hours of the time the decision was reached in Washington to cover the removal of troops and civilians from the Tachens, Seventh Fleet aircraft were on guard over the islands and cruisers and destroyers were soon patrolling nearby—ready for anything that might develop."

Romance of Duke of Kent, 19, Sportswoman, 35, Is Rumored

—Associated Press Wirephoto.

False mustache partly hides features of the DUKE OF KENT at party with RONA MacLEOD at an Austrian ski resort.

Rona MacLeod Terms Talk 'Absolute Humbug'—Reported to Be in State of Nervous Collapse.

VIENNA, Feb. 21 (UP)—Rona MacLeod, 35-year-old British sportswoman whose acquaintance with the 19-year-old Duke of Kent touched off rumors of romance, is in a state of "nervous exhaustion," her friends reported today.

"The poor thing has been besieged with telephone calls and all kinds of silly newspaper clippings," a woman friend said by telephone from a hotel at the ski resort of Kitz-Buehel.

"She's had all the London papers sent up to her room where she is staying in seclusion—no, she will not answer the telephone," the friend said.

Miss MacLeod said yesterday reports of a romance with the Duke, seventh in line of succession to the British throne, were "absolute humbug."

Her friend said today, "All this silly trash in the newspapers has reduced her to a state of nervous exhaustion."

Despite the denials, the buzz of gossip increased wherever Europe's society gathered, from London right across the continent.

Miss MacLeod, though calling the romance a "lot of rubbish," said earlier she had invited the young duke to a ball next Tuesday night. But she said she did so in her "purely official capacity" as representative of the British ski club which is giving the affair.

When first asked about the London reports, she said, "Why, I'm old enough to . . ." her voice faltered and she added, "not to be involved in any such thing."

The duke himself could not be reached for comment. The Kitz-Buehel tourist office said the British consul at Innsbruck gave instructions that no press queries were to be answered at the fashionable boarding house where the duke and his party are staying.

INDIAN REPORTERS SAY THEY HATE 'WHITE AMERICA'

Continued From Page One.

if there is a dispute between a Western nation and an Asian nation, we automatically side with the Asian nation unless the evidence to the contrary is overwhelming."

Stare in Silence.

In silence, the newspaper men stared at me — their "dark-skinned brother."

"Mr. Shanker, as much as any newspaper man likes the flattering notion that he is being told something other newspapermen are not told," I said, "I simply cannot buy all this 'bond of color' nonsense. You see, if I accept your theory that we colored people are all alike in a good way, is it not logical for someone else to accept the bigot's theory that we are all alike in a bad way?

"Having experienced the pains of racial prejudice, I still cannot accept your theory for a moment. I think it ridiculous to argue that you can trust all colored men, but no white men.

"Not long ago you expressed fear and hatred of Pakistan's Muslims. They are men of color. A few minutes ago you were damning my country because of its dealings with Chiang Kai-shek, Syngman Rhee and Bao Dai. They are all men of color, men whom you obviously do not trust.

"You must know that last December my country offered to stop building bombs and to use the money saved to help undeveloped areas of the world if the Russians would stop. The Russians haven't agreed.

"You say that we are hysterical because we act in the face of the threat of communism. Is it hysteria when you talk about a threat of Pakistan in Kashmir?"

"That is different, very different," answered Shanker. "We know the Muslims. We know their history. We know they will attack."

GALLUP FINDS EISENHOWER GAINS OVER STEVENSON

Continued From Page One.

Harriman and G. Mennen Williams of Michigan.

President Eisenhower came out on top in a trial heat with Senator Kefauver, as follows: (First column shows the undecided vote included, the second column shows it excluded.)

Eisenhower	60%	64%
Kefauver	34	36
Undecided	6	—

In a trial heat between Stevenson and Nixon, Stevenson scored a decisive win, as follows:

Stevenson	56%	61%
Nixon	35	39
Undecided	9	—

CZECH WOMAN SKATER SAID TO HAVE DEFECTED TO WEST

VIENNA, Feb. 21 (UP) — A Czechoslovak skater who vanished during the world figure skating championships last week, today was reported seeking political asylum in the West.

The skater is Miroslava Nachodska, 29 years old, who came to Vienna as a member of the Czech figure-skating team. The Czech Communist legation here admitted she did not board the train that took her teammates back to Prague yesterday.

Reliable sources said it was believed Miss Nachodska still is in Austria, probably somewhere in the Western zones of occupation. They said she had stated her desire to escape her Red homeland.

95-YEAR-OLD ROW OF HOUSES RAZED FOR DARST PROJECT

A 95-year-old row of 25 houses extending from 1026 to 1136 South Thirteenth street was being razed today by Aalco Wrecking Co. to make way for the Joseph M. Darst housing project.

These houses constitute the "largest row of residences joined together, Philadelphia-style, ever built in St. Louis," it was reported today by Dr. William G. Swekosky, St. Louis dentist who keeps files on old buildings here.

An early St. Louis artist, Leon Pomarede, lived at 1106 South Thirteenth from 1875 to 1890, and David Wohl, St. Louis philanthropist, lived three years of his childhood at 1136 South Thirteenth, Dr. Swekosky said.

ESTATE OF LESLIE DANA INVENTORIED AT $861,276

The estate of Leslie Dana, retired president of the old Charter Oak Stove and Range Co., was valued at $861,276 in an inventory filed today in probate court at Clayton.

Principal assets were stocks with a market value of $780,547 and bonds valued at $79,094. Mr. Dana died last month of infirmities. He was 81 years old.

Under terms of his will his wife, Judith, will receive the bulk of the estate in trust. Three household employes were bequeathed $1000 each. Mr. Dana lived at No. 1 Brentmoor Park, Clayton.

STATE PRISON MAY RESTORE NEWSPAPER PRIVILEGES SOON

JEFFERSON CITY, Feb. 21—Restoration of newspaper and magazine subscription privileges for convicts in the state penitentiary, cut off last October after a second series of riots, is being considered and may be ordered soon, Acting Director Ralph N. Eidson said today.

But restoration of free entry to the state's prison for newspaper correspondents, also cut off last October during the second uprising, remains in doubt.

Gov. Phil M. Donnelly has said "something will be done soon," as to granting to newspaper men the entry permitted for legislators, salesmen and other visitors, but no order has been issued. Eidson said today "something might be worked out soon."

Radios, taken from the convicts during the October riots, have been restored. At the time of the seizure between 1400 and 1500 radios were in use in prison cells.

DRINKS OF ACID, KEROSENE PUT 2 CHILDREN IN HOSPITAL

Two children were in serious condition at City Hospital today as the result of separate accidents yesterday in which one swallowed soldering acid and the other drank kerosene.

Deborah Ann Loflin, 2 years old, daughter of Mr. and Mrs. Marshall Loflin, 1812 North Ninth street, swallowed soldering acid which she found in a soda bottle. Loflin had been using the acid in repairing a radio and left the bottle in the kitchen when he went into another room.

Dennis Wayne Hicks, 1, son of Mr. and Mrs. Harold Hicks, 1447A Clinton street, drank kerosene from a can which had been placed under a leaking oil line leading to a stove.

ADVERTISEMENT

How Dr. Edwards' Puts You on the Road to Clock-like Regularity

For gentle, completely satisfactory relief *tomorrow*, take Dr. Edwards' Olive Tablets *tonight*. They're the *pure vegetable* laxative formulated by a physician. Olive Tablets assure gentle, thorough action and give complete satisfaction. Make you feel fine again!

LOW RATES FOR WANT ADS!

Rate per line
Daily Sunday

TRANSIENT

1 Time	64¢	67¢
3 Times (within week)	58¢	62¢
7 Times (consecutive)	49¢	52¢
30 Times (consecutive)	45¢	51¢

ROOMS—ROOM AND BOARD

1 Time	59¢	63¢
3 Times (within week)	53¢	57¢
7 Times (consecutive)	48¢	50¢

SITUATIONS WANTED

1 Time	49¢	53¢
3 Times (within week)	43¢	50¢
7 Times (consecutive)	43¢	47¢

No advertisement accepted for less than the price of two lines.

Local rates apply only to advertisers located in the State of Missouri and within 150 miles of St. Louis in the State of Illinois. Rates applicable to out-of-town advertisers on request.

Advertisers using box numbers, please ask for "Want Ad Answers" when inquiring about replies.

GENERAL REGULATIONS

The Post-Dispatch reserves the right to classify ads under appropriate headings.

The Post-Dispatch reserves the right to revise or reject advertisements or to retain answers to any box number advertisement. If this right is exercised, the amount paid for the advertisement will be refunded to the advertiser.

It is agreed that the liability of The Pulitzer Publishing Company, in the event of failure to publish an advertisement for any reason or in the event that errors occur in the publishing of an advertisement, shall be limited to the amount paid by the advertiser.

ST. LOUIS POST-DISPATCH
Phone MAin 1-1111

(**)
ANNOUNCEMENTS 4

CEMETERIES

NO FINER HONOR FOR THOSE WE LOVE

Oak Grove
"THE FINEST"
CEMETERY MAUSOLEUM
CREMATORY

PA 1-7260 7800 St. Charles Rd.

LAUREL HILL: 2-grave plot in new addition. EV 2-0063.

LAUREL HILL: 6-grave lot; leaving city. TH 5-2190.

LAKEWOOD PARK, 4-grave, ideal location, $350. 1340 Tamm.

FLORISTS 7

NETTIE'S FLOWER GARDEN

Sprays, $3.50 up. Baskets, $5 up.
3801 S. GRAND PR 1-9600
OPEN TILL 8 P.M.

FUNERAL DIRECTORS 8

TRADITIONAL SERVICE
Wagoner Undertaking Co.
FO 7-5811

LEIDNER UNDERTAKING CO.
ESTABLISHED 1859
2223 St. Louis CH 1-1654
ALBERT H. HOPPE

KUTIS FUNERAL HOME
2906 GRAVOIS PR 2-3000
MOYDELL'S
Mississippi and Allen PR 2-0402

MONUMENTS 10

ROSEBROUGH MONUMENT CO.
6232 West Florissant. CO 1-4655.

FRATERNAL NOTICE 13

WEBSTER GROVES KNIGHTS OF COLUMBUS 2119

MEMBERS requested to meet at Kriegshauser Funeral Home, 4228 S. Kingshighway, Tues., Feb. 22, 8:30 p.m. to pay respects to the deceased, MRS. ANNA THOMPSON, mother of Leo Thompson.

TO PLACE A FRATERNAL NOTICE
Mail to Post-Dispatch Want Ad Dept., 12th and Olive or
Call MAin 1-1111
Operator on duty 8 a.m. to 9 p.m. Monday through Saturday

DEATHS 14

ABERNATHY, HELEN C. (nee Keating), 555A Eller, Sat., Feb. 19, 1955, 1:30 a.m., fortified with the Sacraments of Holy Mother Church, beloved wife of Thomas A. Abernathy, dear mother of Thomas A. Abernathy Jr., Helen (Bis) Conway, dear sister of Josie Brandel, Catherine Fahey, Marie Diebel, Margaret and Dennis Keating, dear mother-in-law, grandmother, sister-in-law, aunt, niece and cousin. Funeral from WACKER-HELDERLE Chapel, 3634 Gravois, Tues., Feb. 22, 8:30 a.m., to St. Cecelia's Church. Interment SS. Peter and Paul Cemetery. Members of Gateway Cork Ball League will assemble 8 p.m., Mon., Feb. 21, 1955, at Wacker-Helderle.

ACKERMANN, WILLIAM G., 4572 Vanreitmann, suddenly Sat., Feb. 19, 1955, at 9 a.m., beloved husband of Katherine M. Ackermann (nee Rueffel), our dear brother-in-law, uncle, nephew, cousin and friend. Funeral from SCHUMACHER Funeral Home, 3013 Meramec st., Wed., Feb. 23, 1955, at 2 p.m. Interment Sunset Burial Park. A member of Missouri Lodge No. 1, A.F.&A.M. and I.P.E.U. No. 10 Photograph Engraver, Masonic service Tues. eve.

AICHHORN, WILLIAM H., 3333 Illinois, suddenly Sat., Feb. 19, 1955, beloved husband of Frieda Aichhorn (nee Hirshorn) dear son of Mrs. Mable Corbitt, dear brother of Mrs. Vivian Hagan and George Aichhorn, dear brother-in-law, son-in-law and uncle. Funeral from C. HOFFMEISTER Chapel, 7814 S. Broadway, Wed., 1:30 p.m., to National Cemetery. Member of Sgt. George H. Durfee Post No. 324, V. F. W., D. A. V. Chapter No. 1, and Local No. 8, N. F. O. P. O. C. V. F. W. Services 8:15 p.m., Mon., conducted by North St. Louis Post No. 1850, D. A. V. services 8:30 p.m. Tues.

ALEWEL, LOUIS E., Sat., Feb. 19, 1955, beloved husband of Olivia E. Alewel (nee Beckmann), dear father of Mrs. Louise A. Barrow, Norma Rita Alewel, brother of Frank Alewel, Miss Emily and Miss Augusta Alewel, Mrs. Edwin Walcher, our dear brother-in-law, uncle, father-in-law and grandfather. Funeral from WACKER-HELDERLE Chapel, 3634 Gravois av., Tues., Feb. 22, 1:30 p.m. Entombment Bellefontaine Cemetery. A member of Steuben Society and Cosmos Club.

BERG, MARY E. (MARIE) (nee Pearse), 721 S. Boyle, Sun., Feb. 20, 1955, dear wife of the late Peter Berg, dear daughter of Mary Pearse, dear sister of Clarabelle Clark, Frank and Harry Pearse, dear sister-in-law and aunt. Funeral from KRIEGSHAUSER'S, 4221 S. Kingshighway, Wed., Feb. 23, 8:30 a.m., to St. Bernard's Church. Interment Sunset.

BIERMAN, DR. MAX J., Feb. 19, 1955, beloved husband of Ida Smolensky Bierman, dear father of Geraldine Cutler, Marilyn Weigensberg, Phyliss Ruth and Robert Mayer Bierman and Dr. Edward O. Bierman of Los Angeles, Calif., beloved brother of Mrs. Lena Finkel, Bessie and Frank Bierman, our dear grandfather and uncle. Funeral from the RINDSKOPF Chapel, 5212 Delmar bl., Mon., 3 p.m., to Chevra Kadisha Cemetery.

BOSSALLER, FREDERICK C., 3121A Clay, Sun., Feb. 20, 1955, beloved husband of the late Emma H. Bossaller (nee Rudolph), dear father of Herman F., Mrs. Frieda W. Reisinger, Mrs. Mildred V. Hubbell, Mrs. Pearl Sallee, Clarence E. and Wilma L. Bossaller, our dear grandfather, father-in-law, brother, brother-in-law, nephew, uncle and cousin. Services Wed., Feb. 23, 1:30 p.m., from The KRAEGER Funeral Home, 3402 N. Kingshighway, to St. Peter's Cemetery. A member of St. Peter's K. & R. Church, Churchmen's Forum and Brotherhood.

BOSSE, SAMUEL, Feb. 20, 1955, beloved husband of the late Rose Bosse, dear father of Mrs. Joseph Feldman, Estelle, Leonard, Joe and Harold Bosse, beloved brother of Mrs. Birdie Grossman of Kansas City, Mo., our dear grandfather and great-grandfather. Funeral from the RINDSKOPF Chapel, 5212 Delmar bl., Tues., 10:30 a.m., to Chesed Shel Emeth Cemetery, Mt. Bosse in state Mon., 7 p.m.

BRACHTESENDE, MARY (nee Schoenecker), 2904 Bailey, fortified with the Sacraments of Holy Mother Church, Mon., Feb. 21, 1955, beloved wife of the late Henry Brachtesende, dear mother of Lucille Kuehler, Marie Sieck, Rosalia Heln, Martin, Sister M. Amata (Marynoll), Helen and Joseph Brachtesende, sister, sister-in-law, mother-in-law, grandmother, great-grandmother and aunt. Due notice of funeral from STOCK Mortuary, Grand and Florissant.

BRASIER, HARRY T., at Chicago, Ill., Sat., Feb. 19, 1955, dear father of Vera, Gloria and William, dear son of Agnes Brasier McMillan and dear stepson of the late Alexander A. McMillan, dear brother of Walter Brasier and the late Leonard Brasier, our dear brother-in-law, father-in-law, grandfather and uncle. Funeral from DIEDRICH Funeral Home, 8319 Halls Ferry (at N. Broadway), Wed., Feb. 23, 1:30 p.m. Interment Valhalla.

CROSBY, VIOLA S., Sat., Feb. 19, 1955, wife of the late Dexter Scott Crosby, mother of Elizabeth Crosby Gettle, of St. Louis, and Ada Crosby Pagagna, of Birmingham, Ala. Private services were held.

CRUM, CLINTON M., Sat., Feb. 19, 1955, beloved husband of Georgia R. Crum (nee Harrison), dear father of Shirley Mae and James Edward Crum, foster father of Ronald Workman, Charles R. Quick and Hazel Fowler, our dear brother, brother-in-law, father-in-law, grandfather and uncle. Mr. Crum at late residence, Fourth and Leonard, Valley Park, Mo., until Tues., Feb. 22, 11:30 a.m. Service same day at Assembly of God Church at 2 p.m. Interment Oak Hill Cemetery, Kirkwood, Mo.

DEGRANT, JOHN L., Fri., Feb. 18, 1955, beloved son of the late John and Sarah Degrant, dear brother of Maude Ruskin, Laura Rutledge and Clara Degrant. Funeral Wed., Feb. 23, 10 a.m. from MATH HERMANN & SON'S Chapel, Fair and West Florissant av. Interment National Cemetery, Jefferson Barracks. Mr. Degrant was a veteran of World War I.

Order Your Want Ad for 7 Days

DIDION, OTTO, 2745A Chouteau av., Sat., Feb. 19, 1955, 7 p.m., dear brother of the late Eugene Didion and dear friend. Funeral from SCHNUR Funeral Home, 3125 Lafayette av., Wed., Feb. 23, 10:30 a.m. Incineration Missouri Crematory.

EGGERT, ANTONIA W. (nee Reichelt), 3633A Bowen, entered into rest Sun., Feb. 20, 1955, beloved wife of the late G. F. W. Ernst Eggert, dear aunt of Dr. Arthur J. Fries and the late Mrs. Norma Heike, and dear great-aunt at the age of 92 years. Funeral Tues., 3 p.m., from BEIDERWIEDEN South Side Funeral Home, 3620 Chippewa st., to New St. Marcus Cemetery. Deceased was a member of Magnolia Branch Chapter No. 375, O.E.S.; Scottish Rite Woman's Club and Winnebago Presbyterian Church. Please omit flowers. Body will lie in state aft. 7 p.m. Mon. Officers and members of Magnolia Branch Chapter No. 375 will assemble at 2:30 p.m. Tues.
MRS. RUTH ZELSMAN, W.M.

ELLIOTT, MARY ELIZABETH, Feb. 20, 1955, wife of the late Hugh F. Elliott, mother of Hugh F. Elliott, our grandmother and great-grandmother. Funeral from LUPTON Chapel, 7233 Delmar bl., Wed., 8:30 a.m. to St. Joseph Church, Maryland and Meramec av., 9 a.m. mass. Interment Calvary Cemetery.

ENGEL, WILLIAM M., of Schuesseler rd., Sat., Feb. 19, 1955, beloved husband of Helen Engel (nee Rickert), dear father of Margaret Metzler of Chicago, Ill., Pfc. William, Denise, Kristine Engel, dear brother-in-law, father-in-law, son-in-law and cousin. Funeral from ZIEGENHEIN BROS. Mortuary, 6409 Gravois at Holly Hills, Wed., Feb. 23, 1:30 p.m. Interment Sunset Burial Park.

ERESH, ANGELO, 2247 Jules st., Sat., Feb. 19, 1955, beloved husband of Sophia Eresh (nee Vesely), dearest father of Frank and Julius Eresh, dear brother, brother-in-law, grandfather and uncle. Funeral Tues., Feb. 22, 8:30 a.m., from MOYDELL'S, Mississippi and Allen avs., to St. John Nepomuk Church. Interment Resurrection Cemetery. Member of Amalgamated Streetcar & Bus Operators Local No. 788, and Sheet Metal Workers, Local No. 93, A.F.L.

FISCHBACH, DELPHINE (nee Brucker), of St. Charles, Mo., Sun., Feb. 20, 1955, beloved wife of the late Jacob Fischbach, darling mother of Selma Fischbach, Anna Mae Welch, Dorothy Bennington, Lenore Burke, Jake and Maurice Fischbach, dear sister of John L. Brucker, dear grandmother and aunt. Funeral Wed., Feb. 23, 8:40 a.m., from the DALLMEYER Funeral Home, 800 N. Second st., St. Charles Mo., to St. Charles Borromeo Church at 9 a.m. Interment St. Peter Cemetery.

GRIMM, JOHN C., of Arnold, Mo., suddenly at Clearwater, Fla., Thurs., Feb. 17, 1955, beloved husband of Lena Grimm (nee Ackfeld), dear brother of Frank L., Louis, Joseph, Phillip, Michael, Fred, Elizabeth Degan, Josephine Bergman, Clara Schandler and the late William Grimm, our dear brother-in-law, uncle and cousin. Funeral from TED FENDLER Funeral Home, 7420 Michigan at Koeln, Tues., 8:45 a.m., to Immaculate Conception Church and Cemetery, Arnold, Mo. Member of Men's Sodality of Immaculate Conception and Post No. 2593, V.F.W., and a member of St. Louis Chapter No. 1, D.A.V. service Mon., 8 p.m.

HATTON, ANNIE (nee Fields), 3834A Oregon, Sun., Feb. 20, 1955, dear wife of the late Richard H. Hatton, dear mother of Jennie E. Adams and Richard H. Hatton Jr., dear mother-in-law, grandmother, sister-in-law and aunt. Funeral from KRIEGSHAUSER'S, 4228 S. Kingshighway, Wed., Feb. 23, 1 p.m. Interment New St. Marcus.

HOHMANN, MARY L. (nee Foley), Feb. 19, 1955, wife of the late Rudolph Hohmann, dear mother of Fred and Mabel Hohmann, dear sister of Rose Keane, our dear aunt and mother-in-law. Funeral from ALBERT H. HOPPE Funeral Home, 4911 Washington bl., Tues., Feb. 22, 8:30 a.m., to St. Alphonse (Rock) Church. Interment Calvary Cemetery. Harrigan-Shehan Service.

JANIS, IRVING M., 8015 New Haven, Affton, Mo., Sat., Feb. 19, 1955, fortified with the Sacraments of Holy Mother Church, beloved husband of Letitia Berenice Janis (nee Eichhorn), dear father of Yvonne and Ronald, dear brother of Helen Webb, Marie Bach, Bella Jacobs and Oscar Janis, son-in-law, brother-in-law, uncle and nephew. Funeral from C. HOFFMEISTER Colonial Mortuary, 6464 Chippewa, Tues., 8:30 a.m., to Seven Holy Founders Church, Rock Hill and Gravois. Interment Resurrection. Member of Seven Holy Founders Fathers Club, I.B.E.W. Local No. 1 and Civil Air Patrol.

JOHNSON, MARY E. (Mollie), Sat., Feb. 19, 1955, beloved wife of the late Charles A. Johnson, dear mother of Belle Ens, Earl E., and the late Claude and Charlie Johnson, dear grandmother of Viola Nicholas, and William Ens, dear grandmother, great-grandmother, and mother-in-law. Funeral Tues., Feb. 22, 10:30 a.m. from MATH HERMANN & SON'S Chapel, Fair and West Florissant. Interment St. Peter's Cemetery.

KONRADI, KATHERINE HENRIETTA (nee Altenhein), 3122 Chippewa, Sat., Feb. 19, 1955, dear mother of Muriel Blind, Harvey and Elmer Konradi, dear sister of Lydia Meister, our dear mother-in-law, grandmother, aunt and cousin. Funeral from KUTIS Funeral Home, 2906 Gravois, Tues., Feb. 22, 2 p.m. Interment Concordia Cemetery.

LEONARD, EDITH M. (nee Watkins), 4815 Miami av., Sun., Feb. 20, 1955, beloved wife of Earl Leonard, dear mother of Harold A. Leonard and Thelma Lee Miller, dear sister of Olive King, dear mother-in-law, sister-in-law, grandmother and aunt. Funeral Wed., Feb. 23, 9 a.m. from JAY B. SMITH Funeral Home, 7456 Manchester. Interment Memorial Park Cemetery.

LONG, ARTHUR EUGENE, 2262 Missouri av., fortified with the Sacraments of Holy Mother Church, Mon., Feb. 21, 1955, beloved husband of Sophie Long (nee Trinka), dear father of Edward, John, Kenneth and Mae Long, dear brother of William, Edward and Fred Long, dear brother-in-law, father-in-law, grandfather, uncle and cousin. Funeral Wed., Feb. 23, 8:30 a.m., from MOYDELL'S, Mississippi and Allen avs., to St. Frances De Sales Church. Interment SS. Peter & Paul Cemetery. Member of Chauffeur's Union, Local No. 610.

LONG, HELENA VAN FELT (nee Heuer), Sat., Feb. 19, 1955, dear mother of Walter and Albert Van Felt of St. Louis, Selma, Mrs. Richard Landmann, Ellis Grove, Ill., dear grandmother. Mrs. Long will lie in state at ALBERT H. HOPPE Funeral Home, 4911 Washington, after 2 p.m. Mon. Funeral Tues., Feb. 22, 2 p.m. Interment St. John's Cemetery.

MASTERSON, EVELYN (EVA) (nee Philley), Fri., Feb. 18, 1955, 6:30 p.m., beloved wife of Raymond Masterson, dear mother of Charity McInerney and Jack Masterson, our dear sister, sister-in-law, mother-in-law, grandmother, aunt and cousin. Funeral from the JOS. P. FENDLER JR. Funeral Home, 7128 Michigan at Nagel, Tues., Feb. 22, 8:30 a.m. to SS. Mary and Joseph's Church. Interment Calvary Cemetery.

MEYER, GARMAN L., 1055 N. Rock Hill rd., Sun., Feb. 20, 1955, dear husband of Sophia Meyer (nee Groepper), dear father of Shirley F. Meyer, dear son-in-law, brother-in-law and uncle. Funeral from KRIEGSHAUSER'S, 4228 S. Kingshighway bl., on Wed., Feb. 23, at 8:45 a.m. to St. Mary Magdalen Church. Brentwood. Interment Resurrection.

NICHOLS, ARTHUR A., 317 Northridge, Sat., Feb. 19, 1955, beloved husband of Rachael Nichols (nee Smith), dear father of Arthur, Richard and Dorothy Nichols, our dear son, brother, brother-in-law, father-in-law, grandfather and uncle. Funeral from DIEDRICH Funeral Home, 8319 Halls Ferry (at N. Broadway), Tues., Feb. 22, 1:30 p.m. Interment New Bethlehem.

FAISH, DEE B., 5504 Chippewa, Sat., Feb. 19, 1955, dear sister of Edward and Arthur Winer, twin sister of the late Clara Faish, dear sister-in-law, aunt and cousin. Funeral from KRIEGSHAUSER'S, 4228 S. Kingshighway, Wed., Feb. 23, 2 p.m. Interment Friedens. A member of Union Methodist Church and St. Louis Pairs.

PARKS, JAMES W., 5744 Easton av., suddenly Sun., Feb. 20, 1955, beloved husband of Mary Claudine Parks, dear father of Donald Wayne Parks, dear son of Mrs. Mae Andrews, our dear brother, brother-in-law, father-in-law, son-in-law and uncle. Remains in state at DREHMANN-HARRAL Chapel, 1905 Union bl., until 10 p.m. Mon. Feb. 21. Interment at Fort Madison, Ia.

PEPPLE, VIOLET M. (nee Tucker), 4548 Flora bl., Fri., Feb. 18, 1955, dear wife of Delbert D. Pepple, dear mother of Virginia Schoenbeck, Donald J., and R. Ted Pepple, dear daughter of James Tucker and the late Inez Tucker, dear sister, sister-in-law, mother-in-law, grandmother and aunt. Funeral from KRIEGSHAUSER'S, 4228 S. Kingshighway bl., Tues., Feb. 22, 9 a.m., to Holy Innocent's Church. Interment Resurrection.

REHEIS, ANTON, Sat., Feb. 19, 1955, dear father of Mrs. Katherine A. Schott, dear grandfather, great-grandfather, brother-in-law, uncle and cousin. Funeral from KRIEGSHAUSER'S, 4228 S. Kingshighway, Tues., Feb. 22, 9:30 a.m., to Immaculate Church, Maxville, Mo., for interment. Please omit flowers.

REIMER, SELMA A. (nee Borgmeier, 4563A Redbud av., Fri., Feb. 18, 1955, beloved wife of E. M. Reimer, dear mother of Lt. R. M. Reimer, dear sister of Esther Stone, dear grandmother, mother-in-law, sister-in-law, aunt and niece. Funeral Wed., Feb. 23, 3 p.m. from MATH HERMANN & SON'S Chapel, Fair and West Florissant av. Interment St. Peter's Cemetery. Mrs. Reimer was a member of Golden Link Chapter No. 512, O.E.S. Eastern Star services Tues., 8 p.m.

RIEKE, C. F. WILLIAM, 4210 Red Bud av., Sun., Feb. 20, 1955, 2:45 p.m., beloved husband of Clara Rieke (nee Reinhardt), dear father of Melba Janssen, William F. and George A. Rieke, father-in-law, grandfather, great-grandfather, brother of Lena Petersen, brother-in-law and uncle. Funeral from CALVIN F. FEUTZ Funeral Home, 4828 Natural Bridge bl., Wed., Feb. 23, 1:30 p.m. Interment Bethany Cemetery. Member of Beacon Lodge No. 3 A.F.&A.M., U.C.T. of America and Maccabees Unit No. 80. MASONIC SERVICE AT TIME OF FUNERAL.

ROBOLSKY, MARY (nee Janek), 2637 S. 7th st., Mon., Feb. 21, 1955, beloved wife of William C. Robolsky, dear sister of William, Louis, Daniel, Janek and Katherine Jett and the late George and Ralph, dear daughter-in-law, sister-in-law, aunt and niece. Services Wed., 1:30 p.m. at JOHN L. ZIEGENHEIN & SON, 7027 Gravois. Interment Mount Hope.

ROELLIG, ELMER J., 2930 Lemp av., Sun., Feb. 20, 1955, 5:15 a.m., beloved son of H. Henry and Agnes Roellig (nee Evermann), dear brother of H. William Roellig, Guesie Krissler and Ella Combs, dear grandson, brother-in-law, uncle, nephew and cousin. Funeral from the JOS. P. FENDLER JR. Funeral Home, 7128 Michigan, at Nagel, Wed., Feb. 23, 1:30 p.m. Interment National Cemetery. Member of South St. Louis Memorial Post, No. 37. Guard of Honor No. 1 will assemble at Funeral Chapel Tues., 8 p.m.

ROJANOWSKI, JOSEPH, 5717 Woodland, Sun., Feb. 20, 1955, beloved husband of Pearl Rojanowski (nee Sergeant), dear stepfather of Martin (Tiny) Stanley, Harriette Piskoraki, Mrs. Julia Herron, Mrs. Helen Simons and Sgt. James Sergeant, dear father-in-law, grandfather and great-grandfather. Funeral service Wed., 9 a.m., from BULL-CAMPBELL Mortuary, 3165 Delmar, to St. Adalbert's Catholic Church, 5700 Woodland. Interment Calvary Cemetery.

SCHAEFFER, LOUIS J., O'Fallon, Mo., Fri., Feb. 18, 1955, fortified with the Sacraments of Holy Mother Church, beloved husband of the late Sophia Schaeffer (nee Wehmeyer), father of James J., Carl L., Clarence W., Louis G., Raymond T., Joseph E., Antoinette Meinert, Margaret Schmucker, Catherine Achelpohl and Sister Mary Paschal, C.P.P.S., dear father-in-law, brother-in-law, grandfather, great grandfather and uncle. Funeral from KEITHLY Funeral Home, O'Fallon, Mo., Tues., Feb. 22, 9 a.m., to Assumption Catholic Church. Interment Assumption Cemetery. Member of Married Men's Sodality.

SCHAEFERING, FRED W., 2717 Greer, Mon., Feb. 21, 1955, beloved husband of the late Ida Schaefering (nee Weidanz), dear father of Mrs. Erma Matthews, Mrs. Elsie Belsha and Mrs. Mildred Belsha, our dear grandfather, great-grandfather, father-in-law, uncle and brother-in-law. Funeral from the LEIDNER Chapel, 2223 St. Louis av., Wed., Feb. 23, 1:30 p.m. Interment Zion Cemetery.

SCHALK, KONSTANTIN, 3422 Eads, Mon., Feb. 21, 1955, dear father of Frieda Griffin and Adolph Schalk, dear brother of Mary Faymon and Joseph Schalk, our dear father-in-law, grandfather, brother-in-law and uncle. Funeral from KUTIS Funeral Home, 2906 Gravois, Wed., Feb. 23, 8:30 a.m. Requiem Mass Immaculate Conception Church. Interment SS. Peter and Paul Cemetery. Member of Cabinet Makers Union Local No. 1596, German Austrian Benevolent Society and Oesterreichischer Arbeiter Verband.

SCHELBRINK, ELIZABETH (nee Jansen), 3750A Keokuk st., Sun., Feb. 20, 1955, dear mother of Lona Kerber, Bertha Breckamith, and the late Joseph Schelbrink, our dear mother-in-law, grandmother, great-grandmother, sister, sister-in-law and aunt. Funeral from GEBKEN - BENZ Mortuary, 2842 Meramec st., Wed., Feb. 23, 8:30 a.m., to Church of the Resurrection. Interment SS. Peter and Paul Cemetery.

SCHOENBERGER, WILLIAM H., 2126 Lexa dr., dear father of Melba Stillman and Harvey Schoenberger, dear father-in-law and grandfather of Thomas W. Stillman. Funeral Tues., Feb. 22, 10 a.m., from BUCHHOLZ Mortuary, 5967 W. Florissant. Interment Memorial Park Cemetery.

SCOFIELD, GERTRUDE (nee Surman), Sun., Feb. 20, 1955, beloved wife of Eldred J. Scofield, dear daughter of John J. Surman, dear sister, sister-in-law and aunt. Funeral from WELGE Funeral Home, Chester, Ill. St. Mary's Church, Wed. (9 a.m.), Catholic Cemetery, Chester, Ill.

Always . . .
For the Things You Want, Keep an Eye on the Want Ads in the
ST. LOUIS POST-DISPATCH

Add 'em all up, and see for yourself

Gas has got it!

for cooking

Universal fully automatic Gas range Model 9118; large 17 inch oven; elevated "in-a-drawer" broiler; griddle in the middle with porcelain lift cover; priced at $339.95 including normal installation.

Lovely to look at . . . delightful to cook on . . . and heaven to clean—a combination like this is a *fully* automatic GAS range. It lights, times, cooks *automatically*.

And for tender, juicy roasts . . . flame sizzled steaks . . . foolproof baking . . . GAS is the finest cooking fuel for you.

See the modern fully automatic GAS ranges and learn about all the *plus* values of cooking with GAS.

You want what you pay for—
and you get it with GAS!

Laclede Gas COMPANY

DEATHS 14

SMITH, IDA (nee Walther), 4444 S. Thirty-eighth st., asleep in Jesus Sat., Feb. 19, 1955, 6:20 a.m. beloved wife of Charles C. Smith, dear mother of Charles W. and S-Sgt. Richard K. Smith, dear daughter of Ferd H. and the late Alida Hasecoster Walther, our dear sister, mother-in-law, sister-in-law, aunt and cousin.
Funeral Tues., 1:30 p.m., from BEIDERWIEDEN South Side Funeral Home, 3620 Chippewa st., to Pilgrims' Rest in St. Trinity Cemetery.

SULGROVE, VIOLA E. (nee Hancock), 2807A Chippewa st., asleep in Jesus Sun., Feb. 20, 1955, beloved wife of Alva D. Sulgrove, dear mother of Carole Arlene Sulgrove, dear daughter of Mrs. Carrie Hantack and the late Thomas Hantack, dear sister of Ollie Hantack and Mrs. LaVerne Koesler, our dear daughter-in-law, sister-in-law, aunt, niece and cousin.
Body will lie in state after 6 p.m. Mon. at BEIDERWIEDEN Southside Funeral Home, 3620 Chippewa st. and until 12 noon, Wed. Services same day, 1:30 p.m. at Holy Cross Lutheran Church, Miami and Ohio sts. Deceased was a member of the Ladies' Aid Society of Holy Cross Church.

TEBBEN, GEORGE A., 6644 Devonshire, Sat., Feb. 19, 1955, dear husband of Anne Tebben (nee Enright), dear son of the late Ottilie Tebben, dear brother of William and Henry Tebben and Mrs. Irma Krautheim, dear brother-in-law, uncle and nephew.
Funeral from KRIEGSHAUSER'S, 4228 S. Kingshighway, Wed., Feb. 23, 9:30 a.m., to Poly. St. Pius V Church. Interment Richmond, Ky.

THOMPSON, ANNA K. (nee Zerbanna), 3028 Watson rd., fortified with the Sacraments of Holy Mother Church, Sat., Feb. 19, 1955, dear wife of the late John Thompson, dear mother of Dora Armistead, John C., Leo E. and the late A. F. Thompson, dear sister, sister-in-law, mother-in-law, grandmother, great-grandmother, aunt and cousin.
Funeral from KRIEGSHAUSER'S, 4228 S. Kingshighway bl., Thurs., Feb. 24, 7:30 a.m., to St. Columbkille Church, Byrnesville, Mo.

WIESEHAN, WILLIAM H. L., 831 Forman rd., asleep in Jesus, Sun., Feb. 20, 1955, 11:30 p.m., beloved husband of Angela Wiesehan (nee Killian), dear brother of Mrs. Mary Vasel and Mrs. Henry Boettcher, our dear brother-in-law, uncle and cousin, in his 60th year.
Body will lie in state after 7 p.m. Mon., at BEIDERWIEDEN South Side Funeral Home, 3620 Chippewa, until 12 noon Wed. Services same day, 2 p.m. at Salem Lutheran Church, 8343 Gravois. Interment Our Redeemer Cemetery. Deceased was a member of Concordia Air Assn., Branch No. 20.

WILLIS, JOSEPH, 218 Courtland av., Lemay, fortified with Sacraments of Holy Mother Church, Sat., Feb. 19, 1955, beloved husband of Tillie Willis (nee Glatz), dear father of Joseph, Carl and Eleanor Sallee, our dear grandfather, great-grandfather, father-in-law, brother-in-law, and uncle.
Funeral from TED PENDLER Funeral Home, 7420 Michigan at Kowin, Tues., 8:30 a.m., to St. Andrews Church. Interment Mount Olive Cemetery.

LOST 17

To Place a Lost or Found Ad
CALL
MISS TAYLOR
MAin 1-1111
8 A.M. to 9 P.M.
Charge It

NOTICE

To person who found lady's rose and gold Sports Ovis wristwatch; will buy one of your choice for return; keep sentimental value. WO 2-8171.

BEAGLE, brown and white spotted, male; child's pet; reward. PR 6-3032.

BEAGLE, male; vicinity Conway-Watson; reward. WY 1-3286.

BILLFOLD, man's money, name, cards; reward. FO 7-9615.

BULL DOG, white, black spots, male, pet; reward. VO 3-8718.

CAP; child's helmet; camel hair; tan; south. CO 1-2661.

COCKER, female, red; shabbily clipped ears; vicinity 14th-Benton; reward. CE 1-4575.

COLLIE, black and white, female, name Sally. VI 3-3112.

COLLIE, male, Saturday, "Prince," Rock Hill, reward. WO 1-7636.

DIAMOND RING; lady's; star sapphire center and small diamonds; vicinity Easton; keepsake; reward. WY 1-0120.

DOG, part-cocker, male, white chest, white left foot, name Mike. Reward. FR 3-8414.

2 BLACK dogs; vicinity Jefferson and St. Louis; 1 pedigreed Scottie; reward. EV 1-0786.

ELECTRIC sink cable; small; on Meramec; reward. HI 1-1002.

FOX HOUND; red, male, 8 months old; belongs to B.E. Hunt Club. Reward. WY 1-6672.

GERMAN SHEPHERD; black-tan male vicinity Woodson-Page; wearing choke chain and leather lease; reward. WY 1-6455.

GLASSES; ladies' black, silver; reward. CE 1-8069, UP 7-5007.

GLASSES in case, bifocals; vicinity Kolping House; reward. PR 6-4364.

MATTRESS lost; twin size; Lindell bl., Feb. 14. PA 5-4644.

PARAKEET, "Mikie"; neat; Maple-wood; yellow green, yellow dark brown stripe; leg band. ST 1-6470.

PARAKEET, blue-green; vicinity Old Orchard; reward. ST 1-7197.

PIN, antique gold and blue enamel circle with diamonds and pearls. Reward. PA 7-6200.

PIN, yellow gold and rhinestones; keepsake; reward. PL 2-2001.

RING, diamond, 3 small stones on each side; keepsake; reward. HA 5-4936.

ROSARY, pink, in coin purse, vicinity College Church, Wednesday, keepsake, reward. HU 1-9115.

SHEEPDOG, black and white, medium size, long hair; vicinity St. John's; belongs to 2 little girls. Call HA 7-3085.

SHEPHERD and part collie, large black with white collar; vicinity 39th and Shenandoah; female. PR 3-9461.

WALLET, lady's red; vicinity of Bellefontaine Neighbors or Bissell Hills display home; between 9 and 10 p.m. Monday; papers important. VI 7-3639J after 6 p.m.

WALLET, brown, money, cards, etc. need badly reward. PR 2-9294.

WILL party who called Ev 5-6547 Sunday p.m. regarding man's wallet please call again; will explain.

WRISTWATCH; diamond; vicinity Lucas, Theresa; reward. PA 1-6298

FOUND 18

DIAMOND wedding ring, north St. Louis. MA 1-2467, Ext. 15.

PERSONAL 23

WILL driver of automobile making left turn at scene of accident St. Charles Rock rd. and Raymond av., Pattonville, Jan. 7, about 5 p.m. or anyone having knowledge of described accident please call Mr. Nolan. GA 1-4433.

ANYONE having any information concerning Ella Moriarity, sister of the late Edna F. George of Chicago, please communicate with Attorney Jerome Richard, 33 North La Salle st., Chicago 2, Ill.

SPECIAL NOTICES 26

SPECIAL NOTICE; I, James C. Hunt, of 4971 Theologan, City of St. Louis, State of Missouri, do hereby give notice that I will not be responsible for any debts contracted after this date by anyone except myself.
(Signed) JAMES C. HUNT.

BUSINESS PERSONALS 28

ATTENTION
PROGRAM CHAIRMAN
Finest educational program available free. MI 5-8663.

FOAM rubber cushion service; free pickup, delivery, insured, guaranteed. Modern Upholstering, 1801 Edison, Triangle 4-1496.

TV, radios repaired, considerable savings on sets brought in.
PIONEER ELECTRONICS
2907 N. 25th GA 1-9912

"RAINEY The Hair Stylist" from Miami, is now at 3505 W. Pine. Call for appointment, JE 1-1996.

SAVE up to 50% fine printing, P.O. Box 8146A, St. Louis 5, Mo.

TRAVEL AND TOURS 29

TRANSPORTATION
GAS AND OIL FURNISHED
NO DEPOSIT REQUIRED
DRIVE 1955 MAKE CARS TO CALIFORNIA, WASHINGTON, OREGON AND OTHER POINTS WEST. AMPLE TIME ALLOWED FOR DELIVERY. CALL WALTER CARTER OR HAZEL THOMAS, 279 LEMAY FERRY RD., FL 3-7393.

TRANSPORTATION
NO DEPOSIT REQUIRED
To most western states. New cars serviced and ready to go. Gas and oil furnished. 300 Lemay Ferry rd., VE 2-0400.

FULLY INSURED
Drive new car to California; no waiting; no red tape. 108 S. Fourth, CE 1-4424; nights and Sundays, FL 1-3682.

DRIVE new cars at your own to Dallas, Fort Worth, Houston, San Antonio, Waco, Austin, New Orleans and Kansas City, Mo. Contact Mr. Provenzano, PR 6-2247. Evenings and Sunday, PR 2-6848.

NO DEPOSIT—GAS, OIL PAID. NEW CARS, INSURED; drive to Sacramento, Calif. 7012 PERNOD. VE 1-2910.

SHARE A RIDE 30

WANT RIDE from 4100 Shaw to Eichelberger and Hampton; leave 7 or 7:15 a.m. PR 2-1043.

SWAPS 31

To Place a
SWAP AD
PHONE MAIN 1-1111

Ask for an ad-taker, who will help you word your ad, if you wish. You do not need to "open an account" just say: "CHARGE IT." Ad-takers are on duty 8 a.m. to 5 p.m. Monday through Saturday. Or you may bring your ad to the want ad counter, 12th and Olive street and either pay cash or charge it. OUT OF TOWN FOLKS, MAIL YOUR ADS IN! Rates in Missouri and within 150 miles of St. Louis in Illinois, are 64c per line daily and 67c per line Sunday for 1 time orders; 58c daily and 62c Sunday on 3 time orders within a one-week period; 46c daily and 52c Sunday on 7 consecutive time orders. Count 5 average words to the line. Ads cancelled before expiring will be billed at the rate earned. Beyond the rates mentioned above, rates are 84c per line daily and 85c per line Sunday flat.

MY EQUITY in '53 Kaiser; 17,000 actual miles; almost new; guarantee; for older car; prefer Henry J, VA 5-4734. Call after 5 p.m.

BRICK and block additions, porch and breezeway enclosures, Davis, Highway 21-141, Atlas 7-2137.

ELECTRIC refrigerator; 2 boys' bicycles; kitchen set; sell or swap. ST 1-9726 after 6.

ANY size TV for anything of equal value. Bargain Mart, 4035 Olive, FR 1-8907, 9-9, 12-6 Sunday.

LOT 140 FT. in Atwater Terrace, for all power equipped '54 or '55 sedan; give details. EV 2-8555.

FREEZER, 21½-cu. ft. Carrier upright, cost $850, for Ford, value $300 and $250 cash. ST 1-7235.

NEW Swiss watch, cuff links, for bicycle, gun. PA 7-4854.

BUSINESS DIRECTORY

ASH HAULING 41

ASHES, RUBBISH—PROMPT
THOMAS, 4423 Page JE 5-0327

ASHES, rubbish, prompt, Walton, 4461 Cote Brilliante, FR 1-7096.

BRICKLAYING, TUCKPOINTING 43

CONCRETE block and brierete work; also footings, foundations; free estimates. CURTIS, 2810 Burd. EV 5-4494 or TH 5-6595.

BRICK alterations, flower boxes, patios, barbecue pits.
McGUIRE, 6335 Ridge. EV 2-4019.

TUCKPOINTING, bricklaying, imitation stone. Goad, 2213 Benton. EV 2-4244.

CHIMNEYS tuckpointed, $5 and up; home repairs. J. Steimel, 1910 Palm. GE 6-0351.

TUCKPOINTING, roofing; terms. A.B.C. EV 1-9123, 4709 St. Louis.

TUCKPOINTING and brick work. Gershon, 6060 Odell. ST 1-0260.

TUCKPOINTING, chimney work. Call Len. EV 3-2655, 2620 Ayle.

TUCKPOINTING, concrete. Carroll's, MA 1-2995, 1031A Morrison

CARPENTERS & BUILDERS 44

MODERNIZE YOUR HOME
ROOM ADDITIONS
REMODELING OF ANY KIND, ESTABLISHED 71 YEARS, TERMS—5 YEARS TO PAY.
ST. CLAIR
PA 1-8722 858 Kingsland.

GENERAL REPAIR
No job too small or too large; carpentry, masonry, painting, plastering, waterproofing, roofing and plumbing. Schiarman, 6636 Sutherland. MI 7-1743.

REMODELING; new, old; porches, cables, attics finished, garages, add-a-room; FHA, PATE, 4023 Pleasant. Call UN 7-7363 eves.

ANYTHING in building work or interior decorating; free estimates. Boyer, 1314 S. Tenth, MA 1-0412.

REPAIRS, porches, rooms added, patch plastering; some plumbing. MURPHY, 718 Rhon. MO 4-8080.

GENERAL home repairs; roofs, tuckpointing, concrete, carpentry. Mike, 5615 Hebert. CO 1-5505.

CARPENTERS & BUILDERS 44

CARPENTER WORK; windows, porches repaired; Harry George, 713 Barton. FR 1-9011.

ALL PHASES remodeling; block work; rooms added. FO 7-9073. Gregory Const. Co., 1625 Semple.

CARPENTER, repairing, remodeling or kinds. E. C. Mueller, Christopher Dr., TI 6-2610.

CARPENTRY of all kinds; no job too small. Thomas Mason, Builder, 7206 Sapphire, EV 1-8317.

CARPENTER-CONTRACTOR
GENERAL REPAIR, 1009A Rutger
ROY FLETCHER, MA 1-2796

CARPENTRY GENERAL REPAIRS
GIBSON & SON MO 4-4450
VI 3-3897 4005 Shenandoah

REMODELING; knotty pine interiors, porches, roofs; FHA. Stroud, 8948 Forest, HA 7-1540.

CARPENTRY, all kinds; 30 years. MOORE, 4448 Cottage. JE 5-0317

CARPENTRY, new or old; prompt. ROSEN, 5751 Lotus. EV 3-6798.

CONCRETE, CEMENT WORK 44

CONCRETE work all kind, floors, porches, steps, walks, driveways, etc. Lampe, 5446 Jeannings rd. FO 7-6902, FO 1-6902.

FOUNDATIONS AND FOOTINGS poured, reasonable; forms rented for pouring your own basement. Arthur, 2826 Park, ST 1-5316.

DETECTIVES 47

DETECTIVE MARIAM, established 25 years, licensed, bonded; finds facts if nobody can; shadows, traces, locates everywhere; confidential. Day or night PA 1-0776. 6635 Delmar. VO 3-3526.

ACE SECRET SERVICE; shadows, traces, locates anl investigates everywhere; strictly confidential; licensed; bonded; 320 N. Grand. JE 3-8894; Creatview 3-5410.

DRESSMAKING—TAILORING 49

ALTERATIONS, dressmaking. Miss A. Leuck, 470 Fountain. FO 7-7024.

ELECTRIC WIRING, ETC. 50

TOBIN ELECTRIC, all types of wiring installed and repaired; FHA if desired. 3328 N. Ninth. CE 1-1165.

GROSMAN Electric; licensed. 8530 Elmore. WY 1-2881, FO 1-4329.

EXCAVATING 51

EXCAVATIONS, grading, back filling; immediate service. Arthur, 2826 Park, ST 1-5316.

SEPTIC TANKS 52

PRECAST concrete, steel reinforced; approved Union septic tank, 1540 Woodson. WY 1-5150.

FLOORING 53

OLD FLOORS
Sanded and finished to look like new; also new floors installed.
GUY FINK FLOOR CO.
EV 1-5529 4140 N. Kingshighway

FLOOR CO. Refinish ng; special rates. 4132 Victoria. MI 7-5302.

HEATING & SHEET METAL WORK 55

FURNACES, air-conditioning, burners. Otis, VE 2-0812, Box 2673, Gravois Station.

GUTTERING, spouting, roofing; new or repairs; chimney work. W. George, 5552 Easton. PA 5-0157.

GENERAL HAULING 56

MOVING—LIGHT HAULING
Day or night; any description. Call PAUL, FO 7-0543, 5337 Cabanne.

LOOK! CALL ME! HAULING! Low rates, quick; 7 days, 24-hour service; reliable. Fred Stehlin, 2758A Arsenal. TO 5-0289.

RUBBISH HAULING, yard, basement cleaning. Abe, 5215 Ridge, JE 5-5683.

ASHES, rubbish, reasonable. McCain, 4133 Evans. JE 1-5343.

COLEMAN; moving, trunks, furniture; 5527 N. Grand. FR 1-2938.

TIDWELL; refrigerators, etc. trunks, etc. 31364 California. MO 4-3190

HAIR REMOVED 57

HAIR—MOLES—WARTS
REMOVED PERMANENTLY
19 YEARS' EXPERIENCE
ESTHER L. FOX
SUITE 898 ARCADE BLDG.
EIGHTH and OLIVE. CH 1-5213

UNWANTED hair removed forever; best, latest, most rapid method. Best reference, thoroughly reliable; 20 years experience. Theresa A. Heick, 4903 Delmar. FO 1-1938.

HAIR REMOVED. WARTS. MOLES
By Best Permanent Methods
MARTHA M. BECKER
NO CHARGE FOR CONSULTATION
3615 Olive at Grand JE 5-0098

UNWANTED HAIRS removed permanently. AIDA L. MAYHAM, FO 7-6190, 346 N. Euclid.

HAIR REMOVED permanently. Niva Phelps, R.N., 231 Metropolitan Bldg., Grand and Olive. JE 1-9798.

INCOME TAX—BOOKKEEPING SERVICE 58

TAXTELLER
Complete Tax Service — Reasonable
4103 Laclede — — — FR 1-0614
2710 N. Grand — — — FR 1-8697
4200 N. 39th — — — MO 4-5978
2408 Woodson rd. — — — HA 7-0598
2006 E. Grand — — — GE 6-2671
7248 Clayton rd. — — — ST 1-1196
5114A N. Broadway — — — CO 1-7168
4257A Easton — — — OL 2-2725
1312 Ambassador Bldg., 411 N. 7th — — — CH 1-1774
All offices under supervision
MATHIA LALLY

PAGE-KINGSHIGHWAY
1259 N. Kingshighway; eves., Sat., Sun.: 26 years' experience; all types. EV 2-1113, ASH.

INCOME TAX service; 25 years experience. Bennett, 6136 Wells.

LANDSCAPING 60

WINTERIZE YOUR GARDEN
Let us trim, prune and mulch your evergreens, trees and shrubs.
SPRING LANDSCAPING CO.
5409 Chippewa FL 1-4590

SEEDING, grading, soding, sold in field by yard, load, delivered. Hayden, 3469 St. Williams, HA 7-7672.

TREES trimmed or removed; insured. Jones, 906 Chambers, CE 1-2533.

TREE TRIMMING, large trees removed; work guaranteed. J. Steimel, 1910 Palm. GE 6-0351.

ALL TYPES trees trimmed, removed, insured, shade trees. Biess, 5252 Vernon, FO 7-1302.

TREES trimmed, removed, insured. Edwards, Kirkwood Taylor 2-1380

LANDSCAPING 60

YARDS SODDED, Westcliff, 1925 South Eleventh. MA 1-3397.

PAINTING 63

PAINTING, papering, general repair; FHA financing; free estimates. FA 7-8626, PA 7-6557. HATFIELDS, 3174 Hamilton.

PAINTING, papering, plastering, steaming. Thomas, 5983 Cote Brilliante, CO 1-6129.

INTERIOR, exterior, residential and commercial; FHA financing. FIFTH CO 1-1689, 5043 Summit.

PAINTING, papering; work guaranteed. Joe, 5707A St. Louis. CO 1-9330.

PAINTING, exterior, interior; no job too small; reasonable. Goodwin, PR 1-4285, 2043 Alfred.

PAINTING; interior; best work. George, 1514 McCausland, MI 7-1453.

AL PAINTING, papering; reasonable terms. Bruno, PR 3-8290.

DOUGLAS DAVIS DECORATORS Painting, 5673 Enright. PA 5-8191

PAINTING, papering, good work. Borak, 568 Cozy dr. UN 7-8183.

PAINTING, interior, repair, carpenter. Art, 5617 Wells. FV 1-2243

PAPER HANGING, CLEANING 64

Binks Wallpaper Removing
Fast, clean service by steam method.
FREE ESTIMATES
1237 HAMMERT TW 2-1736

PAINTING, papering, wallpaper removed by steam; prompt, efficient service. Weakley, 1335 S. Lindbergh. WY 1-0651.

GARAGES, porches, breezeways. Ott, 3620 Roswell, HU 1-5000 after 5.

PAPERING, steaming, painting, plastering, arches; satisfaction guaranteed; I need work. BENSON, 5548 S. Kingshighway. FL 2-6156.

PAPER steamed off, plastering, papering, painting. BOB TURNER, 5056 St. Louis FO 1-8477

PAPER removed; steamed; immediately; no job too small. Puryear, 2151A Geyer. PR 1-5306.

PAPER HANGING and plastering done immediately. George, 4560 Cottage. FO 1-5281, FO 7-5158.

PAPERING; 25% discount; plastering, painting, steaming; terms. Elliott, 3456 Shenandoah, PR 6-1908.

DECORATING; also floor work. Chitwood, 6630 Crest. HA 8-4169.

PAPERING; work myself. Cornish, 1481 70th st. PA 1-5933.

PAPER removed (steam); painting. BOND, 1606 Ferguson, VO 3-6344

PAPERING, plastering, steaming. LUTZ, 3916 N. Grand. OL 2-4081

PAPERHANGING and PAINTING. Miller, 3637 Minnesota. PR 6-1043.

PAPERING; reasonable. Syl Strelter, 4493 Penrose, EV 1-7131.

PLASTERING 66

PATCH plastering, remodeling; no job too small; fully insured. EV 1-0481, MI 5-0243. Lee, 5915 Arsenal.

A. D. RABENAU, plastering, carpentry, concrete work, tuckpointing. 1842 Hunt. OL 2-2413.

PLASTERING; new or resurfacing. Al Davis, FO 7-1274, 5188 Page

PLUMBERS (Licensed) 67

ANYTHING in plumbing; 30-gal. glass lined automatic gas water heater, $95; bath fixtures, easy payments. Bradley, 2411 Union. CO 1-3139.

ANYTHING in plumbing, sewers, water service, bathrooms, toilets. Bewen, 3129 Lemp. PR 1-2980.

FAST SERVICE; repairs. Harris Plumbing; licensed city and county. EV 2-4515, 5572 Labadie.

REPAIRS, contracting, remodeling. Koch, 5996 Theodore. EV 3-1773.

ACME PLUMBING; prompt, reasonable. 5665 Clemens. PA 5-0757.

BECKMAN INC.; established 37 years. 5628 Rhodes. FL 2-5450.

ROOFING AND SIDING 68

ROOF INSPECTION
Get a free estimate on flat and shingle roof; 3 years to pay. Central Roof & Siding Co., 3665 Market, JE 3-0751, EV 5-3990.

ROOFING, new, old; slate, shingle, gravel; prompt; guaranteed.
BALES, MA 1-4296, 2221 Benton

DOES YOUR ROOF LEAK?
Quality materials, and workmanship; estimates without obligation.
Roofing, 3955 Detonty, MO 4-7262

LOWEST PRICES; aluminum storm windows, shingle roofs, siding; 79-year-old company; E-Z terms. Siegel, 5822 Enright, PA 5-0697.

FAST reliable service on all types roof repairs and new roofs. Coleman Roofing Co., 4392 Gibson. EV 1-5537 or JE 5-1724.

FREE roofing and siding estimate, repairs or new; terms.
Lee, CO 1-7746, 3633 N. Taylor.

A HOLE in your roof or a whole new roof; terms. Frederic, 4280 Natural Bridge. OL 2-1000.

SPECIALIST; slate, tile, gutters, tuckpointing. Keystone Roofing, 5627 Terry. EV 3-3698.

COBB ROOFING CO.
INSTALLED—UNION LABOR.
4774 DAHLIA PL 2-6713

PROMPT, efficient, roofing, siding, new repairs. Harber, 7853 N. Broadway, CO 1-3446, UN 7-8042.

NEW or repair. Wm. George, 7107 Paul, FL 5-0157.

ROOFING and gutter work. Pettes, 1925 S. Compton, MO 4-7281.

STORAGE, MOVING, EXPRESS 69

VON DER AHE VAN LINES; low rates, local, long distance, storage. FO 7-6647, 4601 Olive.

MOVING EXPRESS; bonded. Call Keller, EV 1-0689, 5817 Easton.

THEATRICAL 70

MUSIC FOR ALL OCCASIONS; A1 Combo; available for clubs; parties, weddings, school affairs, etc. FO 1-4532.

EDUCATION

SCHOOLS AND INSTRUCTION 75

BAILEY
TECHNICAL SCHOOL
Offers Day and Evening Training in These Big-Pay Fields
1. Television
2. Electronics
3. Radio
4. Disel Mechanics
5. Auto Mechanics
NATIONALLY RECOGNIZED
Veterans Approved
WRITE PHONE OR VISIT
1628 S. Grand FR 6-7860

MORRIS
Television School
PRACTICAL TRAINING
BIG MONEY
ASSURED FUTURE
A school designed and equipped for the best in Television-Radio instruction.
Phone, visit or write us today.
Approved for veterans.
Classes now forming.
2825 N. Grand (at Ball Park)
Open Evenings JE 5-2137

AIRLINES NEED
Men and women, 17-35 married or single, to prepare for well-paid position, technical or non-technical, public contact. Hostesses, reservationists, communications, radio operators, station agents, etc. Good pay, travel, glamour, security. Qualify now. Korean veteran approved. Girls must be high school graduates. Write Central Institute, Box H-128, Post-Dispatch; include phone number.

MEN and WOMEN
TRAIN FOR INVESTIGATOR
Identification expert; secret service; top pay, active placement.
Western Bureau of Investigation, Training Division
Room 1404, Syndicate Trust Bldg. 915 Olive St. CH 1-3477

WELDING—BIG PAY TRADE
Learn arc, acetylene welding in spare time, easy, practical training covers metallurgy, latest techniques, short cuts, metal repairs, etc., high school not needed; facts free. Write Utilities Inst. of Chicago, Box J-12, Post-Dispatch.

Comptometer Night School
Study at an authorized school. Receive a diploma with FREE PLACEMENT FOR LIFE.
COMPTOMETER SCHOOL
1218 Olive Room 410 MA 1-5180

HIGH SCHOOL at home in spare time; diploma; no classes; text furnished; free booklet. Write American School, Box 307 (Main) P.O., St. Louis 1, Mo.

SWITCHBOARD SCHOOL; day, evening classes; all ages; free placement service. Florence Utt, CH 1-0255, Rm. 1725, Arcade Bldg.

BEAUTY CULTURE SCHOOLS 76

MOLER COLLEGE; now in our 60th year teaching BEAUTY CULTURE; unlimited opportunities for ambitious women. Day and evening classes. Call or write for free booklet. 521 Washington. CE 1-3591.

SITUATIONS WANTED

SITUATIONS—MEN, BOYS 80

PART-TIME HELP
We have selected students available for part-time work, any hours; ages 18-35.
Railway Communication School
4509 Delmar FO 1-3704

BOOKKEEPING, part time, monthly accounts invited. Mr. Hoff, PA 1-7068.

BOY, 19, steady job, any kind; willing worker. MI 7-3674.

BOY, 18, wants steady job, any kind. PR 1-8765.

BOY, white, 17, married; driver's license. GE 6-3037.

CAN you use a GOOD man 35 years old? Some college, experienced purchasing order department. Box M-289, Post-Dispatch.

DO YOU NEED A
Really Good Man?
Full or Part Time
Any Kind of Work
Mornings — Afternoons — Nights
Saturdays and Sundays.
Young men attending local trade school need part-time work; age 20 to 30; reliable and really willing to work. Call FR 6-7561.
Mr. Watson
The World Famous
Bailey Technical School
1626 S. Grand

CARETAKERS
Experienced couple, A1 city reference, country estate only, capable managers, full details must accompany reply. Box J-26, Post-Dis.

COLORED man, wash woodwork or janitor; references. JE 5-2918.

ENGINEER, graduate, structural and civil, experienced, family man, young, interested in sales engineering. MI 7-3071.

FIRST and second hand baker, all-round experience. FR 1-2798.

HIGH SCHOOL senior; colored; evening work; any kind. JE 1-8475.

JANITOR, porter or bus boy; colored. JE 5-3623.

LIGHT deliverer or driving; I have car. PA 5-6414.

MAN, colored, 14 years experience service station, garage or parking lot attendant; have reference. JE 1-7142.

MAN, 28, part-time days, driving or consider anything, have chauffeurs license. Box F-223, P.-D.

MAN, mechanical and maintenance, evenings and weekends; have car. FO 7-8724.

MAN; 32; 2 children, any kind work; afternoons; experienced machine shop; grocery store. PA 5-7759

MAN, 42; over 3 years' machinery repair for G.M.C.; mechanic or maintenance work. CO 1-9775.

MAN, colored; housecleaning or back yard work. JE 5-0842.

MAN, colored; part-time, available mornings. JE 5-6833.

MAN; wants full time; any kind work, laboring, etc. Upton 4-9954.

MANAGER for retail hardware and general merchandise, experienced, white, married, willing to relocate. Box F-132, Post-Dispatch.

PART time work, 4 a.m. to 1 p.m., married, references. MO 4-2778.

PHARMACIST, registered, age 25, experienced in prescription work; desires position in prescription pharmacy. Box Z-214, Post-Disp.

PIANIST; available for lounge or restaurant; soft background music. VI 7-5199.

PORTER, colored; or any kind of work; reliable. GE 6-3131.

PRESSER, colored, pants and ladies skirts or porter. FR 1-3250.

SALES PROMOTIONS; young, aggressive; proven ability to manage direct sales campaign. If your sales promotion has problems, it will pay you to write Box Z-346, P.-D.

SERVICE STATION experience; colored; 4 to 11 p.m. JE 3-1333 (call after 4 p.m.)

SPRAY PAINTING, 15 years experience in baking enamels and lacquers; also leadership ability; part or full time eves. HU 1-1526.

VETERAN; honest, any work; drive, porter, stock or grocery clerk; know city. FO 7-7552.

VETERAN, 25, married; mechanically inclined; desires work of technical nature. Box H-144, P.-D.

VETERAN; experienced warehouse, shipping, receiving, stock; reliable; references. PR 6-0913.

VETERAN, 24; wants to learn printing, engraving, or linotype operator. TW 2-3053.

VETERAN, 23, high school; consider any work. OL 2-3987.

YOUNG MAN, engineering and sales promotions background, desires immediate employment. PA 1-2103.

YOUNG MAN; chauffeur, truck driver, 2 years in college. JE 1-2356.

YOUNG, colored, experienced spot welder, or drive. OL 2-5048.

YOUNG MAN, colored; references; seeks work. JE 3-1371.

YOUNG MAN; colored; any type work; reliable. FO 1-4773.

YOUNG MAN, 17 years, willing to learn trade. PR 2-2895.

7 YEARS' experience in plant supervision, wants married will relocate. Box M-328, Post-Dispatch.

27 YEARS' experience; grocery-meat man; references. PA 1-1742.

SITUATIONS—WOMEN, GIRLS 81

BABY SIT or dishwashing. CO 1-5072.

BAR MAID or waitress, colored, experienced. FO 1-9925.

BEAUTY Operator; evenings. Call after 6:30 p.m. FO 1-2787.

CLEANING, ironing by day; colored; good references. OL 2-2484.

CLEANING or ironing on Thursday and Friday; references. FO 7-8726.

COLORED woman, 4 days or week work; house cleaning. JE 1-9327.

COMPANION to lady; experienced, capable; reference. MI 7-3005.

COOKING, general housework; experienced; reference. CE 1-2416.

DAY WORK, cleaning, ironing, colored, references. FO 7-7672.

DAY WORK, cleaning, ironing; colored; reference. OL 2-7479.

DAY WORK, laundry or cleaning. JE 5-6434.

DAY work, Friday only, references; cleaning. FO 1-4489.

EXPERT laundry, cleaning; by day. FO 7-9945.

FILING, light dictation, general office, colored, after 6. FO 7-5563.

GIRL; colored; saleswork, elevator operator or drug store; neat, honest, experienced. FO 7-7552.

GIRL, colored, 5 nights week; restaurant, drug store or office cleaning. FR 1-0684.

GIRL, colored; baby sitting; light housework. JE 1-1014.

GIRL; 5 days week; $25 and car fare; 9 to 5 p.m. EV 5-5864.

GIRL, colored; half days; afternoons; references. GE 6-3874.

GIRL, colored, clean, 3 days, references. JE 1-7238.

GOOD business woman; manage office; dictation; bookkeeping; administrative advisory counselor, etc.; salary open; will buy partnership to help operate. Box H-146, Post-Dispatch.

GROCERY clerk, cashier or sales, full or part time. FR 1-1542.

HAND LAUNDRY; shirts, family bundle; personal clothes. FO 7-1395

HOSTESS; cocktail lounge, night club. Valley 5-4297.

IRONING; fast worker; reference; Monday, Friday. EV 1-7375.

LAUNDRESS in my home, experienced. JE 1-0536.

LAUNDRY to my home; pickup, deliver. 5228 Maple. FO 1-6444.

LAUNDRY or cleaning; experienced; days. JE 5-9332.

LAUNDRY in my home; will pick up and deliver. FO 5-0127.

MAID or baby sitting; care invalid; experienced. CH 1-7736.

MAID, hotel, maintenance, kitchen help. UP 3-0945.

NURSE; registered; practical; prefer institution. Box H-55, P.-D.

NURSE, practical, colored, experienced. EV 1-6411.

NURSEMAID, colored, care of children or invalid, 5 days. CH 1-1057

PRACTICAL nurse, licensed, desires 12-hour night duty in home; exceptional qualifications. Box H-324, Post-Dispatch.

PRACTICAL NURSE; licensed; reference; days. FL 5-9183.

PRACTICAL nurse; night or day duty. FR 1-2701.

PRACTICAL nurse, colored, hospital references. JE 5-5914.

SEAMSTRESS; work with dress designer; day or eves., FO 1-8116.

SHORT order or fry cook.

STATEMENT, clerical, typing, at home, college. FL 1-7997.

STEADY WORK; references, reliable; colored. OL 2-6328.

TELEPHONE operator or waitress, experienced. FO 1-9925.

TYPING in my home all kinds, accurate, fast, experienced, references. Upton 5-5820.

WOMAN, colored; day work, housecleaning or baby sitting; Tues or Wed.; experienced; good references, $5.50 and carfare. JE 5-9291.

WOMAN desires work in institution, store receptionist experience; willing worker. CO 1-1850.

WOMAN; day work, or by week; reference; reliable. JE 5-0789.

WOMAN, colored; day work; references. JE 3-8788.

WOMAN, colored; settled; baby sit, cook, meal a day. JE 5-6173.

WOMAN wants general cleaning by the day; references. MO 4-2371.

WOMAN, colored; cleaning, laundry, days; reference. JE 1-0345.

WOMAN, colored, day work, ironing or laundry. JE 1-4858.

WOMAN, colored, restaurant, work or cleaning, nights. FO 7-1223.

WOMAN, colored; dishwasher or baby sit. OL 2-3019.

WOMAN, colored; 38; 2 days; experienced; reference. CE 1-6929.

WOMAN, colored; housework, cook; 5 days; references. FO 1-1844.

WOMAN; colored; clean offices; references. JE 3-1986.

WOMAN, colored, day work, references. OL 2-5021.

HELP WANTED

HELP WANTED—MEN, BOYS 82

USE CONFIDENTIAL SERVICE
There may be one or two firms or individuals to whom you do not wish your reply to go. If such is the case, simply address your application to the Box Number in the ad and attach a separate list of such names stating that your reply should be destroyed if addressed to any of the names indicated. Place both in an envelope addressed to Confidential Service, St. Louis Post-Dispatch Classified Dept., St. Louis, Mo. No such answers can be returned.

FREE TO TRAVEL
18-24, neat single, free to travel California and return; no experience necessary; transportation, liberal drawing account furnished. See Miss Horwitz, Claridge Hotel, 16 to 1, 7 to 9; no phone.

6 TO 9 P.M. SATURDAY
WHITE, NEAT, CAR. WO 1-2356.

HELP WANTED—MEN, BOYS 82 HELP WANTED—MEN, BOYS 82

Boeing Needs Men

The B-47 Stratojet and the B-52 Stratofortress bomber production programs at Boeing Airplane Company in Wichita, Kan., are in need of the following skilled men:

TOOL DESIGNERS
TOOL ENGINEERS
TOOL PLANNERS

☆

Mr. Les Haase, a Boeing employment recruiter, will be in St. Louis, February 23, 24, and 25. Boeing offers excellent working conditions, low-cost group life, health and accident insurance, vacation with pay and many other benefits.
If you qualify for one of the above jobs and are interested in joining the jet bomber production team at Boeing, contact our representative at the St. Louis office of the Missouri State Employment Service, 1709 Locust Street. Proof of citizenship required. If you cannot see our representative February 23, 24, or 25 send a post card to the Boeing Employment Office, 233 North Water, Wichita, Kan. Ask for application blank and for a booklet which describes Boeing and the city of Wichita.

☆

BOEING AIRPLANE COMPANY
WICHITA, KANSAS

HAYES
AIRCRAFT
CORPORATION
Has Immediate
Openings for
MASTER
SCHEDULER
Must have at least 4 years experience in aircraft or related scheduling, to include master scheduling on new or existing models for modification in fabrication, sub-assembly or final assembly departments based on delivery requirements.
For Application
and Information
Apply
MISSOURI STATE
EMPLOYMENT SERVICE
1709 Locust St.
St. Louis, Missouri
If Unable to Apply,
Send Resume to Employment
Manager Hayes Aircraft
Corporation, P. O. Box 2287
Birmingham, Alabama

ACF INDUSTRIES, Inc.
Needs Experienced
Railway Freight Car Liners

THE UNITED STATES RUBBER CO.

With an expanded sales program, has openings in the Marion, Illinois area and Springfield, Illinois area for a territory salesman. Age 26 to 35. Previous tire selling experience preferred but not essential. Good starting salary, yearly bonus arrangement and travel expense arrangement plus other company benefits. All replies will be kept strictly confidential. Send complete resume of education, experience, etc., to Don J. Beatrie, U. S. Rubber Co., 305 S. Broadway, St. Louis 2, Mo.

TWO MEN

WHY KEEP FIGHTING PRICE, DISCOUNTERS AND POOR FINANCING? Sell a NEW product that has no price competition and requires no downpayment. Backed by 53-year-old corporation; 2 small sales weekly gives average $200 income. We want men seeking local permanent employment and satisfied with $100 per week while training. Come to 4467 Olive st., tomorrow 11 a.m. or 2 p.m. sharp. Cut out this ad and present to receptionist. Can also use 1 man in our Kansas City or Denver office.

SALESMAN
PLUMBING AND HEATING SUPPLIES

Wholesale; experienced preferred. 6819 CLAYTON AV.

SALESMAN with established, customers at retail appliance, furniture and hardware level to sell nationally known small appliances, etc. We have established accounts, draw against commission and car allowance. Give previous background. Box M-92, Post-Dispatch.

SALESMEN, casualty insurance, selling to business concerns, oldest A-1 company; drawing account, liberal commissions and renewals; high earnings potential; promotion opportunity; ages 28-40 preferred; full training period. Phone Mr. Merrill, MA 1-4214 on Thursday.

SALESMEN

25-35; SIDING, AWNING, SHOE, STORM SASH, INSURANCE EXPERIENCE; TO SELL THE TWO HOTTEST CARS ON THE MARKET. MARVELOUS OPPORTUNITY TO MAKE BIG MONEY. SEE MR. SEEK BETWEEN 9-12 3205 NATURAL BRIDGE

SALESMEN, with car. Call at once, EV 1-4100, for appointment, 9-4 p.m., Mr. Politte.

SALESMEN

Leads furnished from our expanding advertising program to closers and canvassers for home improvements, heating, air conditioning, siding, roofing. Clemens Co., 4606 Beck, MO 4-9679.

SALESMEN; leads furnished, requires traveling throughout state; the man I want is a hard driving self starter who needs better than average income. Call PA 5-8050, Mr. Brown between 9 a.m.-1 p.m.

AAA-1 manufacturer of office machines has local territory for cooperative ambitious salesman 24-38 with car, and with experience selling tangibles direct to user, complete training, drawe and quar. salary bonus. MA 1-3630, PA 5-3313 eves.

A1 OPPORTUNITY; growing real estate and building firm located in East, needs salesmen and saleswomen. Call Mr. Schmidt. SCHMIDT RLTY. VI 7-1661

AGENT WANTED; now calling on department stores, women's ready-to-wear stores, etc. for sideline. Fast-moving popular, low-priced hand bag; 25% commission. Sample on request. Southern Manufacturing & Supply Co., P.O. Box 928, Alexandria, Louisiana.

AUTO SALESMEN

We need 3 men, who are willing to work hard, to obtain a better than average income. A proven sales record will be helpful but not a necessity. If you have moved from job to job, do not apply. We want only steady, reliable men, to sell the '55 Lincoln and Mercury. Apply daily between 10 a.m.-4 p.m. no Sunday.
DICKERSON MOTORS
6116 Natural Bridge

AUTOMOTIVE PARTS SALESMAN

Must have experience in calling on dealer trade; established territory in city with excellent opportunity for good worker; commission with draw. Call W. M. Hudgins, Jr.
KOOCHOOK CO., INC.
JE 1-2600

CALLERS

$1.50 PER ADDRESS
CE 1-7339

DRESS SALESMAN

to sell Park Lane Frocks in Missouri, Kansas and Southern Illinois. For over 30 years, we have been manufacturing missy and half-size dresses priced from $3.75 to $7.75 established in the territory. Commission 7½% on gross plus bonus. If experienced contact sales manager, LEE GALINSKY, 203 S. W. Jackson, Chicago 6.

INDEPENDENT salesmen (grocery stores), out of St. Louis, add side line; established product; good money maker. Box G-96, P-D.

INSURANCE AGENT

For debit; experience not necessary; average earnings $90 per week; car necessary; rapid advancement. 2528 S. Jefferson, Room 301.

AAA-1 manufacturer of office machines has local territory for cooperative ambitious salesman 24-38 with car, and with experience selling tangibles direct to user, complete training, drawe and quar. salary bonus. MA 1-3630, PA 5-3313 eves.

A1 OPPORTUNITY; growing real estate and building firm located in East, needs salesmen and saleswomen. Call Mr. Schmidt. SCHMIDT RLTY. VI 7-1661

AGENT WANTED; now calling on department stores, women's ready-to-wear stores, etc. for sideline. Fast-moving popular, low-priced hand bag; 25% commission. Sample on request. Southern Manufacturing & Supply Co., P.O. Box 928, Alexandria, Louisiana.

AUTO SALESMEN

We need 3 men, who are willing to work hard, to obtain a better than average income. A proven sales record will be helpful but not a necessity. If you have moved from job to job, do not apply. We want only steady, reliable men, to sell the '55 Lincoln and Mercury. Apply daily between 10 a.m.-4 p.m. no Sunday.
DICKERSON MOTORS
6116 Natural Bridge

AUTOMOTIVE PARTS SALESMAN

Must have experience in calling on dealer trade; established territory in city with excellent opportunity for good worker; commission with draw. Call W. M. Hudgins, Jr.
KOOCHOOK CO., INC.
JE 1-2600

CALLERS

$1.50 PER ADDRESS
CE 1-7339

DRESS SALESMAN

to sell Park Lane Frocks in Missouri, Kansas and Southern Illinois. For over 30 years, we have been manufacturing missy and half-size dresses priced from $3.75 to $7.75 established in the territory. Commission 7½% on gross plus bonus. If experienced contact sales manager, LEE GALINSKY, 203 S. W. Jackson, Chicago 6.

INDEPENDENT salesmen (grocery stores), out of St. Louis, add side line; established product; good money maker. Box G-96, P-D.

INSURANCE AGENT

For debit; experience not necessary; average earnings $90 per week; car necessary; rapid advancement. 2528 S. Jefferson, Room 301.

FREIGHT SALES REPRESENTATIVE

With sound business experience in either industrial purchasing, sales or traffic departments; please give qualifications in letter; our personnel know of this ad. Box M-275, Post-Dispatch.

TV SALESMEN

Men and women, hiring now; telephone or outside salesmen for live variety TV show; experience in TV not necessary, but must have a proven sales background; $125-$200 weekly, commissions plus bonus; immediate draw if qualified. Apply 705 Olive, Room 602. See Jack Doyle.

HELP WANTED—MEN, WOMEN 84

CALLER; experienced to work with photographer. FO 1-1698, after 5.

COUPLE WANTED

No dependents; boys' institution; excellent quarters and food provided plus $337 per month and social security; must have lived in the City of St. Louis, Mo. for not less than twelve months preceding date of application. Annual increase in salary with vacation after one year's service. Couple must be interested in helping rehabilitate boys and be well adjusted and capable of acting as house parents for boys. Telephone EV 1-1300 any week day or write Mr. J. W. Hord, R.R.1, Florissant, Mo.

DRESS DESIGNER; to design good daytime misses dresses. $12.75 to $16.75 range; an opportunity to be in charge of your own line; salary commensurate with ability. Lee's Dresses, 311 W. 8th, Kansas City, Mo.

PART TIME; electrical contractor's office; south; needs person approximately 16 hours week; able to type; general office and handle payroll. Give qualifications and salary expected. Box Z-169, P.-D.

PIANIST-accompanist; fashionable cocktail lounge. 3100 S. Grand. Apply to manager after 8 p.m.

Employment Agencies—Male 85

ESQUIRE

YOUNG MEN'S JOB CENTER
FOR YOUNG MEN EXCLUSIVELY
NO OBLIGATION
TRAINEE JOB CENTER

Young men to train for executive openings in advertising, engineering, merchandising, traffic, administration, office and sales, $2400 to $8000. Many fee paid. Special promotion to college men.
ESQUIRE (Barbara Hutton)
705 Olive Suite 315 CH 1-1354

KEY POSITIONS

NATION WIDE; no obligations; separate departments for executives. $10,000-$50,000
16 COUNSELORS TO SERVE YOU
TRAINEES, $2400-$10,000
LEARN AND EARN
Important. Keep your application up to date at all times.
MAPCO
ENTIRE EAST SIDE
2nd Fl., 705 Olive GA 1-6315

Junior Executives

MANAGEMENT TRAINEES
EXCLUSIVELY

The first and only service in this area devoted 100% to the placement of Junior Executives and Management Trainees. Appointment preferred. Call GA 1-5156.
JUNIOR EXECUTIVES RESEARCH
EMPLOYMENT ASSOCIATES
705 Olive or 305 N. 7th. Suite 622

WILLIAMS

BEGINNER; experienced electrical engineer, to age 32; field maintenance; construction, $450-$550. "No fee."
KAY WILLIAMS Personnel
818 OLIVE ST. SUITE 1431

ACCOUNTANT; to 35, degree and 3 years experience; 400 up.
REFERENCE 705 Olive Room 608

ACCOUNTANT, executive type man, excellent firm, start $500.
"BEE" 912 Olive CE 1-7090

AIRLINE trainee, future, start $260, advance to $355.
PROGRESSIVE PERSONNEL
308 N. 6th, Room 306 CH 1-0820

BOOKKEEPER; full charge; P & L $350 up.
REFERENCE 705 Olive Room 608

BUYER, prefer konwledge of machine shop supplies. Interest in bright career. $275.
QUALITY, 122 N. 7th MA 1-4846

CHIEF ACCOUNTANT; to 35; degree; opportunity — — to $450
Loehr Employment Service
906 Olive Rm. 203 CE 1-3854

DRAFTSMAN, 25-35; 4 years sheet metal design experience, handle all phases production from basic drawing, to $400.
EFFICIENCY, 915 OLIVE

DRAFTSMAN-TRAINEE; draft exempt; $250.
REFERENCE 705 Olive Room 608

JOURNALIST

Degree, sales background, great future for right young man; start $250.
"MILLS" 818 OLIVE CE 1-2150

OFFICE BOY; high school graduate, train bookkeeping; must type, $250.
REFERENCE 705 Olive Room 608

SALES NO FEE—$500

To retailers; some travel.
Affiliated Suite 516, 706 Chestnut

SALES TRAINEE; to 26; must travel; $500.
REFERENCE 705 Olive Room 608

STOCK BOY, white, experienced; radio-talavision repair; no relief; references; white and colored. St. Louis Employment Agency, 4224 E. Easton.

Employ. Agencies—Male-Female 86

ACCOUNTANT; Jr. level; real future; fee paid — $300 + A.B.C., 906 OLIVE GE 6-1378

AIRLINE TRAINEE; future; start $260 advance to $355.
PROGRESSIVE PERSONNEL
308 N. Sixth, Suite 306, CH 1-0820

ORDER EDITOR; sales; $275 A.B.C., 906 OLIVE GE 6-1378

PURCHASING AGENT; to 42; experience; local; Fee Paid — — — to $600 A.B.C., 906 OLIVE — GE 6-1378

WORKERS WANTED
Workers Employment Service,
Ground Floor, Walk In. GA 1-1502
410 N. 17th AT LOCUST ST.

Employment Agencies—Female 87

FOR SOME ONE SPECIAL

1. SECRETARY to top-flight executive; public contact; 5 days — — $275
2. PBX - RECEPTIONIST; no typing; moving to Clayton; 21-35 — — — $216
3. Plan tours for customers; good TYPIST, able to handle own correspondence; west — — $200
4. GIRL FRIDAY; no dictation; west; 5 days — $200
5. N.C.R. (3000); accounts receivable and payable; downtown — — — $225
6. FILE CLERK; light typing — — — — $200

FRAN FULLER with "BEST"
812 Olive CE 1-7090

BARBARA HUTTON

ALL-GIRL JOB CENTER
NO OBLIGATION

Barbara Recruits for Over 2000 St. Louis Employers
MANY EXCLUSIVE ACCOUNTS
Over 500 Jobs to Choose From
All Locations

Stenographer; legal —	FREE $250
Stenographer; finance	FREE 230
Stenographer; insurance	FREE 250
Stenographer; manufacturing — —	FREE 230
Stenographer; sales office — — —	FREE 235
Secretary; executive —	FREE 275
Secretary; insurance	FREE 275
Secretary; legal —	FREE 275
Secretary; medical —	FREE 240
Secretary; personnel —	FREE 270
Secretary; advertising	FREE 300

Entire West Wing 3rd Floor
705 Olive Suite 315 CH 1-1354

JUNE LONG SAYS
I'VE GOT
MORE FREE JOBS

A real estate man I met at the home, phone needs a BOOKKEEPER-CASHIER — $225
One-girl office SECRETARY. West — — — — $260
Public contact,- TYPING, and answer the phone — — — $200
Loaded with variety, STENOGRAPHER. Downtown — $250
MAPCO
Fee and Free Jobs
705 Olive 2nd Fl. GA 1-6315

ADDING MACHINE clerk; prefer some experience; 5-day; nice new offices; no fee; $175.
QUALITY 122 N. 7th MA 1-4846

Employment Agencies—Female 87

ABSOLUTELY NO FEE

INDUSTRIAL nurse, take light dictation and type; no Saturdays; regular hours, north St. Louis.

PERSONNEL SPECIALISTS

SAVE TIME, CALL PA 1-1203

PAT PARKER

SEE OUR BIG AD
IN SUNDAY'S POST

721 OLIVE	CH 1-2600
7903 FORSYTH	PA 7-7700
508 N. GRAND	OL 2-0968

AIRLINE clerk-typist; future; start — — — $225
PROGRESSIVE PERSONNEL
308 N. 6th Room 306 CH 1-0820

ALL JOBS FREE; ACCOUNTING clerk, bookkeeping know-how; FREE FEE, $210; REFERENCE. 705 Olive, Suite 608.

ASSISTANT in medic unit; type well; some pen posting; prefer mature girl; start $225-$260, then $300.
Bonded Personnel, 411 N. Seventh

ASSIST AUDITOR; county; no fee; $300.
CLYDE NORRIS PERSONNEL
318 N. 8th Suite 506 CH 1-8959

BOOKKEEPING machine operator, Burroughs or N.C.R. experience; 5-day; nice offices; start $225.
QUALITY 122 N. 7th MA 1-4846

DICTAPHONE; NO FEE

Downtown, 5 days, $225.
"AUDIT" 315 N. 7th St.

EXECUTIVE secretary to president, real opportunity, downtown, fee paid, $325.
CAREER, 705 Olive, CH 1-8581

PBX BILLER; NO FEE, $275

25-35, west. AFFILIATED, Suite 516, 706 Chestnut.

PBX CLERK; 5 days — — — $185
PROGRESSIVE PERSONNEL
308 N. 6th Room 306 CH 1-0820

PRICING CLERK, $200

Light typing; downtown.
BULLETIN; 612 Locust, CH 1-6050

RECEPTIONISTS

Junior Clerical and Secretarial
General Office Exclusively

Apply at once. The first and only service in this area devoted 100% to the placement of junior office clerical, secretarial and receptionist positions. (Under 30.) Call GA 1-5156 or visit
JUNIOR BUSINESS OFFICE
GIRLS RESEARCH
EMPLOYMENT ASSOCIATES
705 Olive or 305 N. 7th, Suite 622

Receptionist, FREE

Light dictation; bonus plus $210
BULLETIN, 612 Locust; CH 1-6050

RECEPTIONIST, $215

Light PBX, downtown, AFFILIATED, Suite 516, 706 Chestnut.

ALL JOBS FREE; RECEPTIONIST; greet clients; shorthand; FREE FEE, $240; REFERENCE. 705 Olive, Suite 608.

RECEPTIONIST - Steno; no fee — — — — $250
PROGRESSIVE PERSONNEL
308 N. 6th Room 306 CH 1-0820

RECORD CLERK, $193

5 days, downtown, AFFILIATED, Suite 516, 706 Chestnut.

SECRETARY; No Fee; executive; downtown — — — $275
Miss Mikes, 611 Olive, CH 1-0935

ALL JOBS FREE; SECRETARY; be in glamour executive office; FREE FEE, $160; REFERENCE. 705 Olive, Suite 608.

SECRETARY; to treasurer — — — to $275
A.B.C., 906 OLIVE — GE 6-1378

STENO-CLERK; light shorthand; convenient location; nice offices; 5-day; no fee; start $260.
QUALITY 122 N. 7th MA 1-4846

TIMEKEEPER CLERK
NO FEE, $185

5 days, south, 20-30. AFFILIATED, Suite 516, 706 Chestnut.

TYPIST, $250

Teach dictaphone; midtown.
BULLETIN, 612 Locust; CH 1-6050

TYPIST; fee paid; $200.
Selective, 705 Chestnut, MA 1-9095

TYPIST-CLERK — — — to $215
A.B.C., 906 OLIVE GE 6-1378

WAITRESS—WHITE
WOOL and SILK presser—colored
MANGLE OPERATOR, colored, experienced. St. Louis Employment Agency, 4224 E. Easton.

HELP WANTED WOMEN 88

USE CONFIDENTIAL SERVICE

There may be one or two firms per individuals to whom you do not wish your reply to go. If such is the case, simply address your application to the Box Number in the ad and attach a separate list of such names stating that your reply should be destroyed if addressed to any of the names indicated. Place both in an envelope addressed to Confidential Service, St. Louis Post-Dispatch Classified Dept., St. Louis, Mo. No such answers can be returned.

National Manufacturer

Of office equipment has opening in 1-girl sub office (Clayton); must be capable in general office work; no dictation; new air-conditioned building. Starting salary $225.

Call MA 1-4838
For Interview

EASTER MONEY

Unlimited calls furnished to ambitious women; white, over 20, with use of car 4 hours daily, to interview young mothers, St. Louis and County, re-juvenile problems and inexpensive child car and guidance program; sponsored by National concern; earn $2 to $3 hour. Write Room 821, 122 N. 7th, for interview, give phone number.

$100-125 PER WEEK

Mature woman 40 or over for public relations work with civic organizations; no experience needed; we train you; must travel; unusual opportunity for life-time future. Call Mrs. Landis, 4 to 6 p.m.

ACCOUNTS RECEIVABLE-PAYABLE BOOKKEEPER

South St. Louis new car dealer has immediate opening for girl 20-30, with experience in machine posting and writing. Must be willing to rely on PBX about 2 hours per day; 40-hour week. Previous automobile experience desirable but not necessary. Apply by letter in own hand writing, giving all pertinent facts. Our employees know of this ad. Box Z-182, Post-Dispatch.

Accounts Receivable Clerk

R. C. Allen posting machine, air-conditioned office, pleasant working conditions, hours 9 to 6.
FELD CHEVROLET
MI 5-4353.

ADVERTISING GIRL

Able to type, good opportunity to learn copy writing and general advertising procedure. Permanent position; need high school graduate with some car for visits. Apply advertising department, Weil Clothing Co., 80, Washington. Phone CE 1-0172.

BAR MAID; part-time. Apply 3011 North Twenty-third st., O'Leary's Bar, after 1 p.m.

BAR MAID, white; waitresses; no experience necessary. Grand Opera Bar, 510 Market.

BARMAID; white; call in person. 3699 Olive.

BEAUTY OPERATOR, allround experience; vicinity Normandy; salary and commission. EV 3-8822.

BEAUTY OPERATOR; steady; $84 week guaranteed. 702 N. Kingshighway. FO 1-9229.

BEAUTY operator, work evenings, $2 an hour. 3603 Gravois.

BEAUTY OPERATOR; experienced. FO 7-8636.

BOOKKEEPER ASSISTANT

Ladies' specialty store; 24-35; figure clerk, use calculator or comptometer; employe benefits, 37½ hour week. Reply in own handwriting, stating age, experience, marital status, reference.
BOX H-169, POST-DISPATCH

BOOKKEEPING machine operator; post accounts receivable; National 3000; pleasant working conditions; 5-day week; Delmar bus stops at door. Junior Bazaar, 8137 Forsyth.

BOOKKEEPER, 25 to 40; experienced general ledger; chain store experience preferred. Suite 200, 34 North Brentwood, Clayton.

BOOKKEEPER, some accounting experience, 30 to 45; work 8 to 10 days monthly; $1.50 hour; must have car. 5892A Easton.

CAFETERIA, counter woman, experienced. Southern Cafeteria, 628 N. Grand.

CANVASSERS; aluminum awnings and rail; salary and commission; 4-6 hour day; call for appointment. Aluma Kraft Sales, FR 3-2240.

CASHIER

For manufacturing plant, some bookkeeping experience preferred, 21 to 35; 5-day week, all employe benefits, excellent salary. Box Z-104, Post-Dispatch.

CLERK-STENO

Moderate amount of dictation.

CLERK-TYPIST

Experienced" preferred.

CLERK—GENERAL

Filing, mailing and operate office machines; 18-25, high school graduates.

WESTERN ELECTRIC CO.

4240 DUNCAN

HELP WANTED—WOMEN 88 HELP WANTED WOMEN 88

OPPORTUNITY

If you are a career-minded high school graduate looking for a position with a future The General Insurance Company of America has several clerical openings for above average girls with or without working experience. Unusual company benefits and ideal working conditions.

Call MA. 1-7050

CLERK, 18-25, for office of manufacturing company; must be accurate in handling figures, inventory or light bookkeeping experience helpful but not required; good starting wage with automatic increases; give age, education and experience. Box Z-31, Post-Dis.

CLERK-TYPIST

5-DAY WEEK
Atlas Tool & Mfg. Co.
5147 Nat'l Bridge EV 5-7800

CLERK-TYPIST

For billing on I.B.M. typewriter, other clerical duties, permanent positi,n, small office, excellent future, 5-day, 40-hour week. Lang Kohn Inc., 1706 Washington, CE 1-1860.

CLERK-TYPIST

Have permanent position for experienced girl; excellent working conditions; give full particulars. Box H-224, Post-Dispatch.

CLERK-TYPIST

22 to 30; experienced; diversified duties; $50 to start; a chance for advancement; security plan. Box M-190, Post-Dispatch.

CLERK-TYPIST

Experienced; diversified office duties; pleasant working conditions; air-conditioned office; 5-day week; located mid-town, R. C. McDonald and Co., 3829 West Pine.

CLERK-TYPIST

Age 20 to 28; experienced, with private aircraft industry. Apply between 2 and 4 p.m. Tuesday, Feb. 22.
Remmert Werner Inc. Lambert Field

CLERK-TYPIST, familiar with figures, pricing, etc.; other office duties; permanent.

Wright Leather Specialty Co.

8300 Manchester

CLERK

$190; age 18-25; for figure work; call PR 3-0444 for appointment.
PRINCE GARDNER, 2025 S. Vandeventer

CLERK-TYPIST; for accounting department of large insurance company, good salary and generous benefits; 5-day week, air conditioned office. CH 1-4100.

CLERK; must like figure work; to make labels and piece work cards; some typing. See Mr. Rhodes, Forest City Mfg. Co., 1641 Washington.

CLERK-TYPIST

White; general office, SOUTHWEST TRANSFER, 1042 Central Industrial dr. (Chouteau at 39th).

CLERK-TYPIST

Good at figures; permanent; 5-day week; will train. Glaser Drug Co., 3949 Laclede.

CLERK

DRY CLEANING branch, Richmond Heights; 2 experienced. Apply Broadway Laundry, 2348 S. 7th

CLERK-TYPIST; personnel department; age 18-30, high school graduate; will train. Apply personnel office, Barnes Hospital.

CLERK-STENOGRAPHER

Good pay; pleasant working conditions. Community Chest, 505 No. Seventh, 4th floor. See Mr. Moyer.

CLERK-TYPIST; small pleasant office, south side; near downtown; convenient to bus lines; paid vacation and sick leave plan. GA 1-4793

CLERK-TYPIST; good at figures; under 25; to start $225. Box F-260, Post-Dispatch.

CLERK - TYPIST, white; prefer credit experience. National Clothing & Furniture, 4457 Easton.

CLERK-TYPIST; short hours; 5 days a week; figure work. Apply 117 N. 11th St.

CLERK-TYPIST; switchboard, billing, figure work; 5-day. CH 1-7445 personnel dept.

CLERK-TYPIST; one-girl office, west; 5-day week; good opportunity. Admiral Chair, 6046 Delmar.

COMPANION for elderly lady, located good section St. Louis county, more for home than wages. Box H-259, Post-Dispatch.

COMPANION for elderly lady; good home and salary; call Sun. or eves. 6-8 p.m. Twinbrook 2-0918.

COOK; experienced for kosher Jewish institution, serving 150 people. Good salary and maintenance. Call Miss Ansell, CE 1-2875 for interview.

COOK; white; experienced; vacation, sick leave, pension plan; salary open. Faith Hospital, 3300 N. Kingshighway, EV 2-7979.

COOK, and general housework, stay 3 adults, new home, just west of Clayton. CH 1-4100.

COOK; white; cafeteria experience; no Sundays. ST 1-3079.

COOK; grill and steam table experience; steady. 412 N. 12th.

COUNTER-grill; experienced; age 25-40; meals and uniforms. 1300 Hodiamont.

DICTAPHONE OPERATOR

Experienced preferred, under 30 years; type at least 50 words per minute. Apply Dun & Bradstreet, Inc., 710 N. 12th.

DITTO MACHINE operator for general office. Work in billing department, 8-hour, 5-day week. Located Manchester, Gravois, Carondelet bus line.
LEWIN-MATHES CO.
Twelfth and Chouteau.

EDITOR

Industrial publication; copywriting and layout, typing necessary, college graduate preferred but not essential in lieu of ability or experience; age between 21 and 30. Write, giving full particulars. Our employees know of this ad. Box Z-182, Post-Dispatch.

Accounts Receivable Clerk

R. C. Allen posting machine, air-conditioned office, pleasant working conditions, hours 9 to 6.
FELD CHEVROLET
MI 5-4353.

ADVERTISING GIRL

Able to type, good opportunity to learn copy writing and general advertising procedure. Permanent position; need high school graduate with some car for visits. Apply advertising department, Weil Clothing Co., 80, Washington. Phone CE 1-0172.

BAR MAID; part-time. Apply 3011 North Twenty-third st., O'Leary's Bar, after 1 p.m.

BAR MAID, white; waitresses; no experience necessary. Grand Opera Bar, 510 Market.

BARMAID; white; call in person. 3699 Olive.

BEAUTY OPERATOR, allround experience; vicinity Normandy; salary and commission. EV 3-8822.

BEAUTY OPERATOR; steady; $84 week guaranteed. 702 N. Kingshighway. FO 1-9229.

BEAUTY operator, work evenings, $2 an hour. 3603 Gravois.

BEAUTY OPERATOR; experienced. FO 7-8636.

BOOKKEEPER ASSISTANT

Ladies' specialty store; 24-35; figure clerk, use calculator or comptometer; employe benefits, 37½ hour week. Reply in own handwriting, stating age, experience, marital status, reference.
BOX H-169, POST-DISPATCH

BOOKKEEPING machine operator; post accounts receivable; National 3000; pleasant working conditions; 5-day week; Delmar bus stops at door. Junior Bazaar, 8137 Forsyth.

BOOKKEEPER, 25 to 40; experienced general ledger; chain store experience preferred. Suite 200, 34 North Brentwood, Clayton.

BOOKKEEPER, some accounting experience, 30 to 45; work 8 to 10 days monthly; $1.50 hour; must have car. 5892A Easton.

CAFETERIA, counter woman, experienced. Southern Cafeteria, 628 N. Grand.

CANVASSERS; aluminum awnings and rail; salary and commission; 4-6 hour day; call for appointment. Aluma Kraft Sales, FR 3-2240.

CASHIER

For manufacturing plant, some bookkeeping experience preferred, 21 to 35; 5-day week, all employe benefits, excellent salary. Box Z-104, Post-Dispatch.

CLERK-STENO

Moderate amount of dictation.

CLERK-TYPIST

Experienced" preferred.

CLERK—GENERAL

Filing, mailing and operate office machines; 18-25, high school graduates.

WESTERN ELECTRIC CO.

4240 DUNCAN

LADIES for local survey work; must be neat in appearance; working hours 9 a.m. to 1 p.m., 5-day week, hourly pay, transportation furnished to and from working area. Phone VO 3-3011 for personal interview.

LADY to share home of employed mother in exchange for light duties. WO 2-8536. Box Z-377, Post-Dis.

LADY wanting good home with elderly lady. 4136 Westminster.

LOCAL SALES MANAGER

For national direct-to-consumer sales firm; full-time career opportunity; need business woman (30-45) experienced in recruiting, training and supervision; car and phone necessary; liberal guarantee to match your ability. For interview write R. S. Carrington, President, Pitkin, Inc., Newark, New York State.

MAID; 22 to 35; colored; new house; stay; one small child; no laundry; general housework; references. CH 1-7742.

MANICURIST

Barber shop; top downtown location. Box S-122, Post-Dispatch.

MULTILITH No. 1250 operator; experienced; downtown office; 5 days; hours 8:30 to 5; salary open. Box M-135, Post-Dispatch.

MULTILITH duplicator operator, must be experienced on fluid duplicator, light typing essential, steady, 5-day week; apply 2917 Clark.

OFFICE GIRL, small office, varied duties, good salary, 2201 Gratiot.

Operators

Female, white, 20-50; experienced power sewing machine on men's dress coats; also 3 neat coat hand finishers. National Tailoring Co., 4109 N. Jefferson, 5th floor.

Operators

On better cotton dresses, section work, do not apply unless experienced, steady, well paid work and overtime.

Wildman Mfg. Co.

920 Washington

OPERATOR, experienced, to take charge sewing department on high-class ladies' leather handbags. 226 N. Jefferson.

PATTERN GRADER

Beginner or student; will train on lingerie for progressive underwear concern; steady employment year 'round. Apply in person.

SEL-MOR GARMENT CO.

1136 Washington, 7th Floor

PAYROLL CLERK

Ages 23-35; small manufacturing company, Baden-Riverview area, must be experienced, to take complete charge, type, prepare quarterly tax reports.

NATIONAL GYPSUM CO.

665 ST. CYR RD. UN 7-6776

PBX-RECEPTIONIST

Experienced, light typing, 37½-hour 5-day week, liberal hospital and insurance benefits, paid by company, $185 to start, advancement. Mr. Mudd, 3228 N. Broadway.

PBX OPERATOR

Experienced, full and part time, for telephone order work. Must have knowledge of city. Apply
LACLEDE CAB CO., 600 S. Vandeventer, 9 a.m. to 4 p.m.

PHARMACIST, registered, white, age 21 to 35; hospital pharmacy. Box Z-2, Post-Dispatch.

PHONE CANVASSER

Home or office; storm windows, heating, awnings; experienced only; salary and commission, $100 week; from office. MO 4-7797.

REAL ESTATE

SOUTH SIDE OFFICE

Figure deals, insurance, answer phone; confidential. Box Z-403, Post-Dispatch.

RECEPTIONIST

25-35 years, with some collection experience; unusual opportunity for aggressive person to increase earnings and learn time payment routines.
CARSON-UNION-MAY-STERN
12th and Olive.

RECEPTIONIST, keyboard operator, typing; some experience; 5 days. Nadine Formals, 618 North Sixth.

REGISTERED NURSE; general duties. Call PR 3-0980.

SALESLADY

Credit clothing or lad's' ready-to-wear experience; 5-day, 40-hour week; salary, and P.M's will average better than $50 week; vacation plan and other benefits; this is a permanent position and only saleladies with proven ability will be considered.

400 Washington CE 1-9760

FOUNTAIN GIRL; white; days; experienced. Sandle Drug, PA 5-9350.

GIRLS' 18 to 24

See U.S., Alaska, Hawaii, Puerto Rico, with small chaperoned group. Plane and car transportation furnished; 2,000 months to start. Apply immediately. See Mrs. Duncan, 11-5. DeSoto Hotel. Parents welcome at interview. DON'T PHONE.

GIRLS; 18-25; to do small, clean assembly work; will train alert girls in use of small hand tools; days; good starting wage, automatic raises; give age, height, weight; education and previous experience. Box Z-6, Post-Dispatch.

GIRLS, white, to distribute samples; permanent work; experience unnecessary. Apply ready for work 8 a.m. only, 220 N. Grand at Olive, Room 401.

GIRL to work in general real estate office, west; 5-day week; typing, some shorthand and bookkeeping; salary, $250. Box Z-150, Post-Dis.

GIRL-WOMAN; references required; general housework, laundry, assist 2 children, 5-day week, sit 2 evenings. FO 5-5296.

GIRL, or woman, white, age 25 to 45; stay on place, small home; 2 adults; 2 children; good salary; references. PA 5-8524.

GIRL; light bookkeeping; general office work; age 18-25; high school graduate preferred. Kessler Jewelry Mfg., 1013 Holland Bldg.

GIRL; general office work, automotive experience preferred. Kubs Buick, 2807 S. Grand.

ARSENAL, 3904; girl; light housework; good home.

GIRL, white, general housework, no laundry, stay. PA 1-5325.

GIRL for 2nd floor and dining room; references. FO 7-8857.

HOSPITAL ATTENDANTS; white; live on place; call WO 1-5141 between 1 and 5 p.m.

HOUSEKEEPER, stay, plain cooking, light housework; some care school girl; no laundry; own room; 2 days off; $125 month; references. PA 7-9603.

HOUSE MOTHER for modern girls residence, employe benefits, etc. Box H-219, Post-Dispatch.

I.B.M. KEY PUNCH OPERATORS

DAY OR EVENING

5 or 4 months assignments immediately available for experienced alpha and numeric operators; top wages, ask about our free vacation.
Statistical Tabulating Co.
411 N. Tenth, Room 306

IBM KEYPUNCH OPERATORS
Day or night shift
Full or part time
Openings in new installation.
MA 1-8100, Exten. 2322, Mr. Olson.

Key Punch Operator

I.B.M. department; experienced; 5-day week; many company benefits. Call GA 1-3570, Station 294, between 8:30 and 4:30 p.m.

FIVE YOUNG LADIES

To travel California, Florida by horseback, plus 40 states by new cars, and return; all transportation furnished, expenses advanced; average earnings $60. See Mrs. Senger, Hotel York. Don't phone.

LADY; white, single, for general work in institution, stay, Lutheran Altenheim, 8721 Halls Ferry rd. EV 3-4867 before 6 p.m.

HELP WANTED—WOMEN 88

SECRETARY

Experienced shorthand and ediphone for executive of law office. Box Z-92, Post-Dispatch.

SECRETARY

Small office, interesting duties; 35-hour, 5-day week. Call GA 1-5704 for appointment.

SECRETARY to assistant office manager; shorthand not necessary; some college preferred; age 21-30; 5-day week; west end. Phone PA 1-0963 for appointment.

SECRETARY; experienced, 5 day work week; convenient to transportation. EV 5-4100, Mr. Rottman

SHOE WORKER

Experienced all around stitcher. 1439 S. Vandeventer.

SILK and wool presser, combination. 3561 Arsenal.

STENOGRAPHER

CLERICAL WORKER

Must be steady, reliable and willing worker; 40-hour week, no Saturday; age 20-30; downtown, modern offices, air conditioned; good salary, many other benefits. Call St. Louis Post-Dispatch, MAin 1-1111, Station 456, for appointment.

STENOGRAPHER

Light dictation, some dictaphone; desirable downtown location; interesting work for nationally known manufacturer. Over 21; $205 start. Box H-282, Post-Dispatch.

STENOGRAPHER

TEMPORARY

EXPERIENCED; high hourly rates — plus a paid vacation plan.
RESERVE OFFICE FORCE, INC.
Room 222 705 Olive

STENOGRAPHER

21-35; some experience; will work for department manager; 40-hour, 5-day week; many benefits. Good permanent job and salary. For immediate interview call GA 1-2213.
S. G. ADAMS COMPANY
10th and Olive

STENOGRAPHER

To work in buying office; light shorthand; 5 days; northwest location.

Central Hardware Co.

4200 North Union

STENOGRAPHER, 18 or over; opportunity in manufacturing firm for beginner with high school or business school training; no experience necessary; $195 month to start; give age, education and any previous work history. Box Z-8, Post-Dispatch.

STENOGRAPHER - CLERK, architectural; experienced, alert, rapid; 28-45; shorthand, typing, stencil typing; permanent; 40 hours; permanent; start $250, step to $300; small office, east side. Call BE 1-4305.

STENOGRAPHER

Experienced, typing, dictation, general clerical duties; permanent; advancement; no Saturdays. Box Z-44, Post-Dispatch.

STENOGRAPHER

Capable of taking accurate dictation, general office work; permanent. PHELAN FAUST PAINT CO. 4952 Lindell Boulevard

STENOGRAPHER; dictation, filing and general office work. For small factory. No public transportation available. LEWIS PUMP COMPANY, 8625 Grant Rd., Crestwood.

STENO-TYPIST; age 25 to 35; prefer some advertising experience, 9 to 5, five-day week; air-conditioned office conveniently located in University City. Ask for Mr. Thornhill.

STIFEL REALTY CO., PA 1-6000.

STENOGRAPHER

Experienced; age 18-35; permanent position; downtown branch office Steel Company; phone CE 1-2217.

STENOGRAPHER, typist and take shorthand; 9 a.m. to 4 p.m.; will consider beginner. Servco Equipment Co., 318 Lombard, MA 1-3143.

STENOGRAPHER; excellent opportunity for bright young girl, generous salary and liberal benefits, air conditioned office, 5-day week. CH 1-8108.

STENO-CLERK

5-day week, paid insurance and sick benefits, air-conditioned office. Duro Chrome Corp., 18th, near Park ave., FR 1-8850.

STENOGRAPHER-CLERK

General office work, light dictation; 5 days. STYLE RITE Robes, 1531 Washington.

STENOGRAPHER, experienced legal; reply giving qualifications, experience and salary expected; permanent. Box F-267, Post-Dis.

STENOGRA

ROOMS FOR RENT — 97

WEST

WESTMINSTER, 4043: 2 room apartment; adults; only $12; also sleeping room; $6.

WESTMINSTER, 4211: sleeping room; private; first floor.

TWO large rooms, private bath; 1 to 3 refined gentlemen, in good standing; use of kitchen, butler's pantry, garage if desired; private home; AI references required. JE 3-8720.

ATTRACTIVE; for 2 girls in spacious apartment; elevator; use kitchen; reasonable. VO 3-5743.

SLEEPING; large private home; 1 block Delmar loop. VO 3-3772.

SUNROOM, warm, homelike; kitchen privileges. Mrs. Young. PA 7-9452.

GIRLS sleeping; single; double; $4.50 up; laundry. VO 3-5241.

BASEMENT room, sink, refrigerator; bus; $7. PR 3-3351.

54xx WEST; front sleeping, south; refined lady employed. FO 7-3383.

GIRL, NEAR DELMAR; large front; clean employed. PA 7-9274.

SUBURBAN

ROCKHILL; 1 sleeping room, private home. WO 2-5893.

BEDROOM and kitchen, private family; references. RA 8-1739.

ROOMS FOR RENT—COLORED — 98

ASHLAND, 3920: 2 rooms, furnished or unfurnished, utilities. (*)

BAYARD, 1064: large front room, stove and refrigerator; gas heat; $10 week. FR 1-8424. (*)

BELT, 1412: 2 furnished apartments; no children. FO 7-2165. (*)

CABANNE, 5152: 2 rooms furnished, $11.75 and up. FO 1-7294 (*)

CATES, 5120: 2-room furnished apartment; refrigerator. (*)

CATES, 5056: furnished 3-room apartment; private bath; adults only.

COTE BRILLIANTE, 488xx: 2 furnished; adults; private. FO 1-1552 (*)

COOK, 4224W: kitchenette room basement apartment. JE 1-1927. (*)

DELMAR, 4160: furnished kitchenette apartment. JE 1-0763. (*)

ELLENDALE, 4454: sleeping room, adults, $7. EV 2-8384, even. (*)

ENRIGHT, 4257: beautifully furnished, large kitchenette apartment; also sleeping room; adults only. Inquire Apt. 4. (*)

ENRIGHT, 5152: 2-room apartment; warm, clean, adults. FO 7-5869.

ENRIGHT, 5175: nicely furnished room. FO 7-6858.

ENRIGHT, 5180: furnished; $14; couple. EV 2-6340.

EUCLID, 911 N.: nearly furnished kitchenette apartment. FO 1-4656. (*)

GREER, 4800: 2 furnished; home privileges; adults. EV 5-9107. (*)

KENSINGTON, 5228: 2 rooms, furnished, utilities; $14. FR 1-8424. (*)

LUCAS, 3319: 2-room apartment; furnished or unfurnished. FO 4-1946.

LOTUS, 5064: 2 rooms, private bath. FO 1-8767. (*)

MAFFITT, 4735: furnished 2-room kitchenette apartment; adults; refrigeration. EV 2-1641.

MAFFITT, 4852: 2, unfurnished rooms with utilities furnished. (*)

MAFFITT, 3827: 2-room apartment, furnished. JE 5-0918. (*)

MINERVA, 50xx; 2-room furnished or unfurnished. FO 1-8722. (*)

PAYMOND, 5186: furnished 2-room apartment. FO 1-3841, eves. (*)

SCHOOL, 3130; nice front sleeping room; kitchen privileges. (*)

TAYLOR, 2504: 4 rooms, bath, heat; no children; $16. Apartment, stove, heat; $25. FO 7-1715. (*)

TEMPLE PL., 1317: 2 and 3-room apartments; JE 5-8013; 4 to 8 p.m.

WAGONER PL., 1802: 2 unfurnished rooms, 3d floor. FO 1-1482.

WALTON, 1167: 2-room furnished apartment; no children. FO 1-8154. (*)

WASHINGTON, 4457: large room, stove, refrigerator, sink. See janitor in basement, or FR 1-8424. (*)

WASHINGTON, 4629: kitchenette apartment and housekeeping room. (*)

WHITTIER, 912A: kitchen and bedroom; unfurnished; adults; $11 week. FR 1-8424.

WHITTIER, 912; a sleeping room; $5 week. FR 1-8424.

FURNISHED and unfurnished kitchenette apartments, $15.50 and $19.50; also sleeping $5.50. FO 1-7376.

3-UNFURNISHED rooms, all utilities furnished; no children; also 3 basement rooms. JE 5-8274. (*)

3-ROOM furnished apartment; private entrance; adults, OL 2-4047. (*)

ROOMS, furnished and unfurnished; near bus; 47xx west. JE 5-6851. (*)

FURNISHED housekeeping rooms. JE 1-7626. (*)

FURNISHED 2-room apartment, near transportation. FO 1-5328 (*)

BEDROOM and kitchen; reasonable. FO 1-2944 after 3 p.m.

FURNISHED rooms, all conveniences. OL 2-1481. (*)

SLEEPING rooms; hot water, heat, bath. FO 7-7343. (*)

TWO clean, furnished rooms; oil heat. PA 1-3566. (*)

2 FURNISHED rooms, OL 2-0315. (*)

2 ROOMS, newly decorated, all conveniences. 4750 Newberry ter. (*)

LARGE front room; bath; kitchen privileges. JE 3-8528. (*)

2 ROOMS, unfurnished; heat, gas furnished; couple. FO 7-0429. (*)

3 UNFURNISHED rooms, employed couple. FO 1-3985. (*)

2 UNFURNISHED rooms; working couple. FO 1-0185 before 4. (*)

ONE unfurnished room, single lady; references, OL 2-4393. (*)

3 ROOMS partly furnished; take child; reasonable. JE 3-5738. (*)

3-ROOM apartment furnished. PA 1-0515 after 5 p.m. (*)

CHILD CARE — 100

BEST of care in my home, vicinity of Emerson and McDonnell. UN 7-0619.

CHILD care in Catholic home while mother works. Natural Bridge, Jennings rd. EV 5-6604.

CHILDREN boarded; best care. HA 7-0570.

CONVALESCENT HOMES — 101

CONVALESCENT LADY to board in my private home; no other boarders. PA 1-4923.

CARE for elderly. Private home, county, LA 7-3526, or write Box 713, Ballwin, Mo.

ROOMS WANTED — 102

ROOM, 1st floor, with bath; Protestant family; maximum rental. Box Z-118, Post-Dispatch.

ROOMMATES & APT. SHARED — 104

WEST, 56xx; girl, 20-30, share girls' lovely apartment. PA 1-7781.

WEST PINE, 49xx; 2 girls share girls' apartment. FO 1-8606.

2 EMPLOYED girls, share University City apartment with employed lady; own room; busses. PA 7-5611.

GIRL, to share light housekeeping apartment, west, reasonable. PA 5-6638.

MAN; share 5-room apartment with 2 men; redecorated. FO 7-5933.

MAN; share 5-room apartment with men. 5133 Waterman. FO 7-2068.

REAL ESTATE RENTALS

HOTELS — 110

LIVE BETTER—SPEND LESS
Enjoy
Complete Hotel Service

HOTEL CLARIDGE
LOCUST AT 18TH

Just 6 short blocks from Union Station in center of the Wholesale District. 350 attractive rooms with combination tub and shower; refrigerating ice water. Ample parking. Weekly Double, $9 Per Occupant

CONGRESS HOTEL WEST
Union Blvd. Entrance to Forest Park
St. Louis's smart address; apartment hotel; modern efficiency furnished or unfurnished efficiency apartments; daily weekly, monthly or lease rates; new coffee shop, cocktail lounge, garage. JO 7-7944.

LIVE DOWNTOWN
Belcher Hotel. Daily rates reduced; $2.50 single, $3 double; weekly single $12.50, double $15.50. Modern, fireproof, phone, elevator, free TV; like home. Across from Bus depot. CE 1-7015. 407 Lucas.

HOTEL FAIRGROUNDS
FREE PARKING LOT
New 1-room efficiency apartments with hotel service; pleasant, friendly surroundings; permanent rates.
3644 Natural Bridge FR 1-3560

SIESTA—FREE PARKING
FINE MODERN FURNISHINGS
Daily $2.50 up. Weekly $10.50 up. BEST beds. 2840 Olive. JE 3-4884

SAUM APARTMENT HOTEL
Furnished or Unfurnished
Daily, Weekly, Monthly Rates
1019 S. GRAND PR 1-2034

LINCOLN HOTEL
Olive at 23rd. Weekly rate $7 up.

ST. FRANCIS HOTEL
604 Chestnut. Weekly rates $9 up.

RANELAGH-WILMAR: living room, dressing room, bath, in-a-door bed, maid and linen service, refrigerator; $52.50 per month, $1.85 per day. 5707 McPherson. VO 3-1850.

LINDELL PLAZA HOTEL: 4300 Lindell; 1- and 2-room efficiencies; also large outside sleeping rooms; permanent or transient; $12 week up; hotel service; free parking; free television; like home.

ACME HOTEL, 4040 Olive; large outside room, bath; elevator, phone, sprinkler, fireproof; $2 daily, $9 weekly up. FR 1-3890.

SINGLE, double rooms, $7.50 up; also 1- and 2-room efficiencies. $10.50 up; children welcome; hotel service. 14 S. Taylor. JE 3-1517.

UNION BL. HOTEL, 4441 UNION. Reasonable, warm free parking.

MELVILLE HOTEL, 5338 Bartmer, nice location; quiet, reasonable.

$75 MONTH; phones, parking; just decorated. Westgate Hotel.

APARTMENTS—UNFURNISHED 111

NORTH

GRAND, 4201A N.: 5-room efficiency, heat furnished, $70; adults.

GRAND-ST. LOUIS 3 rooms, bath, children welcome. JE 5-2010.

2 O'Fallon clean rooms, toilet. 2318 North Florissant.

DOWNTOWN ON THE PLAZA
THE FORD APARTMENTS

A NEW BUILDING; quiet; fireproof, catering to a selected clientele, 2-room efficiency units; tile bath, tub and shower; all utilities.

INSPECTION CORDIALLY INVITED
1400 PINE ON THE PLAZA
The Ralph D'Oench Co., Agent

MODERN 2-bedroom apartment, tastefully decorated, 2921 University st., 3rd floor; large, living room, broadloom rug, furnished, inlaid linoleum in kitchen and dinette, metal cabinets, stove, closets, venetian blinds throughout, tile bath and shower; heat and light furnished; $80. Side drive garage optional. OL 2-0049, OH 5-3311.

NORTHWEST

COTE BRILLIANTE, 5533: 3 rooms, bath. GA 1-6699 weekdays.

KINGSHIGHWAY, 2301½ N.: 4 rooms, 2nd floor; excellent condition, $85. Whyman, 722 Chestnut. GA 1-9027.

THRUSH, 4555 (rear); 3 rooms, stove, refrigerator, utilities; child; $75. EV 1-8091.

SOUTH

ADLON APARTMENTS

3438 Russel bl., 6 rooms, 2 baths, $180. FR 6-6300, MA 1-4124.

ANN, 525: 3 unfurnished; stoker heat; share bath. PR 1-0223.

BOTANICAL, 40xx; 2 rooms, first floor; gas heat; bath shared with one couple. MI 5-5152.

3517-23 CHIPPEWA
One-room efficiency.
RALPH D'OENCH CO. JE 3-3780

FOLSOM, 3622A; beautiful large 2-room apartment; tile bath, kitchen; heat, utilities, stove, refrigerator furnished; $15 week; also 3-room apartment, $17.50. See Ranis, WY 1-2646.

GRAND, 6100A S.: 4 rooms, modern; adults. HU 1-9735, FL 3-0733

GRAND-ARSENAL: 2 rooms; heat; couple only. PR 3-6173.

GRAND, 3945A S.: 6 rooms, bath; gas heat; $95. FL 3-1459, after 5.

GRAVOIS, 2617: 2 rooms, bath; $20. PA 5-9304.

GRAVOIS, 4220; 2 rooms; heat, light, gas; $14 week. PL 2-4639.

GUSTINE, 3285; apartment third north; efficiency; living-bedroom combination, dinette, kitchen, bath; heat, $75. PA 5-6666, PL 2-9757

LAFAYETTE, 1722; Waverly, 3 rooms, refrigerator, stove, utilities.

PARK, 2814A; 4-room efficiency, newly decorated; gas furnace; $62.50. MA 1-7516.

ST. VINCENT, 2923; 5-room apartment, $55. See Bardeau.

UTAH, 3501A; 2 small rooms; neat; employed adult. $30.

2 LARGE ROOMS; utilities, heat furnished; private bath; adults. PR 6-4900 before 6 p.m.

3-ROOM apartment, heat, hot water, electric and phone furnished; $70; employed couple. HU 1-2600.

FOR LEASE; 2-bedroom apartment; modern. Fyler av. FL 1-5200

2 ROOMS private bath; private entrance. MO 4-9443.

SOUTHWEST

Hampton Gardens Apts.

A few 1- and 2-bedroom apartments available; heat and water; stove and refrigerator furnished; hardwood floors; garages available; schools and playgrounds nearby. FL 2-3366, 16 Hampton Village Plaza, 9-5 weekdays, 9-12 Sat.

CHIPPEWA, 5521; rooms; gas heat; bus at door; $90.

FEDERER, Realtors. PR 6-1519

GRAVOIS, 8818; 1-bedroom efficiency; refrigerator, stove, heat, disposal furnished; $85. FL 1-9729

HEREFORD, 2010; 3 rooms; child accepted. PR 2-8018.

LAFAYETTE, 4174; 4 and sun-room; modern; couple. MO 4-6342

LINDENWOOD, 5845; modern 2-bedroom apartment; adults. HU 1-5858.

5932 LOUGHBOROUGH
2-bedroom apartment, newly decorated, 2nd floor, adults only; available now.
MAGINN-SALISBURY
GA 1-3222 Realtors

MACKENZIE, 6922, 2 bedroom, lower; modern; gas heat; $90; city bus available. HU 1-5193.

NAGEL, 5925; lovely 4-room efficiency; excellent. UN 7-1477.
E. H. B. REALTY ST 1-3575

6218 and 6224 Sunshine Dr.
1 Block from Willmore Park
One block west of Hampton bl.
Two-bedroom apartment available in new building with plenty of light and air. Give your child the benefit of this kind of good apartment living.
RALPH D'OENCH CO. JE 3-3780

FOR RENT; new three-bedroom; first floor, with automatic heat, storage, garage; near church, transportation. 5957 Jamieson. Call HU 1-9159.

NEW apartment; kitchenette with range and refrigerator, living room and 1 bedroom; $85 includes heat. 5955 Columbia.

THREE rooms and bath, heat furnished, adults only. FL 1-7909.

WEST

BEAUTIFUL
AUDUBON PARK
$75.25 UP

1-2-3 bedrooms, some furnished; bus through development; nursery schools, grade school, playgrounds on premises; high school and shipping center adjacent.
COMPARE
Open 8:30 to 5 p.m.
Sat. 8:30 to 4 p.m., Sun. 1-5
A residential development
SAGER AND THRUSH RDS.
BRENTWOOD WO 2-4661

Apartments—Unfurnished
CANTERBURY GARDENS
ALWAYS COMPARE
County Living — City Conveniences
2-3 Bedrooms Spacious Closet
Playgrounds for Children
Delmar at McKnight; model apartment 8640A Brookshire, open daily 9 to 6. Saturdays and Sunday 9 to 5.
WY 1-5648.

LUXURY APARTMENTS
Elevator buildings; resident manager; 24-hour garage attendant.
THE GREYSTONE
410 N. Newstead JE 1-8776
7 rooms, 2½ baths, $250.
THE HAMPDEN HALL
4402 McPherson FR 1-6990
6 rooms, 2 baths, $200
Rentals include heat, hot water, gas, blinds, stove, refrigerator, garage, car service, newly decorated.
MARY R. WOLFF R.E. MGMNT.
5457 Delmar FO 7-0692

RESTYLED—MODERN
3-4 ROOM APARTMENTS
1 YEAR LEASE
Want good tenant; 1 month FREE rent to pay moving costs.
RIGLEY, Realty PA 1-6100

THE MISSOURI
1 bedroom; south porch, janitor, heat, hot water, laundry, locker.
Floor 5 5522 DELMAR FO 7-9094

AMHERST-BERNARD APTS.
(1 block west St. Luke's Hospital)
3-room efficiency; elevator; decorated; utilities; stove; refrigerator; blinds; laundry; $85; garage, $10. 5602 Enright PA 1-8382 FO 7-0692

AVAILABLE NOW
6635 Clayton av.; living, bedroom, kitchen, bath; 1st floor; new building; range, refrigerator furnished.

AMBASSADOR APTS.
5340 Delmar; efficiency, 1-bedroom apartments available; rentals from $85; manager on premises. Call FO. 1-1960

ATTRACTIVE APARTMENT
Tramore Castle Apartments, 4525 Lindell; 6 rooms, 2 baths, will decorate; adults. FO 7-2144.

3-ROOM EFFICIENCY
6132 Bartmer; strictly modern; private bath, adults. PA 3-1050.

ARGYLE, 49xx; desirable 3-4-5 bedroom apartments, large light airy rooms. FO 7-4728.

BARTMER, 5589; 3 rooms, heat, gas, electric, 1 child. PA 1-2198.

5402 CABANNE
3-room efficiency; heat, hot water, janitor, washer, dryer, stove, refrigerator, from $80. See manager. FO 7-3266.

CABANNE, 58xx; 4 rooms, bath, heat; adults; only $70. Mr. Keating. PA 5-1471.

APARTMENTS—UNFURNISHED 111

WEST

CABANNE, 6305; third floor, efficiency apartment; private bath; nicely decorated.
TUDOR REALTY PA 7-7737

CABANNE, 5515; 1st east, front; 2 rooms, $57.50.

BRUNE, 508 Chestnut. CH 1-8501

CABANNE, 5319; 6 rooms, garage; beautiful court apartment. PR 1-0880.

CATES, 5915; beautiful 5 rooms, garage, close to bus line.

CLARA; attractively decorated, conveniently located; transportation; opportunity; $85. PA 1-1061

CLAYTON, 59xx; 3 rooms 2nd floor; heat, hot water furnished; $65. ST 1-5009.

CLEMENS, 5702; beautiful 3-room apartment; 1st family apartment building; heat, utilities; janitor service, stove, refrigerator; $80; open. VO 3-4484.

DELMAR, 5851; two 3-room completely modernized apartments; heat, stove, refrigerator, garbage disposal furnished; $85. Weekdays, JE 1-3600.

DELMAR, 8333; modern 3-bedroom apartment; refrigerator, stove, garage; will decorate; open. PA 1-1447, NY 1-0492.

EAST GATE, 4526; 3rd fl., 7-room apartment, newly decorated, immediate possession. PA 7-7737.

EASTGATE, 736, 2nd floor; 7 rooms, heat furnished. VO 3-4387.

ENRIGHT, 5886; 2 and 3-room apartments; no children or pets. Sunday or evenings after 5.

ETZEL, 6418; 3 unfurnished rooms, private bath, utilities.

FOREST PARK, 4358; 3-room efficiency; private bath, stove, refrigerator, all utilities furnished; $63. PA 5-9304.

KINGSBURY, 57xx; 4-room efficiency; heat, janitor, stove, refrigerator furnished. VO 3-1475.

KINGSBURY, 6024; 2 rooms, kitchen, furnished, newly decorated.

KINGSBURY, 5794; 6 rooms, den; heat furnished. $95. ST 1-2584.

LACLEDE, 36xx; 7 rooms, modern, heat, dishwasher. JE 3-3838.

LINDELL, 4915; 3rd west; 5-bedroom apartment, 3 baths, 2 sun porches. FO 7-4728.

MAPLE, 6010; 5 rooms, private bath; $65; heat furnished. CH 1-2246. EV 1-0857

MAPLE, 6512; 3-room apartment; utilities furnished.

PAGE, 5742; newly decorated 4-room apartment, heat and janitor service, near schools and transportation. $75. 2nd floor. 8. E. FINE R.E. CO. CE 1-6386.

ROMAINE PL., 5881; 2-room apartment; after 6 p.m.

WASHINGTON, 3910; bedroom or efficiency; children; school.

WATERMAN, 5595; 2nd floor newly decorated 9-room apartment, 2 baths, gas heat. VO 3-6511.

WESTMINSTER, 5796; 6 rooms, heat, hot water, janitor, free automatic washer and dryer; 2d fl.; $95.

WESTMINSTER, 4211; 2 rooms, utilities. $42.50. JE 3-5798.

WESTMINSTER, 5746; 7 rooms, decorated; heat, PA 1-8804.

WEST PINE, 4218; 1 and 2 room apartments; all utilities furnished; private bath, parking in rear; $35 month. See manager, basement.

WHITBURN, 6120; 4 rooms, stove, refrigerator, garage; lease, $100 month. PA 5-9304.

YALE, 22xx; efficiency; all utilities; ideal for couple; reasonable. MI 7-0491

6 ROOMS, 2nd floor apartment; 70xx west, U City; heat, garage, janitor service; adults only. Box Z-179, Post-Dispatch.

3-ROOM efficiency, 1st floor front; newly decorated. JE 5-9267, JE 3-7509.

3 ROOMS; private bath; children welcome. FO 1-0787.

SUBURBAN

8330-36 DELMAR
6 rooms—3 bedrooms
4 rooms—1 bedroom
Heat, garage, janitor; close to schools and bus.
LAURENZ-DIENER RLTY. CO.
811 Chestnut CE 1-2965

NICE 2-bedroom apartment, $95 monthly includes heat and water. VI 7-4451.

APARTMENTS—FURNISHED — 112

NORTH

DODIER, 2223; 2 rooms, private bath, very clean, laundry; decorated; baby welcome; reasonable.

DODIER, 2911; 2 rooms, nicely furnished; automatic heat and water. FR 1-8036, FR 1-0025.

GRAND, 3101 N. (at Sullivan); 1-room efficiency.

NATURAL BRIDGE, 26xx; 3-room basement apartment. OL 2-6668.

NORTH MARKET, 1227; 4 rooms, private bath, busses. MA 1-7299.

PRAIRIE, 3002 N.; 3 rooms, bath; private entrance; $15; adults. YO 5-0507.

WARREN, 2528; 2 rooms; new furniture; heat; adults.

2 ROOMS; 1st floor; share bath. FR 1-3207.

NORTHWEST

ASHLAND, 4603; 2 rooms, semi-private, nicely decorated; automatic washer; employed couple.

COTE BRILLIANTE, 5742; 3 rooms, private bath. OL 2-5479.

COTE BRILLIANTE, 5735; 3 rooms, modern; utilities. FR 1-4499.

PARLIN, 4912; 3 rooms, neatly furnished, private entrance and bath, automatic heat, all utilities furnished.

LOTUS, 5722; 4 rooms, private bath, utilities; PA 5-4546.

3 ROOMS, newly decorated; private bath and entrance; no children; prefer employed couple; reference; Baden district. EV 2-3702.

ROOMS 2; near Chevrolet plant; no children. EV 2-3943.

2 ROOMS and bath; exchange for housework; references. EV 5-5701.

THREE rooms, 1 or 2 girls; busses, private entrance. EV 5-8777.

SOUTH

SAUM APARTMENT HOTEL
Furnished or unfurnished.
Daily, weekly, monthly rates.
1919 S. Grand PR 1-2034

ALLEN, 3 rooms, nicely furnished. PR 1-2938.

ARSENAL-Grand district; 2 rooms, private bath available March 1. PR 3-8749.

ARSENAL, 4504: 2-room furnished apartment; electric, gas heat, frigerator. CH 1-8905, CE 1-0051.

BENTON PL., 28: 1 and 2-room apartments; private street; GE 2-2587.

BOTANICAL, 3843; 2 clean rooms, sunporch; private entrance; adults.

BOTANICAL, 4164; 1 or 2 room apartment; warm. PR 2-8762.

CALIFORNIA, 1900; 2 rooms, private bath, newly decorated.

CALIFORNIA, 4016A; 2-room furnished apartment, $15; adults.

CASTLEMAN, 3661; 2 lovely 2-room apartments; adults.

CASTLEMAN, 3654; room, kitchen, laundry facilities. See after 5.

CHIPPEWA, 442 (rear); 3 modern rooms; adults. PA 1-3024.

CLEVELAND, 4210; 2-room apartment; 1 sleeping room. PR 1-8765

COMPTON, 1632 S., near Lafayette; 2-room efficiency, utilities, washing facilities furnished, $13. PR 3-8094.

COMPTON, 4121 S.; 3 rooms, furnished; employed couple.

CONNECTICUT, 4052; 2 rooms, private entrance; $12.50; adults.

DETONTY, 4166A; attractive 3-room; laundry. PR 6-4228, HE 2-8207.

FLAD, 4242; newly decorated 2 rooms; utilities, laundry; employed couple; $16. PR 3-0249.

GEYER, 3922; you'll like this clean lovely 2-room apartment. Why not see it?

GRAND-LAFAYETTE, small efficiency, warm, bright, laundry, everything furnished, $12, adults. PR 1-2322.

GRAND, 2230A S.; nice large 2-room apartment; utilities; $18.

GRAVOIS, 4854; Apt. F; 4 rooms; heat; $80; open. GA 1-0543.

HALLIDAY, 3518; warm, comfortable 2 rooms, large porch; adults.

HARTFORD, 3866; efficiency apartment; good transportation.

HARTFORD, 3820; furnished apartment; bus.

JEFFERSON, 2817 S.; 2 rooms, gas heat; washer. PR 3-4396.

LAFAYETTE, 2728; refrigerator, etc.; $8.50.

LAMI, 1036; 4 rooms for rent; may buy furniture.

LA SALLE, 1905; 2 modern rooms, newly furnished; bus.

LOUISIANA, 5045; 3 lovely rooms, bath; clean; gas heat; private.

MARINE, 3559A; 2 rooms, utilities; $15 week. PR 2-4297.

MENARD, 2349; 2 rooms, furnished; $12 week. PR 1-7568.

MICHIGAN, 6623; 2-room apartment; adults; bus; reasonable.

MICHIGAN, 7110A; modern 2- and 3-room apartments; adults.

OHIO, 1414; nicely furnished, decorated; heat; children. PR 6-8750.

PESTALOZZI, 3405; 2 modern rooms; $16. VE 2-1087, JY 7-5413

RUSSELL, 2627; completely furnished 2 rooms; children welcome; $20 week.

RUSSELL, 4118; 5 rooms; sunroom, bath; heat.

ST. VINCENT, 2923; 2-room apartment; $10; open.

SENATE, 1930; 3-room; beautifully furnished, decorated; tile bath; $22.50. PR 3-2376, FR 1-4819.

SHAW, 3832; 3 rooms, gas heat, good transportation; $65 month, employed couple, girl. MO 4-9293.

SHAW, 3938; 2-room apartment; good transportation. MO 4-4037.

SHENANDOAH, 4603; 3-room apartment, prefer adults.

SHENANDOAH, 3554; 2 rooms; child welcome. PR 1-7776.

TEXAS, 1646; 2-room apartment, includes heat, utilities; $15.

THURMAN, 1519; 2 rooms, utilities furnished.

VICTOR, 3540; 2 rooms and bath, laundry facilities, Grand car; adults

VISTA, 4372; 2 rooms, private bath; near busses. FR 1-0317.

WINNEBAGO, 3209; 3 rooms, newly decorated; vacant.

WYOMING, 3675; 2 rooms, front; private entrance. PR 3-9126.

BLAINE, 3676; 2 rooms, new Servel refrigerator. PR 1-6764.

GIRLS; 2 twin bed bedrooms, kitchen, living room, bath; completely private. VE 2-1307.

2 CLEAN rooms, gas heat; child accepted. PR 1-5874, ST 1-4283.

2-ROOM furnished apartment; utilities furnished. FL 1-0320.

APARTMENTS—FURNISHED — 112

SOUTH

3-ROOM duplex, nicely furnished; adults, MU 1-9181.

3-ROOM efficiency; good transportation; adults. PR 1-3747.

SOUTHWEST

ARTHUR, 6044; 3-room furnished apartment, MI 5-0367.

DALE, 5729; 2 large nicely furnished; private; $15. EV 3-0925.

GRAVOIS, 60xx; 3 furnished rooms; no children, no pets; $65; prefer elderly couple. FL 2-9019.

KINGSHIGHWAY-CHIPPEWA; efficiency, Box 2-175, Post-Dis.

OAKLAND, 4577; decorate to suit tenant; 3 rooms, toilet, bath; children; $45.

3 ROOMS, furnished, private bath; middle-aged couple; references; utilities furnished. FL 2-9232.

NICELY furnished, 4 rooms, private bath, MI 5-7454, before 2.

WEST

DEMAND EXCEEDS SUPPLY
For our efficiency apartments. 2 more units remodeled and now available from $115 up for complete unit with 19' living room, dinette, kitchen, dressing room and tile bath, maid and linen service and telephone included; also small bachelor apartments at lower rates. St. Louis' smartest address
FOREST PARK HOTEL
4910 WEST PINE
A PAN-AMERICAN HOTEL

MONTICELLO
ON BEAUTIFUL LINDELL BL.
5 minutes walk to Forest Park and Cathedral.

A residence for the discriminating, cultivated, selected clientele, who prefer an atmosphere of privacy and well-being.
Available — efficiency with living room, dinette, kitchen, dressing room; no bedrooms, but adequate for 2 persons.
Bachelor unit with living room, dressing room and refrigerator; maid service and linens.
4535 Lindell FO 7-6622

SUBLET 4 ROOMS; $100
Decorators apartment; wall to wall carpeting; draw drapes; air conditioner; modern furniture; leaving city; must sell, reasonable; inspect, 10 day Sunday, 4 to 8. Canterbury, apartment C. 2 blocks west of McKnight off Delmar.

GOTHAM APARTMENTS
(3 Blocks East of Skinker)
3-room efficiency; elevator, decorated; utilities; laundry; unfurnished, $85; furnished, $95; $100; garage-car service, $10.
5904 Enright PA 1-4447 FO 7-0692

$11 AND $12 WEEKLY
4300 Maryland; nicely furnished 1¼ and 2-room efficiencies; utilities included. VO 3-6650.

2 ROOMS, $10 WEEK
5626 Maple; kitchen and bedroom; everything furnished. PA 7-6278.

MARSHALL APARTMENTS
4-room efficiency apartment; $20 week; all utilities; newly decorated 4011 Delmar. JE 3-1175

AMHERST, 1246; spacious apartment for several adults; maid service optional; reasonable. PR 6-6571.

BELT, 3041; 3 rooms, private bath, entrance; 2-3 adults; after 2.

CABANNE, 5616; 2 large nicely furnished rooms, adults.

CATES, 5665; 3 rooms; private bath; couple or 2 girls.

CATES, 5665; 2 room efficiency, 2 girls, $17 week. PA 1-7466.

CHOUTEAU, 4134; lovely 3 rooms, bath, adults, bus. JE 3-6323.

CLEMENS, 5373; one-story ranch type 4-room home. By appointment only. FO 1-7840.

DELMAR, 5052; 2 lovely rooms, private bath, gas heat, adults.

DELMAR, 5450; charming apartment; all utilities; no phone calls.

EASTON, 6329A; 3 rooms; utilities.

ENRIGHT, 5883; 3 rooms, bath, linens, maid service, phone, Gibson Hotel. PA 7-3353.

FORSYTH PARK, 4358; nice furnished 2-room apartment.

HAMILTON; 3 lovely rooms, private bath; busses. PA 5-8814.

HAMILTON, 1230; 2 rooms, nicely furnished; adults; call after 4 p.m.

KINGSBURY, 5794; 6 rooms, heat, janitor service; $25 week.

LACLEDE, 4428; newly decorated, front room and kitchenette; also large 2-room suite; adults.

LAKE at Waterman; lovely 1- 2- room efficiencies. Call FO 7-3935 or YO 5-3719.

LAUREL, 455; 2 rooms, apartment building; children welcome.

$17 WEEKLY UP
4118 McPHERSON

Warm, clean 2 rooms; private tile bath; nicely decorated; furnished; automatic washer; free parking area; couple or girls.

McPHERSON, 4476; exceptional; clean and smartly furnished 2-room efficiency; all utilities; clean linens weekly, employed couple.

McPHERSON, 4537 (Bon Air); 3-room apartment, newly redecorated; 2-room basement apartment, private bath; busses.

McPHERSON, 4940; 2 rooms; lady or gentleman; $11. FO 1-3907.

McPHERSON, 4118; 2 rooms; tile bath; $17 weekly up; adults.

McPHERSON, 4118; 2 rooms, private bath; employed couple.

MAPLE, 5250; 2 rooms, neatly furnished; good transportation.

MAPLE, 5948; 2 or 3 rooms, private bath, adults. VO 3-8759.

MAPLE, 4508; kitchenette, bedroom, private bath.

MARYLAND, 4320; 2 rooms, first floor. FR 1-6226.

OLIVE, 4340; 3 large rooms; decorated; all utilities; $18 up. LARNER-DIENER RLTY. CO. 811 Chestnut CE 1-2965

PAGE, 5188-90; 2-room efficiency; $11 week. See Manager.

PAGE, 5434; 3 rooms, private bath; child welcome. MI 5-5220.

PERSHING, 53xx; large efficiency; employed; adults; 2nd floor; $70. FO 1-1119, WO 1-3096.

PERSHING, 5576; 5 lovely rooms; ideal location; to adults.

THEODOSIA, 5807; 2-room neatly furnished apartment.

VERNON, 5030; 2-room furnished apartment, reduced.

WAGNER, 6232; 6 rooms, new; private bath; kitchen, new furniture; 2 adults, $16. PA 1-9026, PA 5-0270.

WASHINGTON, 4759; large kitchen, bedroom, private bath, private entrance, all utilities furnished; convenient location; child welcome, $16 week. FO 1-9916.

WATERMAN, 6103; 4 rooms, bath, heat, hot water, refrigeration furnished, $85 month; no children, no pets; Lindell bus. PA 7-1920.

WATERMAN, 5256; 3 rooms, newly decorated, $18. FO 7-0077.

WATERMAN, 5021; 2 and 4 rooms; children welcome.

WESTMINSTER, 4265; kitchen, bedroom, living room. OL 2-5538.

WESTMINSTER, 3940; 2 rooms, private bath; children.

WEST PINE, 4284; 3 rooms, private bath, heat, utilities; $17.50 week. JE 1-1497.

WEST PINE, 4449; 4 rooms, tile bath, nice; $75.

WEST PINE, 4410; 2 and 3-room apartments, child. FR 1-5629.

WEST PINE, 4387; modern 3-room, kitchenette; low rent; adults.

WEST PINE, 4459; 2-3 room apartments, clean, FR 1-7774.

WEST PINE, 4414; 4 rooms, tile kitchen, bath, $80; decorated.

WEST PINE, 4465; 2-room efficiency, private bath; convenient. EFFICIENCY, private bath; cars, bus close. PA 7-6081.

OWNER'S spacious 1st floor 6-room with wood-burning fireplaces; refrigerator; available Feb. 26; $125; including utilities. Box H-379, Post-Dispatch.

ATTRACTIVELY decorated, convenient location, transportation, opportunity ladies, family. PA 1-1061.

EXCELLENT kitchen, bright spacious bedroom; low rent; 1-2 couple; bus. ST 1-0773.

2-ROOM apartment in apartment building; newly furnished and decorated; utilities. VO 3-2295.

DUPLEX; 6214 Page; 3 rooms; private entrance and bath.

EFFICIENCY for Clean, warm. Quiet, utilities. JE 3-6458.

3 NEWLY decorated, private bath; 1 small child. JE 1-5442.

4 ROOMS, private bath and entrance. MI 5-9644.

SUBURBAN

RAYMOND, 66xx; 2½-room attractive efficiency. PA 3-9968.

FLATS FOR RENT—UNFURN. 113

CENTRAL

CASS, 1819A; 3 rooms, toilet, $25.
BRUNE, 808 Chestnut, CH 1-8501

CASS, 2113; 3 rooms, toilet, $30.
Otto Yost & Co., 722 Chestnut.

GRATTAN, 3172; rooms, toilet; $30. EISENBERG R.E. CH 1-7372

NORTH

ELEVENTH, 1436A N.; rear; 2 rooms, toilet; $20 a month. CH 1-7372, WY 1-3335.

FARRAR, 1405; 6 rooms, bath, furnace, garage; $60.

LA BEAUME, 920; 3 and bath; $35. 722 Chestnut, Room 417.

NINTH, 3328 N.; 2 rooms, bath. CE 1-1163.

NINTH, 3914 N.; 2 rooms, bath, automatic hot water. JE 1-7871.

SALISBURY, 2516; 4 rooms, bath, stoker; near school, busses; $55.

5 ROOMS, furnace, bath; vacant. JE 3-5683.

3 ROOMS, large, 2nd floor; adults. CE 1-2543 after 5.

NORTHWEST

HAMILTON, 5604; 4 rooms, bath with furnace, $75.

PATTON, 5314A; 2 and bath, $50
4526 Maffitt; 3 rooms, bath, $50
ROOM 712, 705 CHESTNUT
modern, furnaces; $55. EV 3-3027.

THEODOSIA, 58xx; 4 rooms, bath.

SOUTH

EIGHTH, 1534 S.; 3, toilet — $35
1032 Hickory; 4 and shower — $50
1100 S. 9th (rear); 2, toilet $35
913A Ann, 2nd; 2, bath — $35
3511A S. 2nd; 3 and bath — $45
428A Sidney; 3 and bath — $40
3125 S. Broadway; 3, bath $45
ROOM 712, 705 CHESTNUT

MODERN 3 ROOMS
Bath, hot water; newly decorated. 1324 S. 6th. MA 1-7255.

BROADWAY, 36xx; 3 rooms, $55; retired couple. PR 3-0778.

FLATS FOR RENT—UNFURN. 113

SOUTH

MENARD, 2312; 3, bath — $40
TENTH, 2347 S.; 3, toilet — $40
FOURTH, 2120A S.; 3, toilet; $40
FOUTH, 2417A S.; 3, toilet; $40

BAIN & WHYMAN
722 Chestnut Realtors MA 1-3138

BROADWAY, 3562½ S., 3rd floor; 3 rooms, $30; adults only.

BRUNE, 808 Chestnut CH 1-8500

DUCHOUQUETTE, 211; 3 rooms, bath, toilet, hot water — $36.

SUBURBAN PROP. FOR SALE 145 OLIVETTE

OPEN 2 to 5

7 Cherri Lane; brick ranch home on 1 acre, 2 bedrooms, living room, dining room, den 20x25; real fireplace, 2-car garage; direction, west on Ladue rd. turn north on Warson rd. to Cherri lane.
EARNESTINE HAMMER
WO 1-2502 Realtor 2307 Brentwood

G.I. $650 DOWN

No. 502; 5 rooms, asbestos shingle, radiant heat, attached garage, only 4 years old; close to transportation. Full price $13,000.
Bruce Campbell HA 8-6400
2605 Woodson rd. Open Sun., Eves.

OVERLAND

G.I.—FHA

Call for free list of properties for sale; many to choose from.
Bruce Campbell HA 8-6400
2605 Woodson Open Sun. and Eve.

G.I. APPROVED; $710 DOWN

2150 UCEYLE; 2 bedrooms, dream tile kitchen, gas heat, 2 car garage, 3 years old.
WEAVER PR 6-4502, WO 2-2534

G.I. nothing down. 5%, 25-30 yr.
GURLEY-GIBBONS CO.
HA 7-8702 2408 Woodson rd.
Office Open Sunday and Evenings.

PALMER, 9208; this immaculate property is located near all conveniences to owner; brick with 12x22 room over garage, heated and intended for many uses; has many attractive features throughout, overhanging roof, lot 200 feet deep. Call and make appointment to see this buy. Especially for a retiring couple. Office open eve. & Sun.
ARMBRUSTER
3940 St. Charles Road HA 7-0242

PAGEDALE

OFFER WANTED

1214 Gregan; 5-room brick; modern.
McDONOUGH
CO 1-4409 Realtors CO 1-8800

PINE LAWN

RAVENWOOD, 4614; frame cottage, 95-ft. lot; should G.I. NOTHING DOWN. FO 1-1406.
MELVIN JOHN THOMAS, Realtors

RICHMOND HEIGHTS

NEW LISTING

7422 Williams; homey 5-room brick ranch with unfinished 2nd. gas heat, full basement, and priced to sell.
Lee C. Richards PA 5-6511

IT WILL PAY YOU

To call us if you are thinking of selling or planning to buy your home.
Scott Rltrs., ST 1-2122-23

NEW 5-ROOM RANCH

7214 Elmoro; 1 block St. Luke's church; Public Service bus; basement; gas range; kitchen.
GRELLNER YO 5-4647 PA 5-4600

7549 WARNER AVE.

Attractive 3-bedroom home; very convenient to schools and bus.
GROVE-HAMMACK
Realtors 1019 Big Bend ST 1-7750

VILLAGE OF RIVERVIEW

DIAMOND DR., 9922; 5-room brick fireplace, attached garage; close to everything; owner, WILSON R. E. CO., UN 7-0700.

ROCK HILL

POCAHANTAS, 2421; 5-room modern brick; 2-car garage.
HUFFMAN Realtor WO 1-6898

ST. ANN

NEW 3 BEDROOMS

ADIE; 103' south of Bernice; 5-room asbestos shingle; oil automatic heat, full basement, tile bath and kitchen. TRY $1500 down; $11,500.

TRY G.I. $550 DOWN

FLORENCE; 1 year old; 3-bedroom asbestos shingle; oil automatic heat, full basement, tile bath and kitchen; $11,500.

ONLY $7800

9430 MURIEL; 3 large rooms, frame; full basement, large bath, good neighborhood; garage; by appointment.
J. W. WOOD
HA 7-4232

FHA—G.I.

10800 St. Francis; 6-room frame bungalow with attached 16x22 garage; poured concrete basement; gas heat; large corner lot.
CHARLES F. VATTEROTT
10203 St. Charles rd. HA 7-7920

STEPHENS PL., 10116; nice 5-room shingle bungalow on ½ acre; 2 years old; $9150; ¾ mile north of 10100 Charles rd.
BLE, FL 2-6470, after 5 FL 1-1207

ST. JOHNS

FAMILY LOT

No. 552; more than enough ground area for entire family; garden play area; 62½x250; newly redecorated inside and out; beautiful inclosed front porch; quality 5-room frame with large living room, dining room and tile kitchen down; 2 twin size bedrooms and bath up; immaculate throughout; full basement, automatic heat; huge closets; NO DOWN PAYMENT to qualified veteran; already appraised $12,500.
Bruce Campbell, HA 8-6400
2605 Woodson Open Sun. and Eves.

NEW LISTING

3539 Dix; 4-room brick, tile bath; new oil furnace; storm sash; garage; owner has other house.
L. K. WOOD REALTY GA 1-1929

UNIVERSITY CITY

OPEN 2 TO 4:30

UNDER $14,000

3511 Lyndale; this 5-room brick ranch home is the best buy in University City, only 11 years old, tile bath and kitchen, gas heat, full basement, 1-car garage, 4 blocks to St. Rita and Concordia school, come see this tomorrow.
DOLAN CO.
VO 3-2610 Realtors 8011 Maryland

BY OWNER; OPEN SUNDAY

5 rooms, 1½ baths, extra room and rathskeller in basement; 12x16 screened porch; large corner lot. 8433 Elmore, WY 1-1615.

WILL CUSTOM BUILD

On desirable 4-family lot, in 8700 block Delmar. Peterson Construction Co., FL 1-1916.

AMHERST, 70xx; modern 5-5 single, sell or trade. FL 3-1111.

DARTMOUTH, 7023; 5-5 flat; excellent buy; owner, PA 1-1381.

MILAN, 7525, 6 rooms, FHA approved, about $1800 down, ranch.
PA 1-8990 FEDERAL WY 1-6752

PENNSYLVANIA, 1089; 2 bedrooms, all tile kitchen and bath, modern; $14,000; near transportation and shopping and Kennard Park.
Solon Gershman Rltrs. PA 5-9300

PERSHING, 7162; SUBSTANTIALLY REDUCED. Colonial; 6 rooms, 1½ baths, modern kitchen; carpeting; gas heat.
Laura McCarthy, Inc. PA 5-5100

TRENTON, 7853; 3 bedroom ranch, carport, gas heat; school.
BURTON-MURPHY PA 5-2450

5x5, No. 108, $18,500.
SYDNEY JACOBS VO 3-8600

NEW 3-bedroom bricks; under $16,000. Range, HU 1-2255.

WEBSTER GROVES

WILL TRY A G.I.

Beautiful 3-bedroom ranch, immaculate, best in block, appraised by FHA, 724 Fieldcrest. HOENECRAIG, MA 1-0344.

FHA FINANCING

960 Providence; 3-bedroom residence in excellent condition; 22-ft. living room; aluminum storm sash throughout; gas heat; 2-car garage. WY 1-2580.

MERCANTILE TRUST CO.
REAL ESTATE DEPT., CE 1-3500

2 NEW HOMES

1211-17 Pembroke; 2 bedrooms; tile; gas; big kitchen; try G.I. or FHA; 1 block east of Laclede Station rd. on 66.
STATE Realtors VE 2-3557

HOLLY DRIVE

(Webster Gardens); comfortable and compact brick ranch; tile kitchen and bath; fireplace; full basement; gas heat.
W. H. LERCH PA 5-9344

OWNER TRANSFERRED

320 W. Glendale rd.; 3-bedroom ranch; under 2 years old; owner-built; well landscaped corner lot. WO 1-6931.

FOR WEBSTER GROVES PROPERTY CALL WEBSTER GROVES TRUST CO. Realtors. WO 1-3400

FOR WEBSTER SALES, RENTALS, FIRST NATIONAL R.E. CO. J. W. Ward WO 2-3881 J. W. Venom

$13,950—TRY $700 DOWN G.I.

Five large rooms; gas heat; garage. Boegeman Rlty. Co. ST 1-3558.

BACON, 613; open, display house; new 3-bedroom, only $12,950 G.I. or FHA; ½-acre lot. VO 5-0785.

229 BAKER

6 rooms with 3 bedrooms, 1½ baths and garage; within walking distance to shopping, schools and transportation.
Harvey Vatterott
"Over $5,000,000 Sold in '54"
9111 GRAVOIS PL 2-8234
OFFICE OPEN EVENINGS

CROFTON, 604; spacious brick ranch built 1952 for owner; 2 large bedrooms; large electric, tile kitchen; paneled TV room with fireplace; full basement with gas conditioned heat; attached 2-car garage; large lot.
A. F. RENJE
318 E. LOCKWOOD WO 1-8190

ETHERTON DR., 1082; in perfect condition; beautiful 4-year-old, 3-bedroom, 1½-bath ranch; spacious living room, full dining room, lovely kitchen, attached garage, large, wooded lot; asking $22,500.
LAURENE DAVIS WO 1-2200

FAIRVIEW, 460; 4 bedroom, 2 bath frame on lot 100x170; under $20,000.
MARGARET CARADINE WRIGHT
PA 5-2771

SUBURBAN PROP. FOR SALE 145 WEBSTER GROVES

GREELEY, 411; 5 rooms, 1 floor, oil heat, disposal, lot 50x150.
Trembley-Wilson, WO 1-0308

3-YEAR-OLD 7-room on 1 floor; 1¼ baths; all for only $13,500; automatic heat; 75' corner lot; bus 1 block; schools; church near.
SMITH COMPANY
6485 Chippewa Realtors FL 2-7912

WELLSTON

CHATHAM, 6303; 5-room brick; hot-water heat, 3-car garage; price reduced for quick sale.
DERBY, 6322; 4-room brick; modern.
Bernard A. Gross R.E. Co. GA 1-6294

ACREAGE

12 ACRES, St. Charles county. MI 5-9139.

HOUSES FOR SALE 146 NORTH

SMALL DOWN PAYMENT
GAS FURNACE—VACANT
OWNER MAY TRADE

3722 Sullivan av.; 4-room brick, new large cabinet sink, new automatic hot water tank; very clean; garage; parking income.
SUN. AND EVES. PA 7-8896
JERRY MARCUS R. E. MA 1-1124

FIRST TIME ADVERTISED
$695 DOWN—VACANT

4241 Lee; 3-room shingle, newly decorated, new roof; ALWAYS OPEN FOR INSPECTION; balance; easy terms.
BENDER GHERTNER MA 1-7516

BULWER, 4827; 6-room frame; bath and toilet, gas heat furnace; $4500; see this today.
HENRY H. HAFFNER
6629 Delmar Realty Co. PA 1-2996

EDNA, 8922; 5 rooms, gas heat.
STEINLAGE & SCHMID CH 1-5808

JOHN, 4221; exceptional 6-room brick; vitrolite and tile bath, hardwood floors, furnace, garage; make appointment to inspect.
HILMER-DUTTON
REALTORS JE 3-7460

KLEIN, 3331 (rear) 1500 west; vacant 5 rooms, bath; furnace; $390 cash, $4490 like rent, painted, papered, nice brick. MO 1-0088

ST. LOUIS, 1211; 5-room bungalow; bath; very nice; convenient location; $900 down. EV 5-1095.

TWENTIETH, 3511 N.; 6-room bungalow; aluminum storm windows, gas heat; will sell or trade for flat.
EV 1-6051 GOLDEN JE 3-2922

WALBRIDGE, 4127; 6 rooms, gas heat, garage; across from schools; sell or trade for flat.
EV 1-6051 GOLDEN JE 3-2922

NORTHWEST

THREE large rooms with gas heat and water heater, close to everything. Call to see 4648 SAN FRANCISCO.
DOLAN CO.
MI 5-2610 Realtors 6401 Manchester

GOOD BUY—WALNUT PARK

5068 Alcott; 6 rooms; garage; 1 block public school; priced $8750.
KORTE, MA 1-4258

CLAY, 4207; 5 rooms, bath; oil heat; garage; wall to wall carpeting; on first floor; $1950 down; price $6500.
Louis C. Lochmoeller EV 2-6511

GLASGOW VILLAGE, 3 bedroom ranch, breezeway, garage, small down payment or assume loan; immediate possession. UN 7-1029.

LEE, 4877; 7-room brick; 2-car grage, bus at door; make an offer.
STOCK & SON EV 3-4411
Office Open Evening and Sunday

NORTH RIDGE DR., 449; 6-room frame (one floor); bath, furnace; lot 55x142; price $9750.
KUHS OL 2-1600

COTTAGE, 3 rooms; will trade or $500 down, EZ terms, ST 1-1395.

SOUTH

Tomorrow? NO!
After Tomorrow? NO!
Real Soon? YES!
And You Better Wait!!

RANCH HOME—1 ACRE—$11,500

3-year-old, 2 bedrooms. See any time. Go out Highway 21 to 141, turn right ¾ mile to Romaine rd., turn left to ninth house.
BRUCKNER REALTORS PR 1-8812

CALL ZIDEN CO., REALTORS

For list of cottages, bungalows, flats. FL 2-6166, FL 3-6999.

$395 DOWN—2-FAMILY FLAT

2124 Dolman; $4350. PR 3-7989.

ADKINS, 6123; $2000 down, 5-room brick, new hot water Timken furnace, only $13,500.
Gergs Realtors HU 1-4964

BINGHAM, 4339; 6-room, nice frame; 4 and bath down, 2 up; oil heat; garage; should G.I. or FHA; reasonably priced.
BLE, FL 2-6470, after 5 FL 1-1207

CARONDELET BLVD., 3-year-old bungalow, gas heat; $12,250.
RAY McAULEY RLTY. HU 1-2334

CHRISTY, 54xx; lovely home for a large family; 7 rooms, sunroom, 2-car garage; stoker heat; transportation ½ block; low down payment. Will trade. EZ terms. FL 2-3000.

CONNECTICUT, 4108; 6-room brick residence; gas heat; 50 ft. lot.
LAMB MI 5-9691

DeTONTY, 3810; very clean 7-room home, price to sell today.
BLE, FL 2-6470, after 5 FL 1-1207

ESPENSCHIED, 716 W.; lovely 3-room cottage, $6250. FL 2-6000.

FEDERER PL., 3834; 4-bedroom brick, gas heat, den; AA1 condition; 4 years old. A Buy!
BLASE & DONALDSON
Daily Eves.

3848 FLORA—MODERN HOME OFFER. HYAMS PA 1-3870

HOLLY HILLS, 4078; beautiful home, 5 bedrooms, 3½ baths; 5 blocks from St. Stephens Church.
FREEMAN & CO. HU 1-0500.

HOLLY HILLS BL., 4128; 6-room brick; large enclosed sleeping porch, 1½ baths, hot water heat, 2-car garage. FL 2-4128.

6139 IDAHO; G.I. OR FHA

3 years old; modern gas heat; appointment after 5. PR 2-6027.
A. J. MEYER CO. PR 6-5321

MINNESOTA, 2520; 3 bedrooms and sunporch, automatic heat and water heater, garage, convenient location.
DOLAN CO.
MI 5-2610 Realtors 6401 Manchester

MISSOURI, 1722; 12½-room income home. HENCKE, ST 1-5676.

912 MORRISON AV.

12 rooms, hot-water oil heat, 2 baths, 2 kitchens; all newly reconditioned. VACANT. ATTRACTIVE PRICE AND TERMS.
H. J. GANNON REALTY CO.
Day CH 1-1566 Night PA 5-2907

OSCEOLA, 4230; low priced 5-room brick, gas heat. See by appointment only.
ALTMAYER FL 1-2171

WYOMING, 4348; modernized 5-room brick, gas heat, after 5, WO 1-1504.
A. J. MEYER CO. PR 6-5321

5 ROOMS, tile walls, gas heat, G.I. or FHA. Hoffman, FL 2-9478.

CALL Phelim O'Toole for list of bungalows, flats. Call HU 1-2253.

SOUTHWEST

NEW FRAMES—OPEN

CLIFTON HILLS at Southwest and Tamm; 2- and 3-bedroom types from $12,500 to $14,200; gas heat, ultra modern features; FHA loans, low as $2100 down; Tower Grove bus.
FEDERER, Realtors. PR 6-1519

FIRST TIME ADVERTISED
$8450
5 ROOMS ON 1 FLOOR

7052 PLATEAU just west of 16xx McCausland; has 5 light, cheerful rooms, just completely RE-STYLED in the STANLEY EPSTEIN MANNER
It's VACANT and has lots of closet space; the full basement has GAS-fired furnace.
STANLEY EPSTEIN
and ASSOCIATES, Realtors
PA 1-8618 (NIGHTS, VO 3-3299)

Tomorrow? NO!
After Tomorrow? NO!
Real Soon? YES!
And You Better Wait!!

NEW 2-BEDROOM BRICK

3725 Weber rd. (Morganford to Weber, turn left); gas heat; 5 closets; tile kitchen and bath; full basement; $15,500.
BURTON & LEE
5865 HAMPTON FL 1-8500

2 HOMES—1 PRICE

5224-26 Wilson; on "The Hill"; two 4-room homes on 1 big lot; ½ block to school, church; bus 1 block; live in 1, rent the other.
STATE Realtors VE 2-3557

G.I. $600 DOWN

Or $1200 FHA. 5-room bungalow, 2-car garage, gas heat, Kool Vent awnings.
RESULTS INC. ST 1-1394

ARTHUR, 6822; 3-bedroom; oil furnace; excellent location; only $8500. Call Doyle.
UN 7-4446 SIMCOCK ST 1-8907

ST. LOUIS HILLS

Murdoch; priced now at $24,250. Six rooms, 2-story brick.
INCOME INVESTMENT.
VO 3-3300.

6-ROOM National Home; new; $46 monthly; only $893 down; FHA. HAYWARD, open eves., MI 7-3510.

TRY $525 DOWN G.I.

2758 HELMITAGE; 5-room bungalow; gas heat; in first-class condition; 3 years old; low monthly payments. Call to see this today.
SIMCOCK RLTY ST 1-8907

HOUSES FOR SALE 146 SOUTHWEST

ITASKA, 54xx; 3-bedroom brick.
HAYWARD, Open Eves. MI 7-3510

LANSDOWNE, 5574; beautiful 5-room bungalow with attractive rathskeller.
FREEMAN & CO. HU 1-0500

NASHVILLE, 5825; you'll like this 3-bedroom home within 4 blocks of Forest Park; shopping and schools close; transportation the best; this house is only 3 years old, has gas heat, wall-to-wall carpeting and the price under $11,000.
J. BEN MILLER
3814 Hampton FL 3-0800 Open Eves.

NOTTINGHAM, 5036; 6-room; will try FHA. After 5, HU 1-6405.
A. J. MEYER & CO. PR 6-5321

ST. MARTIN UP

Get a Martin's-built bungalow; years of experience; time tested; will build on your lot. We have a "one-stop deal."
B. MARTIN, Builder. ST 1-1536

SUTHERLAND, 66xx; brick Colonial; gas heat.
CREELMAN FL 1-1130

THOLOZAN, 4535; modern 5-room brick; gas heat; tile bath and kitchen; garage.
BRINKMANN HU 1-3010

VILLANOVA, 7113; 5-room brick ranch, attached garage, fireplace, quick possession. Close to bus. Buy with $3500 cash.
L. J. McNeary, Realtors. HU 1-4032

WINONA, 66xx; BUNGALOW, BRICK; ATTRACTIVE.
SMITH FL 1-2800

WEST

WONDERFUL BUY
ONLY $950 DOWN
VACANT—OPEN

1309 Laurel; 7 rooms; gas heat and hot water; completely redecorated; reduced to $10,500.
WHYMAN GA 1-6627 or PA 1-2193

WASHINGTON, 51xx; 22 rooms, 6½ baths, hotel license, income over $100 month; will trade for local or outstate property; illness forcing sale.
PR 1-4139 Brine MO 4-0635

WEST PINE, 4422; 14 rooms, 5 baths; gas heat; licensed.
4318 Lacleds; 4-4-3; good income.
PR 1-4139 Brine PR 1-4705

10-ROOM brick residence; very clean; under $12,000; ideal for large family or income property, should gross in excess of $200 monthly. Call to see.
RESULTS INC. ST 1-1394

FLATS, APTS. FOR SALE 147 NORTH

$500 DOWN

4-4, 2-Family

2563 Warren, brick unattached, 2 full baths, stoker furnace; newly papered and painted.
SUN. AND EVES, PA 7-8896
Jerry Marcus R.E. MA 1-1124

HOME—INCOME

Only $650 down buys excellent 2-family; 2518½ Howard; vacant; 4 rooms down, 3 up; furnace. Now only $5950. To see call
WHYMAN, GA 1-6627, PA 1-2139

UNIVERSITY, 3210; 5-5 room flat; hardwood floors; hot-air heat; 2 oil burners; vitrolite baths and kitchens; garage.
Hartwig-Dischinger FR 1-2943

SOUTH

INCOME—HOME

Reduced to $7950, $950 down, 2-family, 8, 12½; 4 rooms and bath, down; gas heat and hot water; 3 rooms and toilet up, full basement, garage. For further information call PA 1-2139.

Home and Investment

CHOUTEAU, 4504; 4-family flat, 4 rooms, bath; individual heating plants. See your realtor or call St. Louis Union Trust, CH 1-4746, Station 538.

ONLY $500 DOWN

2717 Chippewa; store with 4 rooms above; vacant; move right in.
L. K. WOOD, REALTORS
Office Open 9-9 PR 3-1929

$650 DOWN

2818 Henrietta; 3-4 brick single; decorated; 2 furnaces; E-Z terms.
STEINBAUM Rlty. CH 1-1747

CALL ZIDEN CO., REALTORS

For list of cottages, bungalows, flats. FL 2-6166, FL 3-6999.

ALABAMA, 6131-33; 3-3 brick duplex; 1 furnace; 2 baths; make offer. FL 2-8243.
LEMAY REALTY HU 1-7100.

COR. ALLEN-9TH; 4-family, $1400 income, $6200, terms. FL 3-3612.

FLAD, 3828; 11 room, 3 baths; 5 units, neatly converted; good steady tenants; over $300 month; there is nothing to compare with this for $15,500. Hurry.
1-4629 GROEBL-SENNIGER, FL 3-3000.

GEYER, 2907; just listed; modern 5-room double, steam oil heat; good building, good investment; garages.

BLE, FL 2-6470, aft r 5 FL 1-1207

NINTH, 2302 S.; 3-3 brick 2-family; only $500 down and E-Z terms.
CE 1-8854
SILVERBLATT R. CO.

814 ANN, 3-3 FLAT

$150 down, move in; 1st floor vacant, Mitchell, PA 1-3398, Eves. FO 7-1638.

SHENANDOAH, 4008; 5-6 single; $35 week on 1st floor; possession of 2nd.
BLE, FL 2-6470, after 5 FL 1-1207

SHENANDOAH, 2755; single flat, 4-4 modern; selling because of death. PR 2-9215.

UTAH, 3505; 5-6 single; 2-car garage, EWERS, PR 6-2020.

SINGLE, 4 DANDY LOCATION; LOW PRICE. SMITH, FL 1-2800.

SOUTHWEST

3-ROOM SINGLE FLAT
G.I.—$1200 DOWN
VACANT
RESULTS, INC., ST 1-1394

EICHELBERGER, 49xx; beautiful 3-3 double. JOLLY, HU 1-4898.

DOUBLE FLAT, brick; under $11,000; try G.I. or $2500 down; 6600 west, off Manchester. Agent, Staples, EV 3-4244.

4-FAMILY; rent $3600; price $24,000; oil heat. Agent, FL 2-9478.

WEST

HODIAMONT, 1242; 4-5 single; oil heat, venetian blinds, good income, transportation; bargain.
P. D. HUFFORD PA 5-6692

PAPIN, 4510 W.; single flat, 6 up, 5 down; must sell; price $12,500; open.

RIDGE, 5952; 5-5; schools, churches; good condition; must sell; $11,800. Call Owner, PA 7-1246.

WESTMINSTER, 6006; 5-6 brick single flat; gas heat; enclosed porch; close to transportation.

NOW $17,500
BOTH VACANT
CITY & COUNTY

MI 5-5668
ZEPHYR, 7263; 6-family; trade.
ESPENSCHIED RLTR. FL 1-1704

U. CITY; 6-family apartment, good investment. PA 7-1402.

LOTS FOR SALE—VACANT 148

SMALL builders have you investigated the money possibilities of the Southern Homes? Call us for details. OL 2-1100.
Office Open Evenings and Sunday
CHAS. DeWITT & ASSOC.

4 LOTS in Castle Point.
DOUGHERTY RLTRS., FO 7-5234

SOUTH

VACANT LOT, 30x130; 3-car garage, 4036 Lafayette, PR 1-2158.

SUBURBAN

JEFFERSON COUNTY; 14 lots, about ¼ acres, $700 to $1000; 10% down. PR 1-8812.

1 ACRE lot in Frontenac; gas, water; electricity.
ROBT. E. JOHNSON, JE 5-3046

GREEN VALLEY ACRES; near 21; $550 up; easy terms. FL 1-5244.

BUSINESS AND INDUSTRIAL PROPERTY FOR SALE 149

HEAVY INDUSTRIAL TRACTS, city and county; this type scarce. MI 7-2555 CARTER FL 1-3543

NORTHWEST

BELT and Wells; southwest corner store with flat above; $200 month income; excellent business location; must sell at once to settle estate. FO 1-7526.

WEST

4263 DUNCAN

Industrial building approximately 20,000 sq. ft., Wabash switch; 1 and 2-story; parking lot; high pressure boiler; possession. For details dial MI 5-2201.
MERCANTILE TRUST CO.
Real Estate Dept., CE 1-3500

SUBURBAN

INDUSTRIAL

$5000 EACH

Choice 1-acre tracts, next to new Ford plant. Highway 66 in the Village of Hazelwood; 1 acre or more.
Hardesty, Clayton, PA 1-8924

INVESTMENT PROPERTY 150

WEST PAPIN, 4510; single flat, 6 up and 5 down; must sell; $12,500; open.

REAL ESTATE AVAILABLE FOR COLORED 151

CAN'T BEAT IT!

Just see, you'll agree this fine 8-room brick, 2 full baths, automatic hot air heat; great income and home; only $375 down buys 5541 Vernon.
Alpha, Inc. FO 1-2361
(*)

6-ROOM BRICK RESIDENCE

49xx Lotus; 2 baths; 2-car garage; gas heat; wall-to-wall carpeting; will trade. Call JOE RUBANO, EV 2-4114.

CROWN

2-FAMILY BRICK FLAT, $4850; 3 rooms down, 3 up; WILL CONSIDER LITTLE COTTAGE ON TRADE, call us for details on 2603 Hickory at Jefferson.
KEENEY-TOELLE EV 5-7370
(*)

BELT, 1931; 4 rooms, sunroom, automatic heat, hot water, new roof; $500 down. CO 1-8011. (*)

AUTOMOBILES FOR SALE 170 AUTOMOBILES FOR SALE 170

5% Down*

Must Have Steady Employment
Record and Good Credit Standing

5% Can Be Cash or Equity in the Car You Are Now Driving

No Gimmicks — No Co-Signers
No Hidden Charges — Low Interest Rates

Here Are Just a Few of the Many Cars Available for Your Selection

'53 Buick Super; radio, heater, Dynaflow — $1695
'50 Buick Convert. radio, heater, Dynaflow — 695
'51 Cadillac "62" Sedan; clean; 36,000 miles 1695
'52 Chevrolet Tudor; radio, heater — 945
'48 Chevrolet Aero; radio, heater — 295
'52 Dodge Sedan; heater; fluid drive — 895
'51 Ford V8 Tudor; heater — 695
'49 Ford Sedan; radio, heater, overdrive — 395
'53 Lincoln Sedan; fully equipped — 2195
'51 Mercury Sedan; radio, heater, overdrive; 895
'51 Mercury Hardtop; radio, heater, Merco.; 895
'50 Mercury Sedan; radio, heater, overdrive; 695
'50 Mercury Tudor; radio, heater, overdrive — 695
'49 Mercury Tudor; radio, heater, overdrive; 495
'51 Nash Sedan; radio, heater — 545
'46 Plymouth Sedan; radio, heater — 295
'53 Pontiac Chieftain; radio, heater — 1445
'53 Pontiac Convertible; full power — 1695
'47 Pontiac Tudor; radio, heater — 295
'49 Willys Station Wagon; heater, overdrive; 345

The House of Sincere Service
DICKERSON MOTORS INC.
AUTHORIZED LINCOLN-MERCURY
6116 NATURAL BRIDGE EV 2-2394

REAL ESTATE AVAILABLE FOR COLORED 151

ATTENTION SPECULATORS; 4862 Easton; 7-room brick, 1½ baths, stoker hot-air heat, automatic water heater; 24'x36' concrete block garage; will submit reasonable offer. LONDOFF, EV 2-1011.

MAFFITT, 5328; 4-family flat, 5-room efficiency each unit; hardwood floors, 4-car garage. See this today. PA C. Robinson R.E. JE 3-3991.

MAPLE, 5415; 9-room house; hardwood floors, steam heat, side drive and garage.
T. H. Mayberry & Co., FO 7-1225
(*)

PALM, 4715; 5-room brick, tile bath, gas heat. A. J. Green. (*)
NORTH ST. LOUIS TRUST CO.

VERNON, 5081; 11 rooms; 3 kitchens; gas heat; screened porch.
St. Louis County Rlty. PA 7-0818 (*)

11 ROOMS; money-maker; 2nd and 3rd floor furniture included.
RESULTS INC. ST 1-1394 (*)

REAL ESTATE—EXCHANGE 152

LOT, 140x165; off Chambers rd. on Greenvalley dr.; free and clear; want equity in income property; (will furnish difference in cash). EV 2-8555.

8 Stores, 3 Apartments. $5700 Gross
Take Smaller in Trade.
R. D. VON ENGELN PA 7-0383

REAL ESTATE—WTD. TO BUY 153

HOUSES OR FLATS.

Near Soldan High; will pay all cash. Call Harris Sunday and evenings. FO 1-1800.

I PAY CASH

FOR ANY TYPE PROPERTY
I will make the highest offer with EARNEST MONEY same day; quick closing or give 60 days rent free; no commission or obligation.
PA 5-5255
MR. BOYER EVES., WO 2-1063

Get Money Today
ACTION-FAST SALE

That's what you want; will call day or evenings; also buy furnishings.
A. O. STEMMLER
PRIVATE-PERSONAL-ATTENTION
VE 2-3040 VE 2-3343

ALL CASH

IMMEDIATE INSPECTION
We are one of St. Louis' oldest and largest established buyers of property. Immediate cash offer for your home or income property; size or condition no object. Furnishings bought. Phone me or write, Sunday and evenings, L. Harris, FO 1-1800.
Glick Rltrs. MA 1-4182
107 NO. 8TH ST.

CASH NOW
BEST DEAL IN TOWN

No commission or other unnecessary charges; colored or white property city or county; any condition.
HERMAN, PA 7-6278 PA 5-7252

FOR QUICK RESULTS
LIST WITH US
OPEN SUNDAYS 10 a.m. to 3 p.m.
VORHOF-DUENKE
7567 St. Charles Realtors VO 3-3200

"SEE US"
QUICK SALE FOR YOUR PROPERTY—HURRY
Christian Brinkop R.E. Co.
3621 S. GRAND PR. 2-3040

LOTS WANTED

CHARLES F. VATTEROTT
REAL ESTATE CO.
10203 St. Charles Rk Rd. HA 7-7920

YOU GET CASH QUICKLY
SELL IT TO US
DOERFLINGER
EASY TO DEAL WITH PR 1-2400

CASH
For—St. Louis—County—Farms
HARDESTY
PA 1-8924 CLAYTON, MO.

PAY CASH; flats, houses or bungalows, near Ashland, Greer, or Labadie, if west of Vandeventer); (also anywhere west of Kings-highway); commission. CH 1-1283; eves., PA 1-4364.

4-FAMILY OR LARGER WANTED
Regardless of condition; I want for income; I will buy your equity or pay all cash. Call L. Harris, Sunday and evenings, FO 1-1800.

OLD RUN-DOWN HOUSES WTD.
Condition no object as I have repair crew; have $25,000 cash to invest. Call L. Harris, Sunday and evenings, FO 1-1800.

$ ALL CASH $
For property; get bid, then call; we pay more. CE 1-1334.
Felberbaum R.E. Co. 722 Chestnut

LISTINGS WANTED
WE HAVE THE BUYERS
R. W. STUCKENBERG CO.
6518 Chippewa, Realtors. FL 1-8300

SOLD OUT
We need sale offerings
Call for Free Sale Valuation
CHAUNCEY P. HEATH GA 1-3164

QUICK SERVICE
GET OUR EXPERT OPINION
DICKMANN
PA 5-9077 WO 1-6882 Evenings

LIST WITH HYAMS
FOR PERSONAL ATTENTION
PA 1-2857 PA 5-6420

LIST YOUR PROPERTY WITH
D. R. B. RLTRS. ST 1-1314

CASH FOR YOUR PROPERTY, all types; any condition; city or county. Call or write M. A. RUST & SONS, MA 1-4551, 817 Chestnut.

LIST FOR QUICK SALE
OR GET CASH OFFER
GOEKE & CO. FL 3-7117

WE pay all cash for any type of property.
WITTELS INV. CO.
709 Pine CH 1-2269

1 ACRE or more for ranch type house between McKnight, Bopp rd., Manchester and Olive Street. Box Z-146, Post-Dispatch.

WANT to know today's for sale value of your property? Call or write Hauschuite R.E. Co., 2407 N. Broadway, CH 1-6516.

FOR QUICK RESULTS list with us.
MULLIN-WALTERS RLTY CO., Inc. 1-2727

PROPERTY bought, sold and exchanged. LARNER-DIENER R. CO. CE 1-2965.

SELL ME your property; any kind, any condition; white or colored. CE 1-8884.

WILL BUY house or flat; repair if necessary. All cash. A. Schaller, EV 1-4433.

ALL CASH FOR PROPERTY.
Loans made. Mr. Johnson, PR 1-3412

CASH for property regardless of condition. SHAPIRO, CE 1-1382.

COTTAGE, flat or bungalow wanted from owner. McCauley, HU 1-2331

REAL ESTATE—WTD. TO BUY 153

WE buy any kind of PROPERTY. St. Louis Rlty. D. Corp. CH 1-1969

ARCHSHOEFER & SKAGGS has buyers ready to buy, 824 Chestnut.

CASH FOR YOUR PROPERTY
McGRAW REALTORS FL 2-6128

NEED South Side, Richmond Hgts. property. JUDGE, PA 7-8140.

CASH for city and county property. BURIAN CO. Realtors. JE 1-0593.

WHEN others fail call Mr. Bush, JE 3-4234.

FOR A QUICK SALE list with E. W. FRANCIS, PA 7-7330.

SEE KRELL, when ready to sell. KRELL, 3154 S. Grand, PR 3-5112

WE BUY LOTS AND ACREAGE.
HUMPERT & KONRADI MO 4-9050

WILL BUY or sell your property for cash. ALBRIGHT, MO 4-5188.

FARMS FOR RENT 157

ACREAGE, 50 or less, St. Louis county; reasonable. EV 5-2916.

FARMS WANTED 158

WANT TO RENT FARM near St. Louis. HA 7-8046.

FARMS FOR SALE 159

UNITED'S new illustrated SPRING bargain catalog is FREE to you. Farms, ranches, retirement homes, fishing and hunting spots, resorts, businesses, rural property of all kinds. Full details, photographs, covering 17 states. Phone, write or come in for your copy now. Our 30th year. UNITED FARM AGENCY, 1896A Arcade Bldg., St. Louis 1, Mo. MA 1-1454.

ILLINOIS

NOW IS the time to buy farm land for building summer or weekend cottages; I have 36 acres near Carrollton, Ill., on Apple Creek; priced reasonably; hunt and fish on your own property; perfect water shed for lake possibilities. T. Young, TA 1-7771.

MISSOURI

80 ACRES; $2400; cottage; pond, fenced, electricity. Floyd Davis, WO 2-5152, HE 2-8887.

88 ACRES, 30 tillable, 20 rich bottom; attractive 4 rooms, bath, sunporch, farm buildings, electricity, well, creek. PR 2-2040 or ZIRNHELD, Wentzville, new location 1¼ blocks east of Bank.

160 ACRES; St. James; stocked and equipped; must sell. FL 2-5539.

ST. LOUIS COUNTY FARMS 160

M-O-N-E-Y to loan on St. Louis county property; quick service.
THOS. J. JOHNSON CO. HU 1-2600

REAL ESTATE OUT OF ST. L. 161

5-ROOM house with acreage; New Douglas, Ill. Price reasonable. T. O. Kidwell, De Soto, Mo.

ONLY $3950; 5 rooms; vacant; Robertsville. Bender, PR 1-8200

UNION, MO. New 5 room modern home, in town. MA 1-8459.

AUTOMOBILES
AUTOMOBILES FOR SALE 170

30 DAY UNCONDITIONAL GUARANTEE
PLUS
20,000-MILE WARRANTY
ON ALL
USED CARS
FROM '52 TO '55 AT
TRIGG
MERCURY SALES
3600 S. Kingshi'way FL 1-1020
THOMS SPECIALS

'52 Pontiac 2-Dr. — $895
'52 Chev. De L. 2-Dr. $895
'51 Plymouth 2-Dr. — $595
'50 Pont. 2-Dr.; Hyd. $495
'48 Olds Convertible $345
'49 Pontiac 2-Dr. — $395
'50 Stude Champ. — $295
'50 Nash Amb.; Hyd. $295
'48 Pontiac; sharp — $295
'50 Ford Custom — $595

We're Easy to Deal With
THOMS PONTIAC
5200 Delmar FO 1-4808

$10 DOWN
CLEAN USED CARS

'52 Buick Convertible — $995
'51 Olds, 4-door — 895
'51 Buick — 695
'52 Chevrolet BelAir — 995
'52 Nash — 745
'51 Chevrolet — 695
'51 Dodge — 695
'50 Buick — $33 per mo.
'50 Lincoln — 36 per mo.
'50 De Soto — 36 per mo.
'50 Olds "98" — 36 per mo.
'50 Mercury — 36 per mo.
'49 Mercury — 32 per mo.
'49 Ford — 32 per mo.
'49 Olds — 32 per mo.
'48 Dodge Club Coupe 25 per mo.
'46 Ford Convertible — 17 per mo.
'47 Buick Convertible 17 per mo.
'48 Ford — 25 per mo.

18 MONTHS ON LAST 12 CARS
Simms Oldsmobile
5950 Delmar PA 7

AUTOMOBILES FOR SALE 170

'50 MERCURY, $695

4-door; radio and heater.

GREBE

Oldest Olds Dealer in St. Louis
8620 S. Kingshighway FL 1-0600

IMMACULATE MERCURY

'50 Monterey coupe; 19,000 miles; must sell; club coupe; in superb condition; overdrive, radio, heater, excellent white wall tires, perfect original paint; perfectly kept throughout; willing to finance car myself for responsible party. $175 down. Can dispose of purchaser's car if necessary.
W. R. JOHNSON PR 2-4181

'51 NASH, $395

Ambassador Custom 4-door Hydra-Matic; nice.

VINCEL

St. Louis' Oldest PONTIAC Dealer
3291 S. Kingshighway FL 1-3291

'51 NASH, $395

Fully equipped.

ANDY BURGER

YOUR S. SIDE FORD DEALER
3644 S. GRAND, PR 2-7604

NASH, 1951 Ambassador 4-door custom; Le Mans dual jet fire engine, beautiful black with all leather interior, very clean and only $845.
BOYD-GIOMI MOTOR CO.
3815 Delmar FA 6-0544

Nash Owners, Attention

Brand-new '55 Studebaker sedan; only $1699 delivered to you. (37,000-mile new-car guaranty.)
Ben Stepman Studebaker
5800 DELMAR FA 6-0777

KRIBS

3206 Natural Bridge JE 1-7311

STATESMAN, 1951, 2-door; radio, overdrive; Nash conditioned air heater; good tires; looks fair, runs good; full price $399; 1-year warranty.
Reifling Nash, 2333 S. Jefferson

NASH '53 Rambler; take over payments; lots of extras; no equity wanted. PR 7-7277.

NASH, '50 2-door; runs A1; $200 cash. KLINK, 2213 S. Grand.

NASH, '51 station wagon, $395. CADET 5831 S. Grand PR 1-3403

NASH, '50 tudor; with twin beds; $275. 4141 Delmar.

NASH, '49; must sell, moving. VI 1-4147W.

AUTOMOBILES FOR SALE 170

PLYMOUTH, '50; suburban; good condition; $695. MI 7-5146.

PLYMOUTH 1941 coupe; good tires; heater; A1. 4120 Jennings rd.

PLYMOUTH, '49 special; runs good; only $400. KLINK, 2213 S. Grand.

'51 PONTIAC, $695

Choice of 2 nice 2-doors; both deluxes, Hydra-Matic or Synchro-mesh transmission.

VINCEL

St. Louis' Oldest PONTIAC Dealer
3291 S. Kingshighway FL 1-3291

52 CATALINA, $1195

PONTIAC 8, hardtop, Hydra-Matic, $395 down, balance, $51 weekly, 24 month bank or GMAC terms. SAFE, FREE DRIVING LESSONS

McMahon

Pontiac
4120 Gravois MO 4-4104

'53 PONTIACS

Sedan, 2-door, Catalinas and convertibles; all outstanding cars; as low as $1395.

THOMS

5200 DELMAR FO 1-4808

'54 PONTIAC, $2195

Star Chief convertible; like new.

THOMS

5200 DELMAR FO 1-4808

'53 PONTIAC, $1595

Chieftain 8 de luxe 2-door; radio, heater, Hydra-Matic; it's a beautiful red finish; 1 owner.

Chris Christen Pontiac

Where Customers Send Their Friends
6171 Natural Bridge EV 3-5000

PONTIAC, '50 hardtop; very clean; real bargain; $1095.
CHRISTY FLETCHER CHEVROLET
5616 Gravois HU 1-9030

PONTIAC, '52 8 4-door,; radio, heater, new white walls; beautiful green; sacrifice; $1150 for my equity. 5285 Washington, FO 1-9119.

PONTIAC, '51 station wagon; 1-owner; very clean; radio, heater; 35,000 miles. GA 1-0205.

PONTIAC, 1941 club coupe; excellent; clean; 38,000 original miles. TA 1-7982.

'52 Studebaker, $895

This low mileage like-new Landcruiser has radio, heater, and overdrive. A1 mechanically.

SUBURBAN FORD

Kirkwood & Manchester YO 5-2580

'50 STUDE. CONVT., $445

Overdrive, radio, heater; loads of other extras.

SAUNDERS-VINCEL

Your County Mercury Dealer
7701 Manchester MI 7-2032

'51 STUDE., $445

Champion, runs and drives like new, clean and sharp, guaranteed, $45 down, $22 month. Ray, 2930 Gravois. PR 6-1849.

'51 STUDE., $495

V-8 Commander, Hydra-Matic, original throughout, runs and drives perfect, guaranteed, $45 down, $29 month.

STUDEBAKER 1951 Commander V-8 sedan; original and clean; fully equipped; A1 mechanically; $495. Ben Lindenbusch Studebaker, 3300 S. Kingshighway, FL 2-3300.

STUDEBAKER, '51, V-8; fully equipped and ready to go, only $445. ATCO, 2819 Gravois, FR 2-3354

STUDEBAKER '47 sedan; must sell; $150. KLINK, 2213 S. Grand.

1950 MODELS; any make, big discounts; 100 miles; also many new-car one-owner trade-ins
JOE NESSER MOTORS
6836 Chippewa FL 1-6300

MOTOR SALES signalite used car bargain carnival, 4900 Lindell.

FOREIGN CARS 170A

1953 JAGUAR SPORTS CAR. Excellent condition; new top and tires. WY 1-4805.

AUTOMOBILES WANTED 171

CARS WANTED
For Western Buyers
California and Colorado Market
STATION WAGONS PREFERRED
ROLAND EDENS
4111 W. Natural Bridge JE 3-8824

BEFORE YOU SELL SEE

VINCEL

St. Louis' Oldest PONTIAC Dealer
3291 S. Kingshighway FL 1-3291

WE PAY TOP PRICES

WE PAY TOP PRICES CASH OR WILL SELL YOUR CAR AT NO COST TO YOU

J.C. AUFFENBERG, Inc.

820 N. KINGSHIGHWAY
1½ BLOCKS NORTH OF DELMAR

DON'T SELL YOUR CAR UNTIL YOU SEE US

IT WILL PAY YOU

Top cash paid or will sell your car on no cost to you.

CYRUS SINCE 1920

3518 Lindell ½ block east of Grand

KUGMAN

WILL BUY YOUR CAR
CASH WAITING FOR YOU
4301 WASHINGTON OL 2-6752

ALL AUTOS BOUGHT

We need them. Klink, 2213 S. Grand

WE NEED cars and trucks new, '48s and up; any make or model. ATCO, 2819 Gravois, MO 4-1711.

OLDSMOBILE, '50 to '52; private party pay cash or trade my '47 Oldsmobile. FL 1-3855.

WE NEED used cars, '49s to '54s. Northside Mtrs., 4232 Natl Bridge

AUTO PAINTING, REPAIRING 172

MOTOR OVERHAUL, popular cars, $45, includes rings, gaskets, labor, oil, grind valves, clean carbon, tune. CARBON AUTO SALES & SERVICE
Established 20 years in S. St. Louis
3405 S. Kingshighway, FL 2-1579

Re-Manufactured Engines $124
NIXON BROS., INC.
2525 Kienlen EV 1-1594

MOTOR OVERHAULING; re-ring, rebore, valve job, rebuilt engine, automatic and standard transmissions, differentials, clutch, wheel alignment, brakes, etc., battery, radiator repairing, body work and car painting; 18 months to pay; no money down.
J. H. GLASER & SON
6309 Natural Bridge CO 1-4404

GRANBERRY GLAZE WAX JOB
Introductory offer, $13
BRAHM MOTOR CO. PR 6-4240

TRUCKS, TRACTORS, TRAILERS 173

Freight Trailers

12 1954 Andrews; aluminum reefer tandem, trailers, 1000x20 tires, Reyco tandem, air brakes, 4" insulation, large Hunter coolers, cannot be told from new; $6750, approximately ½ new selling price; will finance.
2 32' Andrews; single and tandem, axle vans; good selection of used city delivery and storage trailers.
1 32' Andrews; aluminum produce trailer with White tractor; good condition.
1 32' Highway reefer, There-King, new Reyco tandem; fully insulated.
1 1951 COE Chevrolet truck with 16' all steel body; new paint; good condition; $800; will finance.
Andrews Industries, Inc.
7901 Alabama FL 1-1010

METRO MOTORS

OFFERS
New '55 V-8 Dodge Trucks, ½-Ton Pickups
For Only $1445
Equipped with heater, directional signals.
$445 DOWN, Cash or Trade
Payments $46.70 per month, 24 months to pay; bank financing.

METRO MOTORS

Dodge-Plymouth Dealer
1045 N. Kirkwood rd.
Manchester and Lundbergh
YO 5-5230

½-TON STAKE

'51 FORD; VERY CLEAN

ANDY BURGER

YOUR S. SIDE FORD DEALER
3644 S. GRAND, PR 2-7604

CHEVROLET 1950; 4½-ton pickup, $425 if you qualify, no down payment. Don-Al, 2901 N. Union.

TRUCKS, TRACTORS, TRAILERS 173

CHEVROLET, 1951 ½-ton panel; 6-cyl. motor, heater, $1295.
Chevrolet ½-ton pickup $1095.
'53 Ford ½-ton panel, $1395.
'53 G.M.C. with 18' van body.
'54 Ford with Holmes wrecker.
VANDEVENTER TRUCK SALES
2717 S. VANDEVENTER.

BARNEY'S FOR TRUCKS

1940 to '54 models. All body types.
BARNEY'S 4418 MANCHESTER

CHEVROLETS '51s, C.O.E., 158 in. wheel base, clean, low mileage. $400 Olive St. rd. PA 1-3843.

CHEVROLET, '51, ½-ton panel; very clean; $495. Pioneer, 7811 Manchester, WI 2-4444.

CHEVROLET '55 ½-ton pickup; sacrifice, trade. HA 1-5892.

CHEVROLET, '47, ½-ton panel; good condition. FA 6-2110.

1954 FORD TOW TRUCK

New Stringfellow hoist; save $1000; at
BARRETT WEBER TRUCK DEPT.
3130 S. Kingshighway

FORD '54 F800 truck and flat bed trailer, A1. VI 1-4081.

FORD '54 F800 road tractor, fully equipped, bargain. RI 1-5200.

GMC DIESEL

1952 road tractor; like new, fully equipped; we will guarantee buyer a full 1-year contract. BARRETT-WEBER, Inc., Truck Dept.
3130 S. Kingshighway, FL 1-7006.

MARTIN 15-ton Tag-Along trailer, hitch and all controls. Harold Hudson, 3215 Woodson rd.

STUDEBAKER, '48 ½-ton panel truck, $200. Pagedale Auto Service, 7164 Page.

TRACTOR and McCabe power dump trailer; good condition; reasonable. MA 1-6702.

TRAILER, Powers hydraulic dump; complete rig or trailer only. Dickens 4-2088.

TRAILER, Fruehauf, 32 ft. open top, high side tandem. RI 1-5200

TRAILER, 3-wheel, new 1950 large 3-wheel float. VE 2-2068.

'55 TRUCKS, ½ to 20 TON
ALSO SEMI-TRAILERS, ARTHUR or MORRIS, 4160 MANCHESTER

WHITE, WA-88, 21 ft. w. b., 5-yd tractors; fully equipped; excellent values.
MACK TRUCK 2350 Chouteau

TRUCKS, TRACTORS, TRAILERS WANTED 174

Used Trucks Wtd.

Any size or description, top prices paid, bring your title.
BARRETT WEBER
Truck Department
3300 S. Kingshighway FL 2-7006

WE BUY TRUCKS, to 20-TON
and SEMI-TRAILERS
4180 MANCHESTER FR 1-2104

ALWAYS top prices for used trucks, any make, model, size. ATLAS, 4512 Easton. EV 5-2941.

SHOP the rest, then sell your truck to the best. Arno, 1915 N. 9th.

BUSSES FOR SALE 176

BUSSES, 40-passenger Mack; reasonable; can be seen at 1116 Arcadia, or call GA 1-0430 weekdays.

AUTO TRAILERS, MOBILE HOMES 180

SAVE $ SAVE $ SAVE

The day of high prices is over. See our largest selection.
New Moon, Pan-American or Skyline
These are all 1955 models.
$6000 trailers reduced to $4995
$4500 trailers reduced to $3695
$4000 trailers reduced to $3295
$3295 trailers reduced to $2695
$2995 trailers reduced to $2495
$2895 trailers reduced to $2395
¼ down, up to 5 years to pay.
ALDERSON TRAILER SALES
7758 Olive St. Rd., Highway 340.

It's has to be great if it's at
GRASK
Home of quality and lowest possible prices.
2 Big Locations.
Open Every Day and Evening
6671 OLIVE ST. RD. PA 7-0740
18th and Missouri, East St. Louis
BRidge 1-3361

HUB SPARTAN AUTHORIZED SALES AND SERVICE

10405 City 66, Kirkwood 22, Mo.
YO 5-6600

HUB TRAILER CO.

PACEMAKER, STREAMLITE
GLIDER, PALACE, SCHULT,
LIGHTHOUSE. Up to 45 ft.
Distributors for Patent Hitch
Used Coaches; Insurance; Repairs
10501 U. S. 66 at Kimberlin
YO 5-6600

A BETTER BUY
NORTHSIDE
SPARTAN SALES
5901 Natural Bridge
EV 2-1294

MEPHAM

¼ DOWN, BANK RATES
UP TO 5 YEARS TO PAY
GLIDER, PALACE, KIMBER
NEW MOON, RITZ-CRAFT
10500 HIGHWAY 66 TO 5-3816

CLOUSS TRAILERS

Largest selection of new and used.
6801 Olive St., Hwy. 340 FA 5-4539

FRANKLIN TRAILER SALES

SEE US AND SAVE
THE BEST DEAL ANYWHERE
BUDGET PLAN, BANK FINANCE
NEW, USED, DISCOUNT PRICES
LAMBERT FIELD AND HWY. 66

E.C. DUNNE TR. COACHES

Smoker, Howard, Vindale, safeway.
7905 Watson rd. Hy. 66, WO 1-6158.

HAVE 1 more room for rent; see it.
AMERICAN TRAVELO VAGABOND
Large Selection of Used Trailers
Accessories, Service Insurance
Geo. Wilson Trailer Courts
5785 Natural Bridge EV 1-4388

FORSHEY TRAILER SALES

COLONIAL, ELCAR, DUO,
NATIONAL, KOZY
6927 OLIVE ST. RD. PA 1-0270

Midway Trailer Sales

PONTIAC CHIEF, TRAVEL HOME
GLOBEMASTER, 25 to 45 FT.
8272 W. Florissant, Cahs, Ill.

WHY BUY A USED TRAILER?
Come in and see this 1955 32-ft. 2-bedroom beauty. $2795.
ALDERSON TRAILER SALES
7758 OLIVE STREET RD.

HOUSE TRAILER, 1953, FAN American; 27 ft. See at 2211 N. Illinois st., Belleville, Ill. W. C. Nelson.

35-ft. Spartanette trailer, all aluminum; hot, cold water; toilet, showers; modern; 1951, perfect; $2800. HA 8-2217.

Appler Trailer Sales

10250 Highway 66, YO 5-6811.

HOUSE TRAILER, 1953 Elcar, 41 ft.; 2 bedrooms, full bath and shower; like new. HA 8-3038.

ANDERSON '51; 35 ft.; excellent condition. HA 7-4352.

AUTO TRAILER, MOBILE HOME WANTED 181

CASH FOR YOUR TRAILER
FRANKLIN TRAILER SALES
PHONE PERSHING 1-0444
Lambert Field and Highway 66

ROCKET, 37-ft.; sacrifice. 1245 Eighty-ninth st., E. St. Louis, Ill.

AUTO TRAILER, MOBILE HOME PARKING 182

2-ROOM trailer for rent, also space; transportation. 2662 Telegraph rd. TW 2-1630.

Batteries, Bodies, Parts, Tires 183

BATTERIES

$4.95 exchange; any size installed, guaranteed six months. 6350 St. Charles Rock Rd., HA 7-0775.

LIFE-LONG batteries; auto, truck and marine; 10-year guarantee, as advertised in the February issue of Popular Science, $29.95. 3529 Franklin. Call JE 5-3246.

THINGS FOR SALE

DOGS—CATS 202

VISIT SPEY FARMS
"The Home of Thoroughbreds" for a really nice dog or puppy; over 20 breeds on display. 6180 Delmar

BEAGLES, 2 males; 13 weeks; A.K.C. registered. SH 1-7607.

BOSTON terrier puppies, A.K.C. bred. FR 1-9052.

BOXER, male, 1 year old, registered, fawn black mask; reasonable. LA 1-6481.

BOXER PUPPIES, 7 weeks, reasonable to good home. Dial TE 7-3652

COCKER SPANIEL puppies. 1085 Lizzett, Crestwood. WO 1-0243.

COLLIES
Gorgeous 4-month-olds, near pedigreed specimens; sable and white. By all means see these.
SPRY FARMS 6180 Delmar

DACHSHUND PUPS, A.K.C. registered. TO 7-5534.

DACHSHUND puppies; stud service. Sun. or eves. Turner 6-0252.

ENGLISH springer spaniel pups; 3 months old; bargains. TH 5-7768.

FOX TERRIER TOYS, healthy and nicely marked. IV 1-4908.

NEWFOUNDLAND, A.K.C., 3 months old. 2208 Fairview, Belleville, Ill.

PEKINGESE, registered toy puppies stud service. WOLZ, FL 1-6570.

PUPS weaned, wormed, inoculated; new arrivals every day. Many highly bred; bargain prices; most all breeds; ship anywhere; also Angora, Persian and Siamese kittens, baby monkeys, hamsters, rabbits, etc. NATIONAL 3101 Olive.

DOGS AND CATS WANTED 203

WIRE haired fox terrier; prefer female, housebroken. PA 7-2639.

HORSES AND VEHICLES WTD. 206

PONY and 3 seated buggy or cart; state price and condition. MA 1-6703 or write 909 Hickory st.

POULTRY AND SUPPLIES 209

BABY CHICKS the very finest breed. Call 2855 Chouteau. FR 6-3311.

BIRDS FOR SALE 211

BABY BIRDS, HUMMINGBIRDS
5½ and 6 inches gold; blue, greens, yellow, silvers; from $8.95 up.
SPRY FARMS, 6180 DELMAR.

CANARIES, FANCIES, parakeets; mated pairs; setting birds or nests. Hoenal, 5101 Cittre. Ship anywhere.

MOBBY breeders of parakeets; rares and normals; limited space; sacrifice. FL 1-0509 mornings only.

AIR-CONDITIONING EQUIPMENT

FANS—WINDOW FANS 214

SALE; ¾-ton, de luxe, air-conditioners; new; $189, delivered; 1 year free service; 5-year warranty on sealed supply.
M. L. HOLEKAMP & CO. TA 1-6082
SUNDAY AND EVES., WO 2-0508

PRE-SEASON SPECIAL

Save $180 on air conditioners installed early. Call MA 1-4200.

AIR-CONDITIONER, 3-ton, used 1 season. EV 2-2852, CO 1-3410.

AIR-CONDITIONERS, 2 window, 2 Carrier, 1 c.c. best offer. CE 1-0070

RCA air-conditioners, 55 models, all sizes; buy now and save. Simpkins, 6172 Delmar. PA 5-1016

VENTILATING FANS 14% reduced to $43.95. Goodde Lumber, East St. Louis, BR 1-2792.

AIR CONDITIONERS; $$$ saved. Rest. 4916 Natural Bridge.

AIRCRAFT 215

PLANES; new, used. $100 down. Lakeside Airport, Glenview 2-5135.

ANTIQUES 217

LOVE SEAT; antique; walnut; tufted; matching side chair; perfect; $225. UN 7-5123.

ANTIQUES WANTED 218

CALL WEBER, JE 5-1460
CUT GLASS, PAINTED CHINA, music boxes, jewelry, guns, furniture. ST 1-1649, Sun. and eves.

BICYCLES, MOTORCYCLES 221

BIKES, new, used; repairing; all makes. Olly Bicycle, CO 1-9456.

CUSHMAN EAGLE, 1952; A1 condition; all accessories; $175. IV 7-4744.

HARLEY '53 KK; must see to appreciate. 8425 Anna. HA 7-5178.

BOATS AND MOTORS 223

TIME TO TRADE

YOUR OLD MOTOR FOR AN EVINRUDE 3-25 H.P.
THEY'RE QUIET AND SMOOTH
WE FINANCE, EASY TERMS
AFFTON BOATS,
8900 GRAVOIS

PRICES REDUCED ON ALUMA BOATS
SCHMITT BOAT CO. WO 1-6941

ARKANSAS TRAVELER BOATS, Jennings Boat & Mtr. EV 2-3600

BOATS—MOTORS—TRAILERS
DUD'S PLACE
4443 Chippewa PR 1-0816

BOAT, 17 Arkansas Traveler, aluminum, 14 ft.; cost $392, sell $340; used twice. VE 2-0270.

EVINRUDE 25 HP. $295
2904 OLIVE JE 5-7100

FEATHERCRAFT BOAT, 14 ft., and trailer; Marke 15 Mercury motor. ST 1-6935.

HIGGINS 1947 19' runabout, 140-hp. new condition; $1800. Owner will show at Palms Trailer Court, Sat. or Sun., or call WO 2-3916.

JOHNSON, 25-hp., with controls, $275. 2904 Olive. JE 5-7100.

LARGE SELECTION of clean used outboard motors; cheap. VI 1-2422

RIPPLE CRAFT FIBERGLASING AND FIBERGLAS KITS. Boat repairs, machining, welding. Midwest Parts & Equipment Co., 1001 Choteau. CH 1-2436.

14' BOAT, steering wheel and throttle control. $75. HA 8-3083.

'54 TRAILERS, new, $140 value, $99.50. 2904 Olive, JE 5-7100.

BOOKS & PERIODICALS 225

BOOK SALE, any used book in the store, 98c-$1.98. Amitin's Book-shop, 622 Pine st., GA 1-9208.

BUILDING MATERIALS 227

Advertisement Feb. 20 issue ran 52" Cabinet Sink with faucets and strainer $51.

This should be 42" Cabinet Sink with faucets and strainer $51.

Aalco Wrecking Co.
14th & Chouteau

Aalco Bargains
SHEATHING
$30 Per 1000 Bd. Ft.
CASH AND CARRY
AALCO WRECKING & SUPPLY
14TH & CHOUTEAU CH 1-2500

CEDAR CLOSET linings, new grade 20c sq. ft. 6300 N. Broadway.

DOORS, new, slab, all sizes, mahogany, 19. 1434 N. Broadway.

FLOORING, redwood, new, No. 1 clear; closing out; only 4c lineal ft. 6300 N. Broadway. EV 5-5350.

FURRING STRIPS, new soft pine, 1x2, 8 ft. long; ideal for ceiling, tile, etc; only 10c each. 6300 N. Broadway. EV 5-5350.

GARAGE roll-up doors, 14-ft. wide, with hardware; large wood fitting case, 20 ft. steel channel, 50 5-ft. steel fence posts, 900 N. six-to-twenty A. PA 1-2507.

KNOTTY PINE PANEL, Early American design, good quality, only 13¼c board ft. 6300 N. Broadway

LUMBER, new; our regular house building stock for a limited time only, 10c board ft., any size. 6300 N. Broadway EV 5-5350

LUMBER; new 1x6 boards, $4.25 100 lineal ft. Affton Lbr., Highway 21, Affton. JE 5-7100.

LUMBER; oak, milled, 740 pieces, 4-3" thick, 5-8" wide, 9' long. Randolph 4-1010M.

MILLWORK; new windows, doors, frames, etc.; closing out; 10c up. 1434 N. Broadway. CE 1-8154.

NAILS; all sizes, any kind; special, $8.50 per 100-lb. keg. 6300 N. Broadway. EV 5-5350.

NEW lumber, No. 1 yellow pine; other items; only 1¼c board ft. 6300 N. Broadway, EV 5-5350.

PONDEROSA pine boards, new, good grade, for cabinet work, etc.; 12c bd. ft. 6300 N. Broadway.

USED LUMBER

3x4's, 4x4's, 4x6's, various lengths. Fruin-Colnon Cont. Co., Brentwood and Clayton rds.

REDWOOD, new, clear; room panneling, etc.; 1x4, any length, only 4c lineal ft. 6300 N. Broadway.

STUDS, 2x4 8-ft., cash and carry 4c. Goeddе Lumber, East St. Louis, BR 1-2792.

CAMERAS 229

BROWNIE, box and flash cameras, beginners' outfits. Nue Camera Shop, 2308 S. Grand. PR 2-6401.

CLEARING SALE
50% SAVE UP TO 50%

Slide projectors, tripods, meters, cameras, 611's, files, electronic flash, flash units, movie bags, reel chest, light stand, camera cases, gadget bags, stereo binders. Norwood speedrite and flashrite.
JEFFERSON CAMERA SHOP
1915 S. Jefferson

CLEARANCE SALE

Still and movie cameras; many other items.
THE CLICK SHOP
6310 Delmar PA 1-2313

CAMERAS WANTED 230

CASH for your cameras; large display of new and used cameras.
HARPER'S
2818 Sutton, Maplewood MI 5-0270

16MM SOUND CAMERA wanted. Call MI 7-9658.

CAMERAS AND EQUIPMENT
ST. LOUIS PHOTO, 1136 MARKET.

CLOTHING WANTED 232

MEN'S CLOTHING, etc., wtd. Paris Cleaners, 2610 Eads. PR 6-5676.

COAL, WOOD, FUEL OIL 233

BRIQUETTES, $15; stoker stoker, $7.75 per ton. Watson, PR 2-6549.

DELIVERY today, no money down. Braudis, 1229 S. 2nd. CE 1-4944.

FIRE BALLS, $12.95; stoker coal, $7.65 up. Universal Sales, 3130 Spruce, JE 3-3530.

NO MONEY DOWN, 9 MONTHS TO PAY. White Way Coal Co., 2824 S. Fourth. PR 1-0109.

FARM SUPPLIES FOR SALE 235

Good Used Chain Saws
$125 up
Mall, like new; cost over $300; sell $175.
ST. LOUIS SPORT SALES
2904 Olive JE 5-7100

CHAIN SAWS, used, $15 up; 1- and 2-man. C. F. Equipment Co., 3800 Watson rd.

NEW CHAIN SAWS, $119.50 up. Forest Park Lbr. Co., MI 5-0292.

E. R. GODDARD CO. PE 1-0500

FARMALL cub tractor, $475. Geo. Seeger & Sons, JE 2-2031.

FARMALL SUPER A, $795. E & K Equipment, Imperial, Mo.

FERGUSON, Massey-Harris parts and service. Menafee Tractor Co., 2015 Lemay Ferry. VI 7-5602.

GIBSON tractor with plow, disc, dozer and mower. TA 1-2219.

POSTS, split, black locust and white oak. VI 7-0850M.

TRACTOR, 1951 Ford, like new, blade, tiller; reasonable. VI 7-2491R.

GOOD THINGS TO EAT 237

U.S. INSPECTED, guaranteed tender side of beef or veal, 29c lb.; sides of premium lamb 48c lb.; not cut, cutting extra. Sanitary Market, 10-lb. quality round, 5-bone, sirloin, club steaks, loin chops 50c lb.; veal cutlet, 60c lb.; roast chuck, 29c lb.; sirloin tip, 65c lb., arm roast, 39c lb.; whole pork loin 45c; veal rib or chuck steaks, 3 lbs. $1; ground beef, 3 lbs. $1. Phone CE 1-0086. Longview Market, 6410 S. Broadway, A National Food Dist. Co. Store. Hours 9 till 9 p.m.

HEATING EQUIPMENT 241

OIL FURNACES with stroamyn burner, controls and blower; will heat 6 to 8 rooms; best deal in town for small houses, builders. EV 5-1378, HA 8-5027.

HEATING EQUIPMENT 241

FURNACES

Gas, oil or coal boilers and stokers; new and used, installed, repaired; over 25 years service. Call
CURRAN PR 2-2000
2772 GRAVOIS

FURNACE BLOWERS; new, $14.95
1427 FRANKLIN. GA 1-4240.

HEATING EQUIPMENT WTD. 242

WE WILL buy your stoker, furnaces and blower. Call MO 4-9026 after 4 p.m.

HOUSEHOLD GOODS 243

COMPLETE 3 ROOMS

Complete kitchen including refrigerator; complete living room including floor covering; complete bedroom including lamps and for a limited time only we will include one table model television at no extra cost with outfits as low as

$149.95

Convenient Terms
Carson-Union-May-Stern
EXCHANGE STORES
618 Franklin and
Sarah and Cheutaus

Balance Due $276

REPOSSESSED 3-ROOM OUTFIT
Includes bedroom, kitchen, living room, range, refrigerator, TV set. Take over payments, $5.50 weekly.
MODERN HOME FURN.
1017 FRANKLIN CH 1-1359

3-Room Outfit, $99.50

Repossessed furniture; living room, bedroom and kitchen; a real buy.
$1.50 WEEKLY—FREE GIFTS
CROWN FURNITURE CO.
1001 Franklin TERMS CH 1-3397

NO DOWN PAYMENT
3-ROOM OUTFIT COMPLETE
Just Take Over Monthly Payments
Used only 30 days—See Lot No. 17.
Pay Only $3.95 Per Week.
KOPPEL FURN. CO.
1020 FRANKLIN Open Nights

BEDS, spring, mattresses; used, all kinds, all sizes. 1260 N. Kingshighway. Also at 8712 Easton.

FAMILY BROKE UP

ON SALE TO PUBLIC, 3 rooms furniture, including refrigerator; ask for Lot No. 2091; take over for balance due, $229.15; $5 down delivers; easy terms; no height.
SPECIALTY FURNITURE
820 FRANKLIN

NO DISCOUNT CARD NEEDED
Buy direct from the warehouse; complete home furnishers; evenings 7-9; terms. Ben Langan Storage Co., 5201 Delmar.

MODERN CHAIRS

All styles and colors as low as $7.45.
FARRINGTON
FURNITURE 6249 Natural Bridge
Mon., Thurs. and Fri. till 9 p.m.

3-ROOM OUTFIT—$196.85
Repossessed, including lamps and tables, $5 down delivers; $3.50 weekly; open Mon., Thurs. and Fri. evenings.
FURNITURE OUTLET
1331 N. Market CH 1-6555
MUST SELL this week; beautiful L-shaped bar for rathskeller; Kentwell automatic refrigerator; chrome top Chambers gas range; maple bedroom set. FA 1-1444 between 6 and 8.

5 FLOOR SAMPLE SALE

All floor samples must go; living room, bedroom and kitchen sets, odd chairs, tables. Jefferson Wholesale Furniture, 3149 Locust.

BEDROOM BARGAINS

3-pc. Fashion Trend gray modern, $179 value now $119; 3-pc. 18th Century mahogany, $185 value, now $129; 3-pc. limed oak modren, $199 value now $139. Many, many more all reduced for clearance; no money down, $1 a week to pay.
FARRINGTON
FURNITURE 6249 Natural Bridge
Mon., Thurs. and Fri till 9 p.m.

BEDROOM, FEBRUARY SALE, NEW 3-piece modern suite in beautiful limed oak; large double dresser, panel bed, full chest; fine construction and durable finish; $249.50 value, February sale price $159.50, terms.
KNOST-BOCKWINKEL FURN. CO.
4607 Delmar. Mon., Wed., Fri. 'til 9

BEDROOM sets, 5 pieces, $59; dining room sets, beautiful sets, $49; refrigerators, $39; washers, $29; gas ranges, table tops, $39.50; breakfast sets, $20; small down payments. PR 2-2462. 1803 S. Jefferson.

BEDROOM set, 5-pc. limed oak, new green boudoir chair. WO 1-7322.

BEDROOM SET, mahogany, 18th century or twin bed. PA 1-6448.

BREAKFAST and dinette sets, new and used, $18 up.
SLOAN'S, 5619 Delmar
Open Mon. and Fri. Night 'Til 9.

BREAKFAST SETS; 5-piece, good selection from $19.50.

SPRAGUE FURN. 5070 Delmar
CARPETING Mages; free laying; terms. Bivvering Co., CO 1-2943.

CHAIRS, overstuffed, carpets, beds, Contact Housekeeper, Fairgrounds Hotel.

DINETTE set, 5-piece blond oak; 2-piece modern sectional sofa, hunter green. UN 7-1942.

DINING ROOM suites, 5- and 9-piece walnut or mahogany, A1 condition from $49.50.

SPRAGUE FURN. 5070 Delmar

DINING ROOM suite, 9-piece Chippendale. PR 1-2136.

DRYER, electric, new reduced, $139. Rest. 4916 Natural Bridge.

DRYER, G.E. new guarantee, $119. Putnam, 5176 Easton.

DRYER, Kenmore, gas $80; wringer washer $50. TA 1-0632.

DRYERS; floor samples; sacrifice $99.95; new, $109.95. 2402 N. Union.

ELECTRIC RANGES, Kelvinator; free wiring; Browsing Co., CO 1-2949.

FREEZERS, Frigidaire, chest and upright; slight mar; bargains. Corder, 5253 Natural Bridge.

FREEZER, G.E. demonstrator, 11'; bargain. Putnam, 5176 Easton.

FOUR rooms of nice furniture, price $295; owners leaving city. ST 1-1362, 7242 Gayoia pl.

FURNITURE, 3 rooms, open 7 till 9, Monday and Tuesday; private party, 4273 Farlin.

GAS RANGE, $40; living-room chairs, $25 and $35, excellent condition. FL 1-6686.

GAS RANGE, Clevelander de luxe, new, priced $188.50, sell for $125. ST 1-2057 or HA 8-5158.

GAS WATER, Dual-Therm, 5-room size; used 1 winter; $55. HA 5-0429.

GAS RANGES, standard makes, table-top, guaranteed from $24.50. 5070 Delmar

GAS RANGE, table top, for storage charges. Staach Storage, 2618 Franklin. JE 1-2314.

GAS RANGES (used) like new. CORDIA, 1253 Natural Bridge.

GAS range, apartment size, like new, $40. 9520 Highway 67.

HEATING stove, heats 4 rooms; good condition; $15. CO 1-1957.

HIDE-A-BEDS, apartment and full size; studios, living room sets, occasional chairs, rockers, rugs, lamps and tables of all kinds; bargains; terms; trade.
DAN'S, 5619 Delmar
Open Mon. & Fri. nights till 9.

KITCHEN CABINETS, Kenmore washer, twin beds, HA 7-4804.

LIVING ROOM

Over 40 suites to choose from; some examples: 2-piece wrought iron sectional in green tweed, regular $129.95, and now $89.95. Modern 2-piece suite in grey tweed, regular $219.95, and now $129.95. Kroehler sofa-bed with innersprings mattress, grey metallic, regular $229.95, and now $159.95. TERMS.
DAU'S WAREHOUSE STORE
3959 Olive st. Convenient parking.

LOVELY 2-piece living room suite; Hendrix automatic washer and stove; reasonable. VO 3-8185.

LIVING ROOM SET, 2-piece, blue; good shape; other furniture. 3226 Barrett. JE 5-3981.

MATTRESSES

Innerspring and box spring, full or twin size.
Regular $29.50 value
$17.77
Grand Park Furniture & Appliances
1000 S. Grand MO 4-2110

MATTRESS, INNERSPRING; new; February sale, regular $59.50 nationally advertised brands, on sale $37.95.
FAIR MERCANTILE, 8257 SHAW

MATTRESSES and box springs, on sale, sets in twin size only, $77.50; terms. Open daily 'til 5:30 p.m. and Mon. nights.
MOUND CITY FURN., 2000 Delmar

FRIGIDAIRES, 1955 models; highest trades; you name price on refrigerators, freezers and ranges; also some 1954 models at new low prices. Open evenings. South Side Appl. Co., 3930 S. Grand.

REFRIGERATORS from apartment building; Servels, Frigidaires, freezing; $15-$50. PA 7-7162.

ADMIRAL refrigerator with 75-lb. freezer, baby furniture. VI 7-4147W.

REFRIGERATOR, G.E. 17', marred, big saving. Putnam, 5176 Easton.

REFRIGERATOR, G-E, others, $19 up. Barr, CH 1-7960, 1431 Salisbury.

REFRIGERATORS, Frigidaire, slight mar, Cordes, 4243 Natural Bridge.

REFRIGERATOR, Philco 7 cu. ft. $30. 4838 Lacade.

REFRIGERATORS, 9 cu. ft., electric stoves. PA 7-3533.

RUGS; new 9x11 imported Oriental patterns for storage charges. Brasch, 2918 Franklin. JE 1-3214

RUGS, ORIENTAL; new and used; reasonable. 4223 Olive. JE 3-8482.

RUG; 9x12; American oriental. FL 1-5726.

RUG, oriental, about 3x5, Sarouk. TA 2-2186.

SERVEL ICE BOXES, 4-ft.; may be seen at Chester Apartments 4043 Lindell.

SEWING MACHINE, singer, like new; reasonable. VO 3-3774.

SUNBEAM electric skillet, $30; Proctor toaster $10; double waffle iron $10. EV 5-6123.

TELEVISION, Motorola 21-inch, 4308 Easton. OL 2-4758, OL 2-5781

USED furniture and rugs of all kinds. See Monday, 4432 Washington.

HOUSEHOLD GOODS WTD. 244

FOR MORE CASH
Call Weber, JE. 5-1460

Bedroom, dining room set, rugs, antiques, radios, sewing machines, electric ice boxes, all types pianos.
WE PAY MORE! Call Weber, JE. 5-1460 Days and Eves.

TOP CASH PRICES
For bedroom, dining room furniture, stoves, ranges, rugs; ready cash.
CALL FO 7-1897
PROSSER'S
MOVING & STORAGE CO.
4709 EASTON Est. 1904

ANTIQUES, bric-a-brac, dishes, etc. wanted. FA 5-1604 any time.

ANY OLD THING A DEAL for your furniture, stoves, refrigerators, bedroom, living room, rugs, washers, etc. Golden Rule Furniture, 4744 Easton. JO 1-4484.

BEDDING, dinette utensils all kind furniture, roaming houses wanted. CH 1-0788 or EV 1-7470.

BEDROOM and dining room sets w

Federal Paper Work Now Costs As Much as Running U.S. in 1931

Hoover Commission Recommends Program to Save $250,000,000 a Year—GSA Would Be Given Supervising Responsibility.

WASHINGTON, Feb. 21 (UP)—The Hoover Commission reports that it costs as much for federal paperwork today as it did to run the entire Government only 24 years ago.

The Commission on Government Reorganization said it costs the average American family of four more than $100 a year in taxes just to pay for such paperwork. Such costs are unnecessary, it said.

The commission is headed by former President Herbert Hoover. It submitted to Congress a program designed to cut down on the number of letters and directives written and filed by Government officials.

The commission suggested a lot of paperwork would be eliminated if many Government employes would write clearly, briefly and to the point.

Costs $4,000,000,000 a Year.

The Government creates 25 billion pieces of paper each year, not counting pamphlets and periodicals, it said. This output, it added, requires the employment of 750,000 federal workers and costs four billion dollars a year. In 1931, the entire Federal Government spent only $3,577,000,000.

The commission recommended a government-wide paperwork management program that, it said, would save the Government an estimated $250,000,000 a year, even at the very outset.

The program would give the General Services Administration full "responsibility for general supervision over all phases of paperwork management throughout the executive branch of the Government. . . ."

The commission said GSA should try to simplify and improve the quality of government paperwork, reduce the volume, eliminate non-essential copies, and standardize procedures and practices.

It also recommended the Congress authorize changes in income tax and Sociay Security information now required from employers. The changes were proposed by the Internal Revenue Service and the Social Security Administration.

The commission said present forms require from employers about 180,000,000 lines of information each year, much of which duplicates other data supplied the agencies. It said the proposed changes would save the government much money and employers more than $20,000,000 a year.

The commission's report and recommendations were based on studies prepared by a paperwork management task force headed by Emmett J. Leahy, president of Leahy & Co., management consultants. The task force's report also was submitted to Congress.

The commission urged President Eisenhower to establish the program by executive order. It said top federal executives are "so enmeshed in paper as to interfere with the proper discharge of their responsibilities."

It described their positions as "far more difficult than those of top officers of large corporations," chiefly because of the "enormous volume of paperwork."

Criticizes "Gobbledegook."

The commission said government offices turn out about 4,000,000 letters each working day, or more than one billion a year.

The report hit at government "gobbledegook." It asserted that "many government letter writers deserve their reputation for long words, long sentences, and long paragraphs, further obscured by legal terms, abstract nouns, passive verbs, and dangling clauses."

"Certainly, the quality, style, length and clarity need betterment," the commission said. "More use of carefully prepared form replies will effect savings."

Office space for the Government's full-time paperworkers has an annual rental value of $180,000,000, the commission said. This space is equivalent to 36 times the capacity of the Empire State Building.

The commission said 26 per cent of all government records are earmarked for permanent detention, compared with 4 per cent in private industry.

Unless Government agencies "sharpen their decisions concerning how many records should be permanent," it said, "six more buildings equal to the National Archives structure in Washington will have to be built."

For 95 Pct. Cut in Directives.

The commission found that federal agencies spend more than $100,000,00 a year for management directives and instructions, only a few of which are issued in the most effective, coordinated and economical manner.

"A recent study by the Navy of 11 directives," it said, "indicated that the total number of copies suggested by the originators could be cut from 138,316 to 9326, or more than 93 per cent."

The report was the first half of a commission study. The second will deal with paperwork that private citizens and businesses are required to perform in answering federal forms and questionnaires.

ADVERTISEMENT

HELP for Coughs

You feel cooling, soothing help from the very first dose. Cough is loosened, throat cleared, you breathe deeper.

CREOMULSION

relieves Coughs, Chest Colds, Acute Bronchitis

SEND YOUR DOLLARS TO WORK

FEDERAL SAVINGS AND LOAN INSURANCE CORPORATION — SAFETY OF YOUR SAVINGS INSURED UP TO $10,000

Save by Mail

We Pay Postage
Liberal Earnings—
Fast, Safe Service

LAFAYETTE FEDERAL SAVINGS AND LOAN ASSOCIATION OF ST. LOUIS

715 Chestnut — Incorporated 1873 — GA. 1-5845

Send Your Check or Money Order Today

FULL SIZE OR TWIN
HOLLYWOOD BED

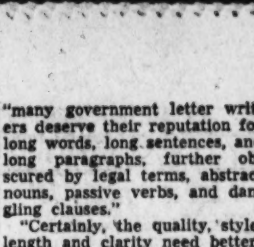

$69.95 Value **39.95**

Comes Complete includes: plastic-covered HEAVY 2-INCH headboard in any color, box spring, innerspring mattress and 4 legs.

$1.25 Per Wk.

STEIN FURNITURE COMPANY

"40 Years of Service to Our Customers" — CE. 1-9036

8th and Franklin—Park Free in Rear — Open Every Nite Till 9

Mothers!

School Holiday Tomorrow! Bring your Boy and Shop from 9 a.m. to 5:30 p.m.

LAY-AWAY Boys' Spring SUITS Sale!

Select NOW from complete Stocks of All Our Boys' Spring and Easter Clothing!

Co-Park or Free Parking — One hour free parking on any of 5 lots at rear of store with purchase of $1 or more.

WEIL 8TH & WASHINGTON

Use Our Lay-Away — A small deposit will hold any purchase until Easter. No carrying charges at Weil.

Makes you reach for another good-tasting slice

Um-m-m-m! That new good taste!

Take a bite yourself! Doesn't that New Tip-Top *taste good!* We've got a new way of making bread with that sweet-wheat, more-good-milk taste.

Everybody who eats it wants to eat more. It's *enriched* too—the best kind of bread for youngsters to grow on. So get that good New Tip-Top today.

New Tip-Top Bread

WANT THINGS? WATCH THE WANT ADS!

Quality Dairy Cottage Cheese Puts Zest in your Lenten Meals

Quality Dairy Cottage Cheese

King Quality

GOLDEN CREAMED QUALITY COTTAGE CHEESE and SMALL CURD COUNTRY STYLE COTTAGE CHEESE

Put Quality Dairy Cottage Cheese on your Lenten shopping list—for here are the choicest "Quality" dairy products . . . made into creamy delectable nuggets that are low in calories, high in protein, abundant in nutritional values. Try them. Order some today. Use Quality Dairy "None Better" products to help make your Lenten menus a pleasure.

QUALITY DAIRY CO.
St. Louis, Mo.

DAIRY FRESH DELIVERY CALL EV. 1-6000

County Exchanges May Call TOLL-FREE Dial Operator and ask for ENTERPRISE 943

YOU NEVER OUTGROW YOUR NEED FOR DAIRY PRODUCTS

QUALITY DAIRY "NONE BETTER" PRODUCTS

HOMOGENIZED VITAMIN D MILK
CREAMLINE MILK
GUERNSEY MILK
KING QUALITY ICE CREAM
KING QUALITY SHERBET
KING QUALITY SPUMONI
FRENCH ICE CREAM
CHOCOLATE MILK
SWEET CREAM BUTTER
GOLDEN CREAMED COTTAGE CHEESE
SMALL CURD COUNTRY STYLE COTTAGE CHEESE
GOOD-RICH
BUTTERMILK
FON-DU-LAC
TABLE CREAM
WHIPPING CREAM
HALF-AND-HALF CREAM
QUALITY WHIP
SALAD DRESSING
NON-FAT VITAMIN MILK
SMOOTH CREAMED CHEESE
ORANGEADE
LEMONADE

THE ARISTOCRAT OF DAIRY PRODUCTS

Through these portals pass the most wonderful things in the world

They're only the doors of a box car. Nothing exciting. No chrome, no streamlining. Just doors that arch triumphantly over the endless parade of America's industrial and agricultural progress.

Freight cars are the blood corpuscles in the flow of commerce. They carry the needs of daily life for all of us. It's our job to keep these cars in ample supply and to move them quickly, dependably and economically. Last year we did the job for an average of about 1¼ cents per mile for each ton hauled.

To keep our stock of cars modern and in ample supply, we have just added 1,500 new cars to our fleet. These new cars, together with new locomotives and improvements to tracks, signals, yards and other property, last year cost us nearly $24 million. Over the past five years $115 million have gone into such improvements. No money we spent is more important to us and to you, the people we work for throughout Mid-America.

WAYNE A. JOHNSTON
President

ILLINOIS CENTRAL RAILROAD
Main Line of Mid-America

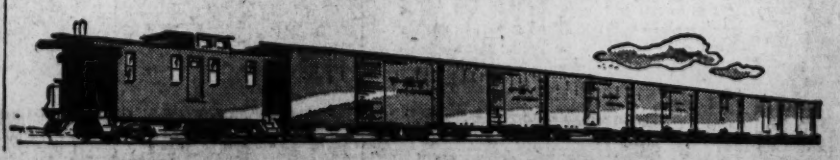

DOUBLE EAGLE STAMPS TUESDAY

Famous-Barr co.

DOWNTOWN, Sixth & Olive
CLAYTON Forsyth & Jackson
SOUTHTOWN Kingshighway & Chippewa

Shop Tonight in Our 3 Big Stores

THIS IS BROTHERHOOD WEEK
. . . A TIME FOR TOLERANCE!

DOWNTOWN STORE HOURS	CLAYTON and SOUTHTOWN
Monday and Thursday 9:30 A.M. to 8:30 P.M.	Monday, Thursday & Friday 9:30 A.M. to 9:30 P.M.
OTHER DAYS 9:30 A.M. to 5:30 P.M.	OTHER DAYS 9:30 A.M. to 5:30 P.M.

Now! Another LOW RATE Downtown Parking Service for F-B Customers

PARK on the WAYCO Lot
at 7th & Market Sts.
(the old American Theatre location

Have your parking check validated at our Main Floor Information Desk for these Low Rates!

only 20¢ for 1st hour — 2 hours—35¢ / 3 hours—45¢ / 4 hours—55¢

February Clearance of

FINE FURS

at Tremendous Reductions

Fine quality furs in a selection that is tremendous for these sensational low prices. What an opportunity to get one of these value buys. Many one- and two-of-a-kind models in the collection.

(D) Downtown (C) Clayton (S) Southtown

$188 Plus Fed. Tax

- Black Dyed Persian Lamb Jackets (DCS)
- Northern Back Dyed Muskrat Jackets and Coats (DCS)
- Brown Dyed Squirrel Capes, Stoles, Spencer Jackets (DCS)
- Blonde Dyed Muskrat Coats (DCS)
- Mink Capelets (D)
- Letout Muskrat Coats (S)

$288 Plus Fed. Tax

- Black Dyed Persian Lambs with Natural Mink Trim (S)
- Brown Dyed Cape of Good Hope Fur Seal Jackets (D)
- Natural Pastel Mink Clutch Capes (DC)
- Natural Canadian Beaver Jackets (DCS)
- Natural Grey Persian Lamb Jackets (DCS)
- Brown Dyed Squirrel Jackets (DCS)

$388 Plus Fed. Tax

- Ranch Mink Stoles (DC)
- Clutch Capes, silver blue Mink (DCS)
- Dyed Japanese Mink Coats and Jackets (DCS)
- Letout Dyed Japanese Mink Jackets (D)
- Natural Royal Pastel Mink Clutch Capes (DCS)
- Natural Canadian Beaver Coats (DCS)

Fur Products Labeled to Show Country of Origin of Imported Furs

DEFERRED PAYMENTS MAY BE ARRANGED . A DEPOSIT HOLDS YOUR PURCHASE.

Famous-Barr Co.'s Furs—DOWNTOWN, Fourth Floor; CLAYTON and SOUTHTOWN, Second Floor

TUESDAY! 1 DAY ONLY!

New Spring

Lightweight Wool Suits

Specially Priced

33.00

Sizes for Misses, for Petites

A special group from our regular new spring stock . . . reduced for Washington's Birthday only! In lovely lightweight flannels, feather weight tweeds, perennial favorite gabardines. Beautiful-fitting suits, enhanced with fine detail. Navy, pale grey, pale beige, light blue and pink are included. Sizes 12 to 18 for misses; 10 to 18 for petites.

Famous-Barr Co.'s Suits—DOWNTOWN, Fourth Floor; CLAYTON and SOUTHTOWN, Second Floor

Gigantic Special Purchase

Sale!

COATS

LUXURY WOOL COAT FASHIONS

79.95 to 145.00 Values

59.90

Included in this group of extra value fashions are smart coats made of the luxury woolens of the season. Worumbos, Stroock, Forstmann, Velmoussa, and Guanaco (70%) and wool (30%) blends. Beige, grey, pink, blue, navy, black. Misses' and petite sizes 8 to 16.

Famous-Barr Co.'s Coat Salon—DOWNTOWN, Fourth Floor CLAYTON and SOUTHTOWN, Second Floor

PRECIOUS FIBER COATS

100.00 to 110.00 Values

86.00

Beautiful blends that are 80% wool and 20% guanaco as well as 100% cashmere coats are included in this very special sale. An opportune chance to get soft, easy, light-on-your-shoulders fashions, at an extra value price. Many with magic metal insulated MILIUM linings. 8 to 16.

Famous-Barr Co.'s Coat Salon—DOWNTOWN, Fourth Floor. CLAYTON and SOUTHTOWN, Second Floor.

COATS IN FASHION WOOLENS

49.95 to 85.00 Values

39.90

Among the wonderful woolens you will find in this group are Minkada, Sky Mist, Fleece, plush, 80% wool and 20% Guanaco mixtures, 90% wool and 10% cashmere blends, Chinchilla fabrics, tweeds, imported tweeds, Warren of Stafford fleece, reversible tweeds, alpacas, 100% camel's hair, Worumbo, Forstmann fabrics and coatings by Anglo. Misses' sizes 8 to 18.

Famous-Barr Co.'s Budget Coats—DOWNTOWN, Fourth Floor CLAYTON and SOUTHTOWN, Second Floor

100% WOOL COAT BUYS

39.95 to 59.95 Values

29.90

A spectacular collection including such coatings as tweeds, alpacas, plush fabrics, Kurls, broadcloths, chinchilla cloths, check fleeces, zibeline fleeces, and Anglo woolens. 100% wool interlinings. Some with magic metal MILIUM linings. Fitted, wrap, and box types. Misses' and petite sizes 8 to 16.

Famous-Barr Co.'s Budget Coats—DOWNTOWN, Fourth Floor CLAYTON and SOUTHTOWN, Second Floor

Plus a Special—Last Day Tuesday—on Brand New

SHORT COATS

39.95 and 49.95 Values

31.00

Mostly manufacturers' samples! In trans-season and spring weight woolens. Short shorties and 3 button longer length shorties. In a fashion assortment of fabrics such as Kim Kurls, tweeds, and Sky Mist woolens. Beige, red, blue, oxford, rose.

Famous-Barr Co.'s Budget Coats—DOWNTOWN, Fourth Floor CLAYTON and SOUTHTOWN, Second Floor

You can't buy many an Extra with Eagle Stamps

TEACHERS FEAR SCHOOL AID BILL WILL COST THEM

Concerned About Pay Cut—Democrats Say Nothing Will Be Built for Several Years.

WASHINGTON, Feb. 21 (UP) —The American Federation of Teachers expressed fear today that underpaid teachers would foot the bill for the administration's proposed school construction program.

It questioned whether the controversial seven-billion-dollar program—to be financed largely by loans borne by states and local governments — would not be paid through teacher salary cuts and unrealized wage increases.

Resumes Hearings.

Selma M. Borchardt, the union's Washington representative, raised this issue in testimony prepared for the Senate Labor Committee which resumed hearings on the program today.

The Democratic National Committee took the same view in a confidential memo analyzing the program and supplied to all Democratic Senators and Representatives. One member of Congress made the memo available to reporters yesterday.

The national committee's report, prepared by its research division also said President Eisenhower's program would produce no new schools for "two to three years."

Mrs. Oveta Cul, Hobby, secretary of Health, Education and Welfare, testified last week that it would speed school construction by discouraging communities from waiting for outright federal grants.

The Democratic Committee's memo countered that it will be "at least September 1957—and more likely September 1958"—before pupils could start moving into any schools that might be built under the program.

It indorsed the school construction bill sponsored by Chairman Lister Hill (Dem.), Alabama, of the Senate Labor Committee. It said Hill's bill, which stresses direct aid to the states, is "more speedy and more direct."

Loan Program.

Mr. Eisenhower's program calls on the Federal Government to put up $1,120,000,000, most of it under two separate loan programs. The hope is that state and local communities would advance an additional six billions for new schools in the next three years.

The Democratic committee said the program would mean higher costs for local school districts in the form of higher interest payments on school bonds or as rental fees to state school building officials. These fees, it said, would come out of school operating budgets, "75 per cent of which now go for teachers salaries."

The committee said the program also calls for more federal controls and more red tape—an argument already advanced by the National Education Association and state and local school administrators.

Miss Borchardt urged the committee to separate direct grants in aid from the bonding programs recommended in the Administration bill. She said immediate consideration should be given to a program of grants.

She said the $500,000,000 program of grants included in the Hill proposal is the "bare minimum" required to meet the classroom shortage.

Miss Borchardt said a long-range program for school financing is needed in addition to emergency grants.

By the Associated Press.

The AFL criticized the President's school-aid program as "half-hearted and pinch-penny."

Andrew W. Biemiller, AFL legislative representative, testified the AFL could not "visualize this proposal as the answer to America's critical school emergency."

Involved and Complex.

"The proposal submitted by the Administration is, to say the least, extremely involved and complex," he told the committee. "Its provisions throw all types of roadblocks in the path of anyone seeking direct federal assistance."

Americans for Democratic Action, an organization largely devoted to the principles of the New and Fair Deals, viewed the president's program as "a collection of book keeping devices" designed to stagnate direct federal aid for school construction.

John Burkhart, a member of the Indianapolis and Indiana Chambers of Commerce, said he thought that "prodigious efforts" now being made across the country "are successfully closing the gap" of a classroom shortage estimated at more than 300,000.

On the matter of teacher shortage, Burkhare said, "here again the picture is not as black as is so frequently painted."

MAN GRABS WOMAN'S PURSE, HER NEIGHBOR CAPTURES HIM

Raymond Collier, 5039 Minerva avenue, came to the aid of a neighbor late Saturday night as her purse was being snatched in front of her home. He captured the suspect.

Miss Lessie Mae Jones, 5070 Minerva, screamed when the theft was attempted. Collier ran from his home armed with a revolver, which he fired in the air three times.

The suspect, whom Collier held at bay until police arrived, admitted taking the purse. He identified himself as Leroy Byrd. He gave an address on Aubert avenue. The purse contained no money, Miss Jones said. All are Negroes.

Tuesday Is Double Eagle Stamp Day in Our 3 Big Stores

You Get 2 Eagle Stamps Instead of the Usual 1 . . . Your Stamp Books Fill Twice as Fast!

Famous-Barr co.
DOWNTOWN Sixth & Olive
CLAYTON Forsyth & Jackson
SOUTHTOWN Kingshighway & Chippewa

Double Eagle Stamps Tuesday

DOWNTOWN STORE HOURS
Monday and Thursday 9:30 A.M. to 5:30 P.M.
OTHER DAYS 9:30 A.M. to 5:30 P.M.
CLAYTON and SOUTHTOWN
Monday, Thursday & Friday 9:30 A.M. to 9:30 P.M.
OTHER DAYS 9:30 A.M. to 5:30 P.M.

WASHINGTON'S BIRTHDAY FEATURES!

There's no school Tuesday . . . let's celebrate! Bring the kiddies to Famous and choose from our vast assortment of clothing for boys and girls.

Girls' Bolero Suits

8.98 With Tote Bag

Fashioned of Dacrosheen spun rayon, acetate and dacron gabardine that's so smart for spring and it's hand washable! Made with permanent pleated skirt, print top and matching tote bag. Solid color skirt. Print top in combinations of pink with charcoal, powder with navy and helio with helio. Sizes 7 to 14.

Girls' Nylon Toppers,

They wash like a dream and stay looking luscious! Completely lined, 3-button slash pockets. 14.98
White, pink, blue. Sizes 7 to 14 — — — —

Mail Orders Filled. Phone Orders Call GA. 1-4500.

Famous-Barr Co.'s Girls' Toggery—DOWNTOWN, Fifth Floor CLAYTON and SOUTHTOWN, Second Floor

Little Girls' Cuddle Coats

8.98 14.98 Value

100% nylon, soft as a kitten's ear. This little coat can go right into the washing machine and come out looking like new! Adjustable turn-back cuffs. White, pink, blue. Sizes 3 to 6.

1.98 Crazy Pants
No-iron cotton playtone. Floral or plaid chintz pockets and ruffle legs. Aqua, orange, yellow, pink or grey. 1-6½. 1.49

Bolero Jackets
Cotton knit, button-neck band in print to match crazy pants. Pink, blue, maize, white. 3 to 6½. 1.98

Boys' Slacks and Shorts
Cotton gabardine walking shorts or boxer slacks tailored like Dad's. Zipper fly front. Navy, brown. 3 to 7. 1.98

Mail Orders Filled. Phone Orders Call GA. 1-4500.

Famous-Barr Co.'s Tots' and Toddlers' Apparel—DOWNTOWN, Fifth Floor CLAYTON and SOUTHTOWN, Second Floor

Special Purchase and Sale!

400 Regular Boys' 24.95 Rockweave Suits

19.99

You Save 4.96 in This Washington's Birthday Sale!

It's a wonderful exclusive process fabric that's crease resistant, stain resistant, mothproof, shrinkproof and water repellent! 2-button single-breasted model with center vent, patch and flap pocket. New deep tone charcoal or medium shades. Sizes 13 to 20. Buy now and take advantage of this special saving!

Famous-Barr Co.'s Boys' Clothing—DOWNTOWN, CLAYTON and SOUTHTOWN, Second Floor

Boys' Popular

Trampeze Loungers

7.95

Tan or black leather, hand stitched moccasin vamp. Neolite soles and heels. Sizes 3 to 6.

Larger sizes, 6½ to 12 — — — — — — — — 8.95

Famous-Barr Co.'s Boys' Shoes—DOWNTOWN, Second Floor CLAYTON & SOUTHTOWN, Main Floor

Sneak Preview!

Foot Model

Black Patent Shoes for Spring with fake rhinestone trim

6.50 Infants 5½-8

6.95 Children's 8½-12

7.95 Misses' Pumps 12½-4

Fashion - wise young ladies will be stepping out in smart black patent this spring. Featured are two of our many new Foot Model styles.

Mail Orders Filled, Phone Orders Call GA. 1-4500

Famous-Barr Co.'s Younger Generation—DOWNTOWN, Third Floor CLAYTON and SOUTHTOWN, Second Floor

Quad Shop Special!

All-Wool Sport Coats

19.95 Regularly 29.95

Handsome 100% all-wool tweeds in smart new charcoal tones or medium shades. Handsomely tailored in the two-button model with patch pockets or two-button patch and flap pockets. Sizes 34 to 38.

Famous-Barr Co.'s Quad Shop—DOWNTOWN, Second Floor CLAYTON and SOUTHTOWN, Main Floor

Shop Tonight in Our 3 Big Stores

PARK ON THE RIVERFRONT WITHOUT CHARGE
Monday and Thursday Nights . . . 4:00 to Midnight
Ride Famous-Barr's Free Buses To and From the Parking Lot and Our Downtown Store From 5:30 to 9:00 P.M. Board Buses at any corner on 1st or 2nd St. between Locust and Market and at our 6th St. door

Famous-Barr Co.
DOWNTOWN, Sixth & Olive
CLAYTON Forsyth & Jackson
SOUTHTOWN Hampton & Chippewa
Double Eagle Stamps Tuesday

WASHINGTON'S BIRTHDAY BUYS

Sport Shop's

Tuesday 1-Day Only Sale!

Suede Jackets

35.00 Values for

18.00

Made of non-cracking suedes. Easy-No-Lint process lint neutralized. Water repellent. Also non-oily spot and stain resistant. In the most popular suede colors . . . beige, coffee or rust. Sizes from 10 to 18.

1 Day Only! Tuesday! Misses' All-Wool Fleece Spring Toppers. White, pastels. Sizes 10 to 16 — 17.00

Famous-Barr Co.'s Sport Shop—DOWNTOWN, Fourth Floor
CLAYTON and SOUTHTOWN, Main Floor

STARTING TUESDAY!

Special Purchase

SALE!

100% Cashmere

Sweaters

Full Fashioned!

Of Imported Fibers

Short-Sleeved Slipons **12.90**

Cardigans **17.90**

Cashmere . . . the fiber of kings . . . priced to fit everyone's pocketbook. Have the most wanted pastels for spring, from this remarkable group at spectacular low prices. Short-sleeve slipons in pink, blue, lilac, coral, pistachio orange ice. In sizes 34 to 40. Cardigans in pink, blue, lilac, coral, pistachio, orange ice. Sizes 36 to 40.

Famous-Barr Co.'s Sweaters—DOWNTOWN, Fourth Floor
CLAYTON and SOUTHTOWN, Main Floor

Sweet and Low! The New Prima

Cover Girl Flats

7.95 A delightful, "young in heart" style for the exciting, new Spring days ahead! Choose yours in Black Patent, Red or Navy Blue Kid.

Mail Orders Filled. Phone Orders Call GA. 1-4500.

Famous-Barr Co.'s Maiden Lane Shoes—DOWNTOWN, Third Floor
CLAYTON and SOUTHTOWN, Second Floor

Sale! STARTING TUESDAY!

Elegant Calf Handbags

All styles except B. are leather lined!
All have inside zip pockets!

6.99 **10.98 Values!**

Plus 10% Federal Tax.

A great purchase . . . outstanding values! Expertly crafted, superbly finished handbags, styled for every occasion. Black, navy, red, avocado, brown and briarwood in the group but not in every style.

Please State Second Choice of Color and Style

Mail Orders Filled. Phone Orders Call GA. 1-4500

Famous-Barr Co.'s Handbags—
DOWNTOWN, CLAYTON and SOUTHTOWN, Main Floor

For Teens! Co-ordinates in

Miracle Pongee

7.98 for Both **Sizes 7 to 15**

Feather-weight, new cotton and acetate rayon pongee that feels like silk . . . launders beautifully. Pink, Brown, Avocado or Blue print on Beige background.

Mail Orders Filled. Phone Orders Call GA. 1-4500.

Famous-Barr Co.'s Hi-Heaven Shop—DOWNTOWN, Fifth Floor
CLAYTON and SOUTHTOWN, Second Floor

Aqua Sheen Raincoats

3.98 *Extra large, 4.98*

Complete with carrying case, rain hood and belt. Strong, durable plastic in smoke or clear. Can be worn over coats and suits. Small, medium, large.

Men's in smoke only, S-M-L, 3.98

Men's extra large sizes, 4.98

Mail Orders Filled,
Phone Orders Call GA. 1-4500
Famous-Barr Co.'s Notions—DOWNTOWN,
CLAYTON and SOUTHTOWN, Main Floor

Be Thrifty—Get "Two-Fifty" ($2.50) IN MERCHANDISE FOR FILLED Eagle Stamp Books

1. Filled Eagle Stamp Books are worth $2.25 in cash but you get 11 more at Famous-Barr when you redeem them for $2.50 in merchandise.
2. Fill your Eagle Stamp Books quickly by shopping regularly at Famous-Barr and at gas stations, food stores, etc., that give Eagle Stamps.
3. Redeem filled Eagle Stamp Books for $2.50 in merchandise. 2nd Fl. Downtown, Main Floor Balcony at Clayton, Basement at Southtown.

NIXON WOULD PUT U.S. FOREIGN AID UNDER ENVOYS

Touring Vice President Drops Hint That End May Be Near for Stassen's FOA.

MANAGUA, Nicaragua, Feb. 21 (AP)—Vice President Richard Nixon headed for Costa Rica today after letting a hint fall that the end may be near for Harold Stassen's multi-billion-dollar Foreign Operations Administration.

A source close to Nixon said he felt Congress would not extend the FOA beyond June 30, its scheduled termination date. Future foreign aid would then be centered with other United States activities abroad under American ambassadors. The FOA has had a separate chain of command.

The informant stressed that the Vice President was not critical of the administration of the aid program, although there has been some duplication and in a few cases clashes of authority between the FOA and various embassies. Nixon's position is that the FOA was set up as an emergency agency and has done a good job, but the future program should be on a long-range basis.

There was no hint why Nixon's viewpoints were made known here at this time. It was emphasized that he was presenting his own view and not that of President Eisenhower.

He was said to have been upset by the slowness of FOA and other aid to Guatemala after overthrow of the Communist regime there last June.

Somoza Complains.

Meanwhile, Nicaragua's president, Anastasio Somoza, told reporters accompanying Nixon:

"There is no chance for peace in Central America unless the United States can guarantee that Costa Rica's President Jose Figueres will quit his conspiracies against other Caribbean countries."

Somoza hinted that he would take up with Nixon his complaint that the United States refuses to sell Nicaragua planes and weapons.

Somoza charged that Costa Rica was the only Central American country not free of Communism.

"Most of Guatemala's Communist exiles have gone there to join others from Spain, Honduras, Venezuela, Puerto Rico and the Dominican Republic," Somoza said.

POSTAL CLERKS' UNION HEAD OPPOSES RECLASSIFICATION

Opposition to a proposal by the Post Office Department for a 5 per cent pay increase and reclassification plan for its employes was expressed today by Joseph H. Layton, president, Local 8, AFL St. Louis Post Office Clerks' Union.

Charging the reclassification plan would virtually "wreck" the service, Layton listed some of the objectionable features as downgrading of many positions, permitting the Postmaster General to fix salaries of some 50,000 employes whoses alary is now fixed by Congress and granting the Postmaster General authority to bring in employes from other departments.

Layton was especially critical of a feature of the plan that he said "would destroy the substitute ratio, allowing an undetermined number of substitute employes to be hired who are guaranteed no minimum hours and who are not paid for overtime at a premium rate as are regular employes." Postal employes have proposed a 10 per cent increase with a minimum of $400 a year.

MUSEUM PICKS 2-MAN JURY FOR MISSOURI ART EXHIBIT

H. Harvard Arnason, Minneapolis, and Edward H. Dwight, Cincinnati, will serve as jurors for the City Art Museum's fourteenth annual Missouri art show, it was announced today. Judging will be done Thursday and Friday. Entrants will be notified about results by postal card. The show will open March 7 and close April 4.

Arnason is director of the Walker Art Center, Minneapolis, and art department chairman at University of Minnesota. Dwight, who attended Washington University School of Fine Arts, is curator of American Art at Cincinnati Art Museum and a writer on art.

Naming a two-man jury is a reversion to an earlier system for the museum, which used the "one-man" jury method in 1950, 1951, 1952 and 1954. In 1953, the annual Missouri display was canceled to make room in the exhibition schedule for the Van Gogh show.

OREN F. MILLER TO HEAD CANCER FUND CAMPAIGN

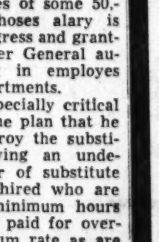

O. F. Miller

Oren F. Miller, vice president of St. Louis Union Trust Co., has been appointed chairman of the 1955 Cancer Crusade for St. Louis and St. Louis county, Dr. T. H. Hanser, president of the city and county chapter, announced today.

A goal of $225,000 will be sought in the campaign which will begin April 1 and will last the entire month. Goal for the state is $500,000, and the national goal is $24,000,000.

Funds raised in the campaign will be used for research, education and service.

Famous-Barr co.

DOWNTOWN, Sixth & Olive
CLAYTON, Forsyth & Jackson
SOUTHTOWN, Kingshighway & Chippewa

We Give and Redeem Eagle Stamps

DOWNTOWN STORE HOURS
Monday and Thursday 9:30 A.M. to 8:30 P.M.
OTHER DAYS 9:30 A.M. to 5:30 P.M.
CLAYTON and SOUTHTOWN
Monday, Thursday & Friday 9:30 A.M. to 9:30 P.M.
OTHER DAYS 9:30 A.M. to 5:30 P.M.

Tuesday Is Double Eagle Stamp Day in Our 3 Big Stores

You Get Two Instead of the Usual One—You Fill Your Books Twice as Fast!

Learn from the EXPERTS How to "DO-IT-YOURSELF" in Our Annual

Housewares BAZAAR

It's a homemaker's heyday! Learn how to whiz through home chores . . . discover hundreds of kitchen short cuts . . . find out how you can save money doing things yourself! Learn now! Get tips, tricks and timely advice from the experts! You'll be thrilled by a myriad of demonstrations featuring modern improvements . . . a host of new products . . . and features for husbands too! Visit our big Bazaar today! Your future is brighter at Famous!

Downtown—7th Fl. Special Displays at Clayton and Southtown Too! 3rd Fl.

See These and Many Other Demonstrations

The following demonstrations are Downtown.
Some of these, and many other interesting displays at Clayton and Southtown.

SEE O'CEDAR DEMONSTRATION

An exciting demonstration of the Cellulose Mop and other O'Cedar products.

SEE WEAR-EVER DEMONSTRATION

See continuous baking and cooking. Taste delicious samples cooked the modern way.

SEE NEW MUNSEY OVEN TOASTER

The new-design toaster for delicious buttered toast.

SEE WESTINGHOUSE APPLIANCES

Watch the new rotisserie attachment, the roaster, deep-fryer, grill 'n waffler, etc.

See the Zeen Cleaner demonstration.
See "Easy Day" Mops and Wax Appliers.
See Rival Mfg. demonstration.
See Gits Ice-Chipper Tray demonstration.
See E-Z-Pop Popcorn demonstration.
See S.O.S. Cleaning display.
See General Slicing Machines exhibit.
See Mira-Cloth demonstration.
See Mouli Grater demonstration.
See Magicolor Paint demonstration.
See SWP Paint demonstration.
See Easy-Off Oven Cleaner demonstration.
See Easy-Aid Household Helpers exhibit.
See Sani-Wax demonstration.
See Kordite Plastic demonstration.
See Meyerbilt Laundry Cart demonstration.
See Reefer-Galler "No-Moth" exhibit.

See Fostoria Glass display.
See Lenox China display.
See Franciscan China display.
See Continental China display.
See Royale Plastic Dinnerware display.
See Brookpark Plastic Dinnerware display.
See Fraser Stainless Steel display.
See Community Silver display.
See International Silver display.
See Casco Steam-or-Dry Iron Demonstration
See Tetfoam Products demonstration.
See Club Aluminum demonstration.
See Wooster Rubber Products display.
See Chicadees Pie-making demonstration.
See Ekco Cooking demonstration.
See Sinclair Products demonstration.
See Farber Ware products demonstration.

Sale! Chesterton Dinnerware

20-Pc. Set. 6.95 Value

4.95

4 each large dinner plates, butter plates, cups and saucers and fruits.

42-Pc. Set. 17.25 Value

12.95

8 each dinner plates, butter plates, cups, saucers, fruits; 1 each platter, vegetable bowl.

Here it is . . . the sale you've been waiting for and asked for ever since our last sell-out last year. Chesterton grey dinnerware in famed colored clay pattern by Harker. Guaranteed against acids, detergents and crazing. Buy now and save. Limited time only!

New Sparkling 12-Oz. Cut Glass Tumblers with no-tip sham bottoms — — — — — ea. 19c

Mail Orders Filled. For Phone Orders, Call GA. 1-4500.

Shipping Charges Extra Beyond Our Regular Truck Delivery Zone
Famous-Barr Co.'s China—DOWNTOWN, Seventh Floor CLAYTON and SOUTHTOWN, Third Floor

Tipon Magic Touch Up

Eliminates Unsightly Scratches and Nicks!

1.00 each

CHOOSE THESE

- *Tipon, Appliance Touch-Up White*
- *Tipon, Household Touch-Up Black*
- *Tipon, Liquid Solder*
- *Tipon Furniture Touch-Up Mahogany*
- *Tipon Furniture Touch-Up Maple*
- *Tipon Furniture Touch-Up Blond*
- *Tipon for Gold Picture Frames*

Saves work, time and money for the Do It Yourself enthusiast. More and more people are touching up with Tipon and eliminating unsightly nicks and scratches with this easy-to-operate retractable flow-brush dispenser that's as handy to use as your fountain pen. Brush never stiffens! Contents never harden! Airtight aluminum container. Lasts for years. No muss! No fuss! No odor!

EASY TO USE—Just remove cap tip, brush down and apply. Brush never stiffens, contents never hardens. No muss, no fuss.

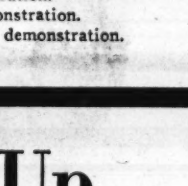

TIPON does away with nicks on precious tables, chairs, bedroom, dining room furniture, etc. 1.00

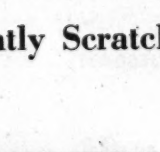

TIPON NIGHT LIGHT, special liquid that glows when applied indoors. Use on light switches, steps, etc. 1.00

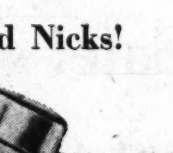

TIPON RUST-OFF gets rid of rust and tarnish. Brush on, then wipe off. Works on porcelain and other materials. 1.00

Shipping charges extra beyond our regular truck delivery zone.

Famous-Barr Co.'s Paint Center—DOWNTOWN, Seventh Floor
CLAYTON and SOUTHTOWN—Third Floor

MAIL ORDERS USE HANDY COUPON

Famous-Barr Co., St. Louis 1, Missouri
Please send me the following tubes of Tipon at 1.00 each:

Quantity — — — — — Type — — — — — —
Quantity — — — — — Type — — — — — —
Name — — — — — — — — — — — — — ☐ Charge
Address — — — — — — — — — — — — — ☐ Cash
City — — — — — Zone — — State — — ☐ C.O.D.

On orders to be delivered in Missouri add 2% sales tax. Orders under 5.00 to be delivered outside our motor delivery area add 15c handling charges other than C. O. D.
P-2-21-55-135

Customers in St. Louis—those with city service Dial GArfield 1-4500.
Toll-Free numbers for Suburban Customers:

Alton and Wood River	Dial ALton 2-0386
Belleville	Call Adams 3-4454
Collinsville	Dial Dickens 4-4100
Taylor 1 and 2 Exchange	Dial WYdown 1-4600
Tremont 2 Exchange	Call Wydown 1-4600
Tri-City	Dial TRiangle 4-3800
Drexel, Express and Upton Exchange	Dial UPton 4-5400

Fairbanks 1, Lafayette 7, Randolph 4, Thornwell 8, Turner 6 and University 4.
Ask Operator for Enterprise 990

Sale! STARTING TUESDAY! Westinghouse
1954 Model "Rancho"
Speed Electric Range

You Save 81.68!

99.95
Originally 181.63

Buy it on the REDDY CREDIT PLAN

This Westinghouse Rancho Range with modern styling is loaded with easy-cooking features . . . and now at Famous' low sale price you can get it at a savings of 81.68. Exclusive "Tuck-Away" space offers a convenient spot for kitchen stool or wastebasket. Four fast Corox Units and a True Temp oven give you big cooking capacity.

- *Simplified Cooking Controls, easy to use, each with 5 clearly marked heat settings. Single dial oven control turns on current and sets oven temperature with one easy turn.*
- *Convenient Appliance Outlet for use of mixer, toaster, coffee maker and other portable appliances.*
- *Large Storage Space—in waist high compartment. Ideal for storing cooking utensils.*

NO CHARGE for Normal INSTALLATION of These RANGES

In single family residences, duplex or 4-family apartment buildings having Union Electric service in St. Louis and St. Louis County.

NO DOWN PAYMENT

Famous-Barr Co.'s Major Appliances—DOWNTOWN, Seventh Floor; CLAYTON, SOUTHTOWN, Third Floor

you can buy many an "Extra" with Eagle Stamps

WOMAN KILLED; POLICE QUESTION 4 ACQUAINTANCES

Names in Address Book of Murdered Art School Registrar Are Checked.

LOS ANGELES, Feb. 21 (AP)—Police today studied a bloody fingerprint and followed up names in a small address book, two leads in the killing of Mrs. Karil Rogers Graham, registrar at an art school.

The body of the 39-lear-old brunette divorcee was found Saturday night in her one-room apartment. She had been raped, police said, and her head had been crushed by at least two blows from a heavy instrument.

Four men acquaintances of Mrs. Graham have been questioned but no charges have been filed. Detective Sergeants Jack McCreadie and Charles Detrich said the questioning of the men was just a part of a routine check of all her former acquaintances.

Mrs. Graham's body was not found until Saturday night by apartment building manager James Lipson, although a neighbor said she heard a scream about 5 a.m. Saturday.

Lipson told police the door to her apartment was open. Mrs. Graham was lying face down on a couch. Her nightgown had been pulled over her head. Blood spattered the walls. An abstract painting of a bird of paradise, given her that night, hung over the couch.

The apartment had been ransacked. "If it wasn't burglary it certainly was made to look like it," said detective chief Thad Brown.

The fingerprint was found on the inside doorknob and was taken to the police crime lab along with hair found under one of Mrs. Graham's fingernails.

Killed

—Associated Press Wirephoto.

MRS. KARIL R. GRAHAM

SERIOUSLY HURT BY ROBBERS

Kenneth P. Roberson, mechanic, 5981 Minerva avenue, was in City Hospital today with serious injuries suffered early yesterday when he was beaten by two men who robbed him of $3. Roberson said he was returning home from a movie after midnight when the men attacked him in front of his home. He said he was struck on the head with an unidentified object.

SHIP SINKS, ANOTHER GROUNDED IN STORMS

Both Are Hit by Blizzards in British Isles, Continental Areas.

LONDON, Feb. 21 (AP)—A storm-battered freighter sank in Genoa harbor today and another was grounded for several hours off blizzard-swept Dover as new snows raked Scotland and blanketed continental Europe.

The 4147-ton Swedish freighter Nordanland sank at Genoa with two holes in its hull. A rescue vessel spent 36 hours trying to keep it afloat with pumps. The 40-man crew had abandoned ship Saturday night.

The 7173-ton Italian freighter Monviso crashed onto rocks under the south foreland cliffs at Dover early today, but tugs pulled it free. Its crew stayed aboard.

Four more inches of snow fell in northern Scotland, already under a thick white blanket from storms last week. Fodder was dropped to livestock in 18 plane flights from Kinloss yesterday.

Sussex and Kent, on the south coast, reported six to nine inches of snow, with drifts as much as five feet deep.

Avalanches took two more lives in north Italy yesterday.

Blizzard Sweeps Pacific From Formosa to Kuriles.

TOKYO, Feb. 21 (AP)—A blizzard swept the western Pacific from Formosa to the Kuriles today.

Four Japanese were dead and more than 300, mostly fishermen, were missing in the storm, now in its third day.

The luxury liner President Cleveland went to the aid of the stricken Japanese steamship Midori Maru in the East China sea. The liner stood by until relieved by the Orion Star.

The Midori Maru sent out an S.O.S. Sunday, reporting it had water in the fuel tank. Aboard were 141 passengers and 25 crew members.

Another steamer, the Nanshu Maru, with 171 aboard, was awaiting help from the United States seaplane tender Salisbury Sound, which was sent out from Okinawa. A Japanese freighter stood by.

All ferry service between Honshu and Hokkaido was suspended Sunday night as high seas lashed the Tsugaru strait.

Japanese officials blamed the Formosan crisis indirectly for many of the ship casualties. They said that owing to the troubled conditions in the area, weather ships had been avoiding it and storm warnings Sunday were about 15 hours late.

Musical Unappreciation.

ROCHESTER, N.Y., Feb. 21 (UP)—Police rushed to a house on Packard street after an alarmed neighbor telephoned he heard "a woman's screams." "The lady of the house was singing," the investigating officer reported.

6500 VOLUNTEERS TAKE PART IN HEART FUND DRIVE

More than 6500 volunteers participated in the door-to-door Heart Sunday fund raising campaign of the St. Louis Heart Association yesterday. Goal of the 1955 drive, which began Feb. 1, is $150,000.

Funds collected in the campaign were turned over to community police stations for safekeeping, and were deposited in banks today. The amount raised will be announced later this week after accounting has been made, a spokesman for the association said.

One solicitor, Miss Judy Taussig, started her rounds on horseback but took to an automobile later. Her horse, Penny, a 14-year-old chestnut mare, bogged down in mud. The machine also became stuck in the mud. Miss Taussig, a junior at Washington University, is the daughter of Mr. and Mrs. Warren A. Taussig, 725 North Taylor avenue, Kirkwood.

COURT THROWS OUT UNION'S SUIT TO RESTRAIN NLRB

WASHINGTON, Feb. 21 (AP)—A suit by the Mine, Mill & Smelter Workers union to keep the National Labor Relations Board from taking away its privileges under the Taft-Hartley Act was thrown out of court today on a technicality. United States District Judge James R. Kirkland ruled an affidavit accompanying the complaint was not in proper form.

The judge commented that he did not know whether this resulted from "an inadvertence or trick." He gave the union 10 days in which to file a new complaint. The National Labor Relations Board was given an additional 20 days in which to file answer.

Judge Kirkland allowed the Precision Scientific Co. of Chicago to intervene in the case. The company originated the charge that an official of the union, Maurice Travis, filed false non-Communist affidavits between 1945 and 1953.

Famous-Barr Co.

DOWNTOWN, Sixth & Olive
CLAYTON, Forsyth & Jackson
SOUTHTOWN, Kingshighway & Chippewa

DOWNTOWN STORE HOURS
Monday and Thursday 9:30 A.M. to 8:30 P.M.
OTHER DAYS 9:30 A.M. to 5:30 P.M.
CLAYTON and SOUTHTOWN
Monday, Thursday & Friday 9:30 A.M. to 9:30 P.M.
OTHER DAYS 9:30 A.M. to 5:30 P.M.

DOUBLE EAGLE STAMPS TUESDAY

Pyramid stone

. . . gentle new skin-softening magic!

1.50 No Federal Tax

. . . s away corns, callouses, blemishes, nicotine and ink stains. Banishes rough, dead skin tissue. Takes seconds to use. Only 100% pure natural scoria pumice, retains its fine abrasive quality forever.

Mail Orders Filled. Phone Orders Call GA. 1-4500.

Famous-Barr Co.'s Toiletries—DOWNTOWN, CLAYTON & SOUTHTOWN, Main Floor

Famous-Barr Co.

DOWNTOWN STORE HOURS
Monday and Thursday 9:30 A.M. to 8:30 P.M.
OTHER DAYS 9:30 A.M. to 5:30 P.M.
CLAYTON and SOUTHTOWN
Monday, Thursday & Friday 9:30 A.M. to 9:30 P.M.
OTHER DAYS 9:30 A.M. to 5:30 P.M.

Double Eagle Stamps Tuesday

SHOP *Famous* FIRST!

Before You Buy . . . Check Our

Much Lower Prices

On These Hundreds of Nationally Advertised Brands That Have Been Offered for Less Than List Prices.

OUR SHOPPERS CONSTANTLY "SHOP-THE-TOWN" TO KEEP OUR PRICES COMPETITIVE . . . BUT IF YOU FIND A LOWER PRICE — REPORT IT TO "FAMOUS."

OUR LOWER PRICES
Plus Dependable Service
ARE AVAILABLE TO EVERYONE

HERE ARE A FEW EXAMPLES:

	List Price	F-B's Price
Corona Sterling Typewriter	105.68	81.48
Mixmaster Junior Portable Mixer	19.50	12.28
G.E. Automatic Steam or Dry Iron	17.95	10.75
Toastmaster Toaster	27.50	17.32
Revere Stainless Steel Mixing Bowl Set	9.50	6.17

And Hundreds More, Including Refrigerators, Televisions, Carpeting, etc.

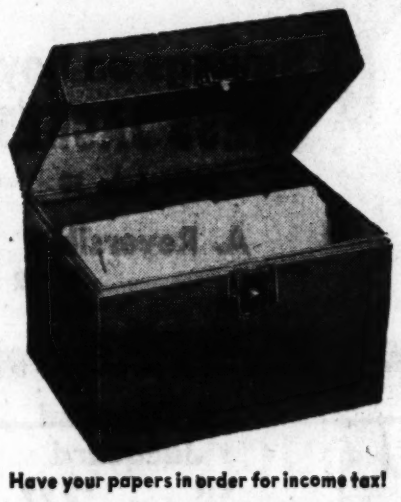

Have your papers in order for income tax!

Sale! 5.98 Giant Steel
Personal Files
2.99

Holds 2000 documents. 12½x10x9-inch size, complete with A to Z index guides and extra guides for tax records, bills and insurance policies. Have your papers all in order for income tax. Green only.

Mail Orders Filled.—Phone Orders Call GA. 1-4500. Famous-Barr Co.'s Stationery—DOWNTOWN, Main Floor and Main Floor Balcony; CLAYTON and SOUTHTOWN, Main Floor

Shop Tonight in Our 3 Big Stores

DOWNTOWN STORE HOURS
Monday and Thursday 9:30 A.M. to 8:30 P.M.
OTHER DAYS 9:30 A.M. to 5:30 P.M.
CLAYTON and SOUTHTOWN
Monday, Thursday & Friday 9:30 A.M. to 9:30 P.M.
OTHER DAYS 9:30 A.M. to 5:30 P.M.

PARK ON THE RIVERFRONT WITHOUT CHARGE
Monday and Thursday Nights 4 to Midnight

RIDE FAMOUS-BARR'S FREE BUSES TO AND FROM THE PARKING LOT AND OUR DOWNTOWN STORE FROM 5:30 TO 9 P.M.

Board Buses at any corner on 1st or 2nd St. between Locust and Market and at our 6th St. Door

Booklovers . . . Here's Your Opportunity!
Come In and Choose by the Armful!

Thousands of Books Drastically Reduced

Originally 2.50 to 4.00 Books
2 for 1.00
89c each
Included in this group are nonfiction books for adults. Hundreds of titles and subjects.

Originally 2.00 to 3.50 Books
3 for 1.00
39c each
Included are recently published novels and mysteries. Wonderful selection.

Originally 1.00 to 2.50 Books
5 for 1.00
23c each
All kinds of books in this group. Paperback and cloth bound volumes. Choose several at this saving!

Mostly one and two of a kind—so hurry for best selection.

Famous-Barr Co.'s Books—DOWNTOWN, Sixth Floor CLAYTON and SOUTHTOWN, Main Floor

ONE DAY . . . TUESDAY ONLY
Rollaway Bed Covers
3.98 5.00 Value

Floral cotton cretonne, pleated dust ruffle to front. Measure your bed across width. 30-inch single size, 39-inch ¾ size, 48-inch double size.

Famous-Barr Co.'s Art Needlework—DOWNTOWN, Sixth Floor CLAYTON, Main Floor SOUTHTOWN, Second Floor

Lovely Plastic Foliage
47c - 79c - 98c

So real looking. Choice of deep green plastic ivy or philodendrons; with small, medium or large branches at 47c and 79c or split philodendrums and Chinese evergreen at 98c.

Famous-Barr Co.'s Flowers—DOWNTOWN, Sixth Floor CLAYTON, Third Floor; SOUTHTOWN, Second Floor

Holiday Sale

FOR FUTURE PRESIDENTS!

DOWNTOWN ONLY

THIS WEEK ONLY

Today, February 21st, through Saturday, February 26th.

REGULARLY 6.00
big 8x10 picture —bigger than this ad! extraordinary at only $2

Have pictures taken of your young hopeful you'll be proud to show off now and when's he's a famous grown-up.

No appointment needed • Proofs shown

Famous-Barr Co.'s Basement Pre-View Studio—DOWNTOWN ONLY

FAMOUS-BARR CO'S BASEMENT ECONOMY STORE
DOUBLE EAGLE STAMPS TUESDAY

DOWNTOWN, 6TH & OLIVE

Newest Artone Televisions for 1955!

De Luxe 21-In. Console

With UHF Channel 54 at this Saving Price!

189.95 List Price 269.95—You Save 80.00

Yours for superior television enjoyment. Beautiful mahogany finished console, incorporates all the latest engineering features for sharp, steady pictures, plus new, improved top tuning; filter glass and many others. This is our own brand—owned by thousands of St. Louisans who proclaim the Artone to be outstanding in performance, quality and value! See it . . . buy it Tuesday!

Prices Include Federal Excise Tax, one year warranty on picture tube and 90 days on all parts from date of installation in your home.

De Luxe 21-Inch Table Model

with UHF Channel 54 — Save 40.00!

149.95 List Price 189.95

Truly de luxe, with new improved aluminized picture tube and dark safety filter glass. New side tuning with super Cascode tuner. Housed in stunning ebony metal cabinet.

NO DOWN PAYMENT—*Convenient Monthly Payments*

Famous-Barr Co.'s Televisions—DOWNTOWN, Eighth Floor CLAYTON, SOUTHTOWN, Third Floor

FTC DENIES PLEA TO ACT ON STATE FAIR TRADE LAWS

Ruling in Discount Store Case Is First Stand by Agency on Such Agreements.

WASHINGTON, Feb. 21 (AP)—The Federal Trade Commission yesterday rejected a request that it enforce state "fair trade" laws on price-cutting discount stores.

In the same policymaking decision—the first time FTC has officially taken a stand on state-sanctioned pricing agreements—the agency told retailers they could "with impunity" ignore the state laws where they were not being diligently enforced.

FTC counselled retailers to compete with discount houses by slashing their own prices, rather than trying to get the FTC to force discount stores to increase their prices.

The decision arose from an application to FTC by an association of retail jewelers. The jewelers asked for an investigation of the association's charges that manufacturers were discriminating against them by holding them to fixed prices while at the same time "deliberately" allowing discount stores to sell the same products at lower prices.

Neither the association nor the manufacturers were named in the decision made public. The FTC said watches, silverware, appliances and "related goods" were involved.

The complaint rejected by FTC was evidently a move in a growing war between regular retail stores and discount houses.

The Trade Commission, which enforces the federal law against price fixing agreements, told the jewelers not to ask it simultaneously to enforce compliance with the diametrically opposite state "fair trade" price maintenance laws.

Instead, FTC said, retailers who feel they are being undercut by lax or discriminatory enforcement of state laws should seek help in the state courts.

Forty-two states now have "fair trade" laws. These allow manufacturers and retailers to agree on the retail price at which specified merchandise will be sold throughout the state.

The federal McGuire Act of 1952 specifically exempts the state laws from the national anti-trust laws under which, in general, price fixing arrangements are prohibited as a restraint of trade. One of the FTC's major tasks is seeking out and striking down illegal price fixing arrangements.

The FTC said its decision was handed down after an "intensive study" of its position, of the state "fair trade" laws, and of state court rulings.

"It cannot seriously be suggested that price competition is morally reprehensible," the announcement said.

"A retailer forced to cut prices to compete . . . could do so with impunity."

REMINGTON RAND CASE DRAWS FIRE OF HOUSE GROUP

WASHINGTON, Feb. 21 (UP)—A House investigating subcommittee today criticized foreign aid officials for not seeking prosecution of Remington Rand, Inc., in connection with the sale of accounting machinery for Greece.

The subcommittee, headed last year by Representative Brownson (Rep.), Indiana, said in a report made public today, that the subcommitee referred the case to the Justice Department last summer. It said it has not heard what the department decided.

Hearings last June disclosed that equipment was bought for Greece in 1950 and 1951 for $843,395 by the Economic Cooperation Administration, predecessor of the Foreign Operations Administration. The equipment was made by Remington Rand and exported to its distributor in Greece, Pan Solomos.

Rand's supplier's certificates did not show any commissions for Solomos, and ECA made inquiries. Remington Rand admitted commissions of $44,791 to Solomos, included in the prices charged ECA, the subcommittee said. ECA regulations bar such payments.

Further inquiry disclosed that "unreported commissions discounts paid Solomos amounted to $112,471," the subcommittee said. This was later refunded by the Greek Government.

FLYERS JUMP, JET CRASHES

CAPE GIRARDEAU, Mo., Feb. 21 (AP)—An Air Force F-89C jet, which ran out of fuel after instrument failure, crashed near here yesterday after the pilot and radar observer bailed out.

Ar Force authorities identified the two men as Lt. Russell G. Thompson, Rushmore, Minn., and Lt. Mack Bradshaw, Cotton Valley, La., both attached to an interceptor squadron at Harmon Air Force Base, Newfoundland.

Both men were picked up by highway patrolmen and sheriff's deputies about 20 miles south of the point where the plane crashed. Neither was injured.

Spray-Away MISERY OF COLDS' Sneezes

See How Medication Goes Everywhere In Your Nose

• Carry Mistol Mist in pocket or purse; use anywhere. Contains Neo-Synephrine.* No oil. 98¢. Large $1.98 size contains 2½ times as much.

*Registered trademark of Winthrop Stearns, Inc.

UNION ELECTRIC'S OFFICES AND STORES CLOSED ALL DAY, FEBRUARY 22

In observance of George Washington's Birthday, Union Electric offices and stores will be closed Tuesday, February 22. No customer business will be transacted on this day.

Your electric service, of course, takes no holiday. Hundreds will be on the job to give light and power at the flick of a switch. Still others will be on duty to cope with any emergency that may arise.

Union Electric

FOR EMERGENCY SERVICE—In St. Louis Call MAin 1-0711

KSD and KSD-TV

will interrupt regular program service at any time to present late news bulletins or other news of unusual importance. Keep tuned to KSD or KSD-TV for the news.

550 on Your Radio Dial
... Channel 5 Television

OFFICES OF

LACLEDE GAS COMPANY

Will Be CLOSED

TUESDAY, FEBRUARY 22

In Observance of

WASHINGTON'S BIRTHDAY

For Emergency Service Call

JEfferson 3-4550

SHOP TONIGHT DOWNTOWN AND SOUTHTOWN SPECIAL PURCHASE!

FAMOUS-BARR CO'S BASEMENT ECONOMY STORE

Store Hours:
DOWNTOWN
Monday and Thursday 9:30 A.M. to 8:30 P.M.
OTHER DAYS 9:30 A.M. to 5:30 P.M.
SOUTHTOWN
Monday, Thursday & Friday 9:30 A.M. to 9:30 P.M.
OTHER DAYS 9:30 A.M. to 5:30 P.M.

Double Eagle Stamps Tuesday

Men's and Young Men's SALE!

$45 to $50 100% Wool SUITS

27.75

FINE QUALITY WOOLENS

Flannels • Plaids
Twists Herringbones
Checks Sharkskins
Solids or Fancy Patterns

TAILORED FOR:

Business Dress Sport Wear

SIZES

Regulars Longs Shorts Stouts

Single or Double Breasted Styles

Famous-Barr Co.'s Basement Men's Clothing Dept.—DOWNTOWN and SOUTHTOWN

Higher-Priced Suit Sale

18.88

ORDER BY PHONE Call GAllery 1-4500

Misses' Petites' Women's

Special purchase of higher priced nationally advertised, hand detailed suits. Fully lined jackets. Wearable the year 'round.

- All Wool Flannels
- Crease-resistant Acetate and Rayons in Tweeds, Pin Checks, Flannels, Crepes
- Armo Canvas Interfacings to Retain Shape
- Slim Skirts with Zipper Plackets
- New Spring Colors... Pastels or Darks
- 24 New Styles . . .
- Boxy or Fitted, Tunic

Style 6152
Combination trim top yoke and cuffs in fine rayon flannel. Tan, gray or blue. Sizes 10 to 18.

Style 6215
Tunic jacket scarf suit, peplum back, brilliant medallion on wide cuffs. Acetate crepe. Navy, turquoise, moss green, black. Sizes 10-18.

Mail and Phone Orders Filled
On orders to be delivered in Missouri add 2% sales tax.
Famous-Barr Co.'s Basement Misses' and Women's Suit Dept.—DOWNTOWN and SOUTHTOWN

Savings on Boys' DRESS JACKETS

Sizes 6 to 18

A. Reversible
7.99 Value 5.99
Heavy weight durable rayon sheen gabardine, water repellent. Charcoal reverse to pink, navy to powder, brown to tan.

B. Diamond Jacquard
9.99 Value 7.99
Rayon sheen gabardine, fully lined with rayon satin. Charcoal and pink or tan and brown.

C. Boltaflex Plastic
9.99 Value 6.99
Scuff-proof, fully lined with rayon satin, knit cuffs, collar and waist. Pink, powder blue or white. Guaranteed 1 year's wear by maker.

Mail and Phone Orders Filled.
On orders to be delivered in Missouri add 2% sales tax.
Famous-Barr Co.'s Basement Boys' Clothing Dept.—DOWNTOWN and SOUTHTOWN

Special Purchase and Sale!

COATS AND TOPPERS

for Girls and Sub Teens

13.88 Each

16.99 to 22.95 Values

Hearts will beat in the Easter Parade when the young miss completes her ensemble with a new spring coat or topper in 100% wool fleeces, wool suede, wool poodle or wool pebble cloth or fluffy nylon. Many sample coats included. New spring shades to make the picture complete.

No Mail or Phone Orders

Famous-Barr Co.'s Basement Girls' Apparel Dept.—DOWNTOWN and SOUTHTOWN

DOWNTOWN ONLY

ORDER BY PHONE Call GAllery 1-4500

Protect Your Furniture from the Wear and Tear of TV Viewers!

Colors

Green and Gold
Gray and Red
Rose and Chartreuse
Blue and Rose
Plum and Chartreuse
Brown and Gold

Chair and Couch THROWS

60x70 In. Chair Size 3.95

60x100 In. Couch Size 5.95

Colorful, completely washable cotton throws with fringe. Stunning vertical stripe pattern in six color combinations; green and gold . . . grey and red . . . rose and chartreuse . . . blue and rose . . . plum and chartreuse . . . brown and gold. Keep your finest furniture new looking, prevents wear and tear of expensive upholstery.

Mail and Phone Orders Filled.
On orders to be delivered in Missouri add 2% sales tax.
Famous-Barr Co.'s Basement Curtain Dept.—DOWNTOWN (Balcony) and SOUTHTOWN

3.98 No. 600 Magic 4-Hour Enamel
High gloss enamel for walls and woodwork. Washable, durable. White only. 2.98 Gal.

3.49 Aluminum Paint
For inside and outside use. Heat and water resistant on metal or wood. 2.79 Gal.

3.98 Floor, Porch and Deck Enamel
3.19 Gal.
For inside and outside use on concrete, wood floors and linoleum. Quick drying. Lead color, mahogany or dark oak.

Mail and Phone Orders Filled
On orders to be delivered in Missouri add 2% sales tax. Shipping charges extra outside our regular motor delivery area.
Famous-Barr Co.'s Basement Balcony Paint Dept.—DOWNTOWN ONLY

Tots' Sun Set
Sizes 3 to 6½ 1.88
Sanforized* cotton 2-pc. sleeveless blouse in tattersall print. Elastic back boxer. Red or faded blue.

Tots' Sun Dress
2.98 Value 1.88
Gay cotton broadcloth, polished cotton or ZeSet cotton. Sleeveless elastic top, sun back, tie back sash, deep hem. 3 to 6½.

Little Girls' Crazy Pants _ 99c
Chambray or Wrinkeline cotton with band front and elastic back. 3-button trim leg. 3 to 6½.

Little Boys' Boxer Shorts _ 77c
Cotton twill. Belted front, zipper fly, elastic back, two pockets. 3 to 6.

Mail and Phone Orders Filled
On Orders to Be Delivered in Missouri Add 2% Sales Tax.
Famous-Barr Co.'s Basement Infants' Wear Dept.—DOWNTOWN and SOUTHTOWN

You Save on what you Spend When you save Eagle Stamps

THE EVERYDAY MAGAZINE
Published Every Day — Weekdays and Sundays in the ST. LOUIS POST-DISPATCH
PART FOUR | ST. LOUIS, MONDAY, FEBRUARY 21, 1955 | PAGES 1—8D

MANHUNT IN HARLEM

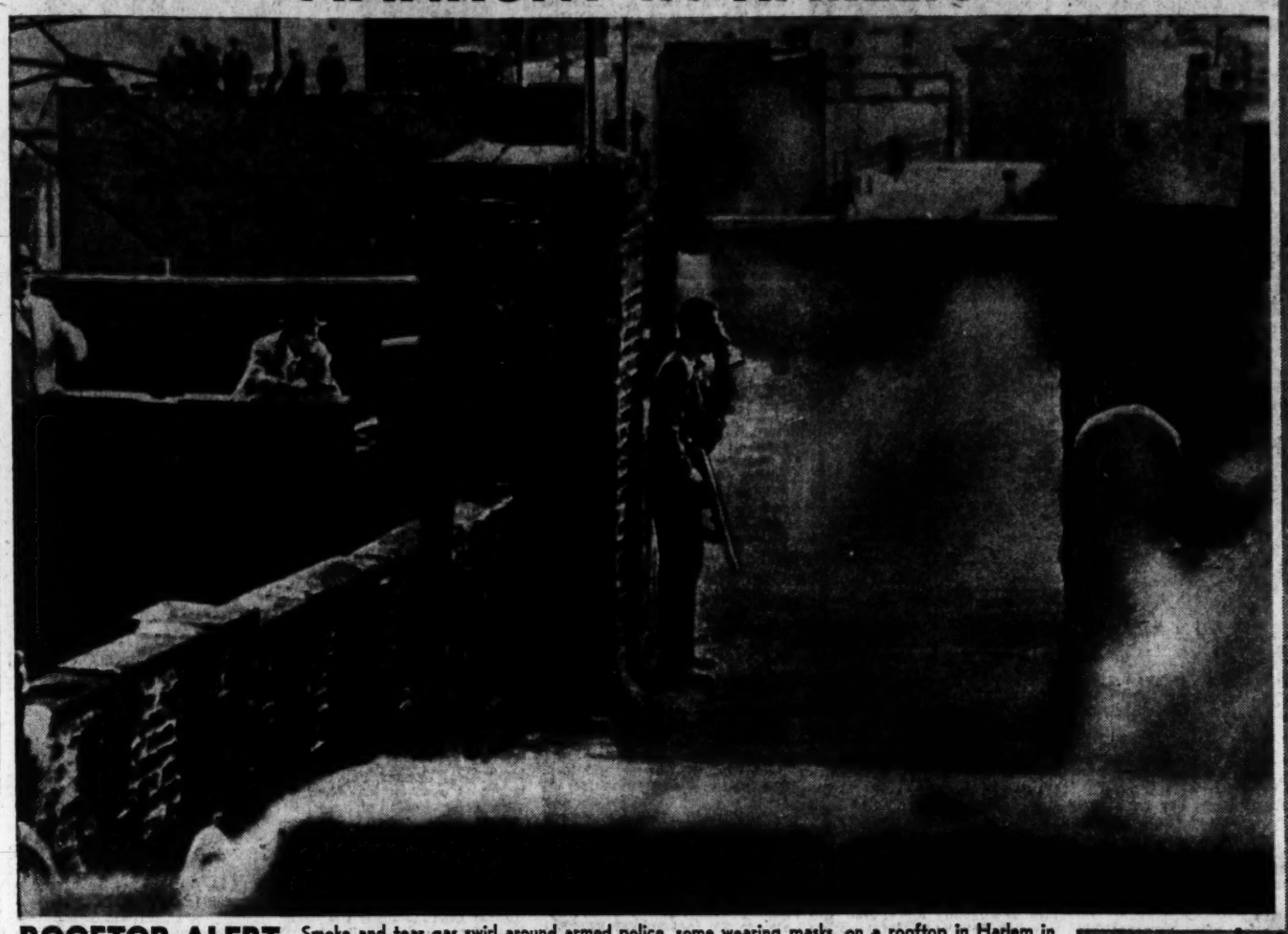

ROOFTOP ALERT Smoke and tear gas swirl around armed police, some wearing masks, on a rooftop in Harlem in 90-minute battle with a murder suspect. August Robles, who was trapped after a three-day manhunt, was killed yesterday in a burning apartment. Robles took over the apartment Friday night from relatives after escaping from an earlier police trap. Robles, who vowed he would not be taken alive, was hunted for questioning in the killing of Joseph Aronowitz, an ex-convict, in Brooklyn last Tuesday.

THE LOSER Five-year-old Johnny McFarlane's face mirrors his sadness at being one of the three losers among four children in Burlington (Ont.) family who drew straws to see which would remain at home. Johnny's sister, Iris, 4, won. Johnny and his sisters Betty, 3, and Margaret, 1, left Saturday to live with friends of the family in Burlington. The family was broken up temporarily because the father, William McFarlane, was injured in an automobile accident and "there wasn't money enough" to keep family together.
—Associated Press Wirephoto.

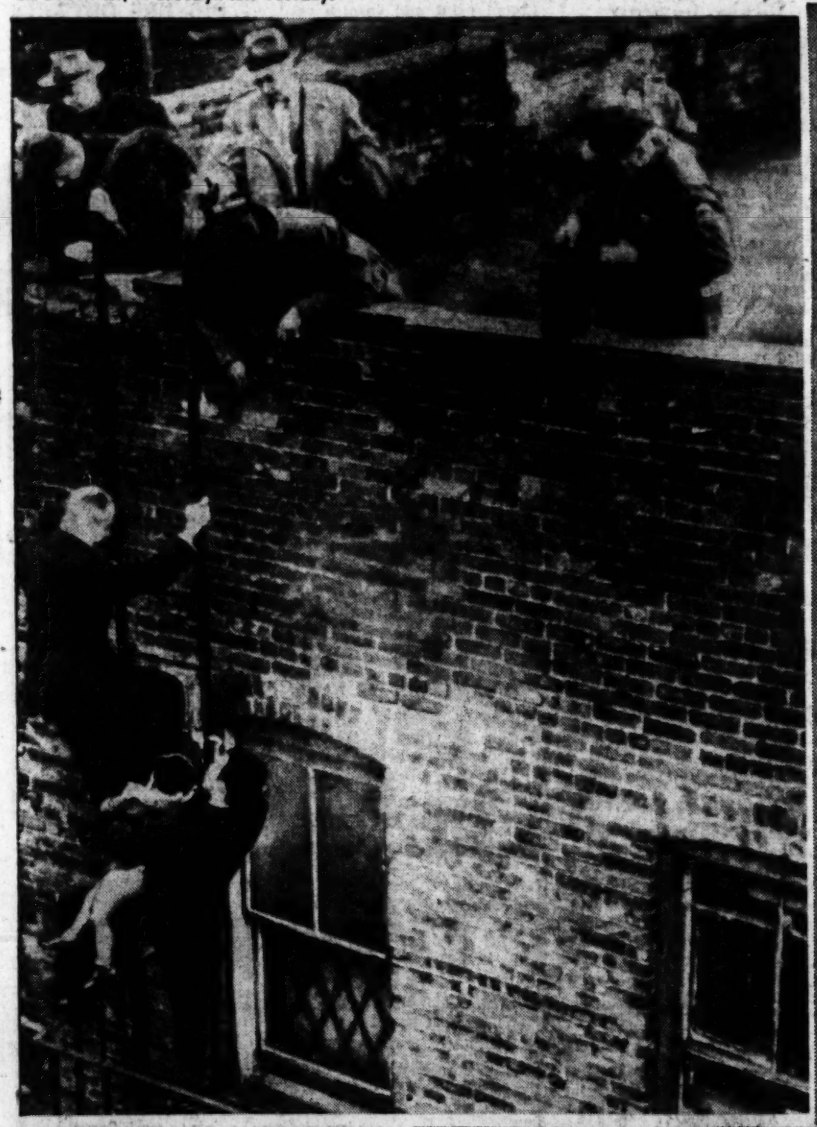

RESCUE FROM ICY RIVER

Three New York policemen struggle in icy waters of East river to rescue a 65-year-old man identified as Fortunato Spinello. The rescuers (from left) are: Sgt. Irwin Kafka and Patrolmen Joseph McGovern and Archie Coughlan. Police said Spinello jumped or fell from pier near Manhattan end of Brooklyn bridge yesterday. Spinello was taken to hospital where his condition was reported good. Kafka and Coughlan were treated for exposure and returned to duty.
—Associated Press Wirephoto.

CITY AUTO STICKER ARREST

Policewoman Bertha Mae Melber of the St. Louis police traffic division writing out a ticket today for Marion Littlejohn, 4111 Dressell avenue, for failure to have 1955 city auto license sticker. Littlejohn received his summons when stopped at Maryland and Euclid avenues. Eighty-two sticker arrests were made before noon today, in the first day of a crackdown on tardy motorists. Last Saturday was the deadline for driving without the new windshield stickers.
—By a Post-Dispatch Photographer.

ESCORT TO SAFETY

A detective descends a fire escape ladder to help a young father carry his son from fifth-floor apartment directly above one where Robles was besieged. Other detectives wait on roof to help. Building had been ordered evacuated when Robles was trapped, but this family had remained until police began a bombardment with tear gas.
—Associated Press Wirephoto.

ADVERTISEMENT

Make it your Best Party Ever with PREMIUM QUALITY FALSTAFF BEER

FALSTAFF BREWING CORP. of ST. LOUIS, MO. • Breweries at St. Louis • Omaha • New Orleans • San Jose • Ft. Wayne

Dog of the Week

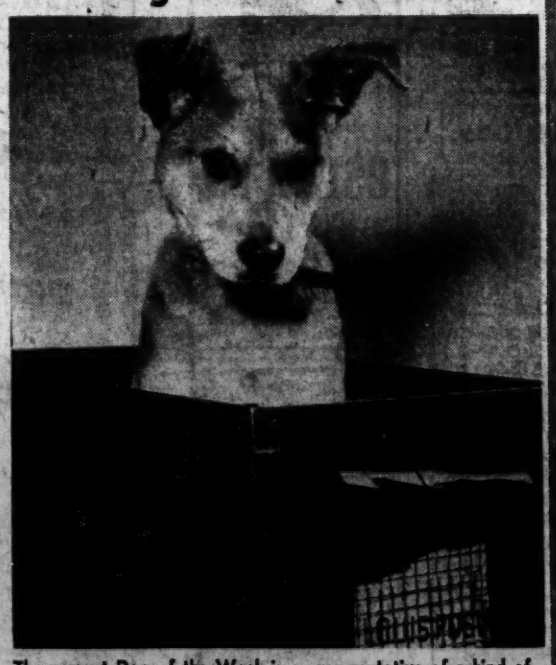

The current Dog of the Week is a representative of a kind of royalty of dogdom—royal mixture, that is. This tan male is three and a half months old, and is just waiting for someone to show up and put the lid on the box and take him traveling. He is available for adoption on application, in person, at the Humane Society shelter, 1210 Macklind avenue.
—By Lester Linet, a Post-Dispatch Photographer.

FAIRGROUNDS PARK ROUNDUP Policemen herding stray cattle into the old bear pit enclosure in Fairgrounds park today after a half-hour chase on the park grounds. Nine heifers escaped when a truck from St. Charles, taking them to the Mississippi Valley Stockyards, turned over after a collision with an automobile at Vandeventer and Natural Bridge avenues. One of the occupants of the car was injured slightly.
—By a Post-Dispatch Photographer.

Hammer and Bug

What Russian Names Mean in English

By Hal Boyle

NEW YORK, Feb. 21 (AP).

NAMES make news, and right now Mr. Hammer is making world news. So are George Little, Nick Beetle, George Bug and Nicholas Scandalmaker.

They've been plotting and feuding ever since old Mr. Steel died—a death that made big headlines in every front page in America.

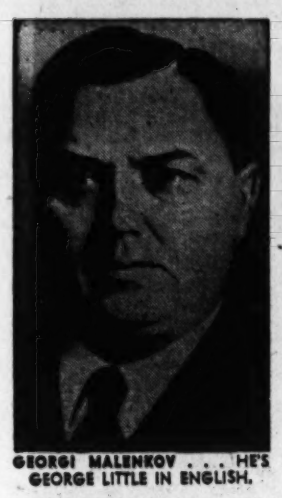

GEORGI MALENKOV . . . HE'S GEORGE LITTLE IN ENGLISH.

Never heard of them? Of course you have. But not spelled that way. They are the English translations of the names of some top Soviet leaders—Molotov, Malenkov, Khrushchev, Zhukov, Bulganin and the late Joe Stalin.

Let's take a peek behind the Iron Curtain and see how the Russians get the names that sound so odd to us and, indeed, often do have an odder origin than our own names. Our information comes from Tom Whitney, who had ample opportunity to study Russian nomenclature during a seven-year assignment as an Associated Press correspondent in Moscow.

★ ★ ★

MOST RUSSIAN NAMES, like many well known American names, have a meaning, but the meaning is often less obscure.

Many Russian first names have a Christian origin, such as Mikail (Michael), Pyotr (Peter) or Nikita (a variation of Nicholas).

Some names come from professions. Thus Mr. Miller in Russia is Mr. Melnikov, Mr. Smith is Mr. Kuznetsov. Instead of keeping up with the Joneses, your problem in Russia would be to match the income of the Ivanovs. (Ivanov, meaning "son of John," is the most common family name in Russia, just as Ivan is the most common Christian name.)

A number of names come from places or nationalities. Mr. Moskovsky is Mr. Moscow. Mr. Khokhlov is derived from "Khokhol," a slightly contemptuous nickname for a Ukrainian.

★ ★ ★

MANY OF THE MOST interesting Russian names, however, are descriptive. Some are mildly humorous or downright sadistic names given to serfs in the old days by the nobility who owned them. Examples: Mr. Bezgubov ("Mr. Lipless") and Mr. Golopupenko ("Mr. Naked-Navel.")

Some of the Russian revolutionary leaders adopted pseudonyms to hide their identity. This explains how Stalin became "Mr. Steel," and Vyacheslav Molotov, Minister of Foreign Affairs, became "Mr. Hammer."

If there was a "Mr. Sickle" I haven't heard of him. But V. I. Lenin, father of the revolution, selected almost a lace curtain pseudonym. Lenin means "linen" or "flax."

★ ★ ★

HERE ARE ENGLISH equivalents for the names of some of the present Soviet Hierarchy:

Nikita Khrushchev, Communist party boss—Nicholas Beetle. ("Khrushch" is Russian for the cockchafer, a large European scarablike beetle destructive to vegetation. The young larva feeds on roots, the adult on foliage.)

Nikolai Bulganin, the new Premier—Nicholas Scandalmaker.

Georgi Malenkov, the former Premier who resigned because he agreed the job was too big for him—George Little.

Defense Minister Georgi Zhukov—George Bug, or Beetle.

Marshal Klementi Voroshilov—Clem, the Stirrer or Tosser.

First Deputy Premier Lazar Kaganovich — Lazarus Cohen.

Deputy Premiers Maksim Saburov, Mikhail Pervukhin and A. N. Kosygin—Mr. Maxim Aloes, Mr. Mike First, and Mr. A. N. Reaper.

Atomic Weapons Czar V. A. Malyshev—Mr. V. A. Littleboy.

Communist Party Central Committee Members P. N. Pospelov, M. A. Suslov and N. N. Shatalin—Mr. Peter Ripe, Mr. M. A. Gopher, and Mr. N. M. Tottering (which, according to some reports, is just what he's doing).

★ ★ ★

THAT SUMS UP the situation, except to point out that if former Politburo member Andrei Andreyvich Andreyev had been born in America he would be known as Andrew Andrewson Andrews.

On the other hand, if Henry Ford had been born in Russia he'd have had to get used to hearing himself called Genrikh Brodny.

On Broadway

By Walter Winchell

BROADWAY Chile Con Carne: Prettiest producer on Broadway is Gayle Stine, 24, recently a Time mag researcher. She will present "Champagne Complex" by Leslie Stevens, author of "Bullfight." The stars: Donald Cook and Polly Bergen . . . Franchot Tone's very rich aunt Maude makes her producing debut with a musical version of "Little Women" . . . New name: "Jo" . . . Maude will settle for Judy Garland, Audrey Hepburn or Leslie Caron for the title role . . . When Rhonda Fleming gets her Hollywood chores done she will return to Rome for films. And especially to become Mrs. H. Cushing, 4th, of the Vanderbilt clan? . . . The latest chorine fad: Earrings made of brightly colored fishing flies. Some bait!

★ ★ ★

THE SITE of the old Empire Theater (41st and Bway) now is a skyscraper built by M. Lowenstein & Sons, one of the largest textile mfrs in the world. On March 1 they will dedicate a bronze plaque honoring the players who trod the Empire boards during its 60 years . . . The Red Skelton program was embellished by talented Mary McCarty's funny flapper-stuff. When anyone with authority (like La McC) comes on stage—you can spot it fast . . . Carrie Munn (the social couturiere) has three models named Sophie, Hattie and Nettie. The first names of her major competitors (Gimbel, Carnegie and Rosenstein) . . . Description of a Lush: One who knows how to drink but doesn't know when to stop.

★ ★ ★

WE ASSUME Irving Berlin has heard that a new song is out called: "Counting MY Blessings" . . . That's Broadway, son. Where they take your act because they can't swipe your talent . . . Joni James's newy, "How Important Can It Be?" is selling 200,000 weekly. It may be her 5th million-seller . . . Attention, Sugarless Sugar-Daddies: Gimbels' basement offers fur collars at only a dime each . . . Dean Parker (MGM records) is mending after being virus'd out of a teevee show . . . Valentine we forgot to send: No matter what price you pay for Love it's still a Bargain.

Dizzy Social Whirl in Washington

Lots of Parties, but Hostesses Can't Get President to Attend

By Paul R. Leach

The Chicago Daily News-Post-Dispatch Special Dispatch. Copyright 1955.

WASHINGTON, Feb. 21.

A FEW evenings ago Mrs. Mamie Eisenhower, in a black gown and white mink stole, was the principal guest in a bang-up social event. It was the world premier of a movie, "The Long Gray Line." A glittering hotel reception followed the show.

About half of the cabinet members and the military, and their wives—excepting Defense Secretary and Mrs. Wilson—were at the theater and reception. So was Washington society, including the city's foremost party-givers, Mrs. Perle Mesta and Mrs. Gwen Cafritz.

But Mrs. Eisenhower's well-known husband was not there. He has seen the picture, which depicts him and other famous generals as West Point characters, in a private showing at the White House projection room.

That epitomizes the despair of Washington cliff-dweller hostesses over the President of the United States. He's not a society partygoer. The missus represents him, as do many other wives of big shots in the present government.

Vice President and Mrs. Nixon attend some purely social affairs. She is at many luncheons, teas and receptions, which he ducks because of pressure of his official business. But they, like the President and Mrs. Eisenhower, "regret" more invitations than they accept.

The President prefers to spend his evenings playing bridge, painting, watching television, or reading westerns and biographies.

He regards his weekly stag dinners as part of his job of keeping up with men of affairs. He attends such public affairs as Republican party dinners or lunches, the Gridiron Club's annual dinner, and those of the White House correspondents, radio and TV writers and photographers, or embassy return engagements for White House entertainment of visiting chiefs of state.

But he won't go to and has not attended purely social dinners. Neither Mrs. Mesta, former Truman minister to Luxembourg and an Eisenhower friend since he was an obscure colonel, nor Mrs. Cafritz has been able to make a lion of him. They've given up trying.

MRS. PERLE MESTA . . . ONCE AGAIN QUEEN OF WASHINGTON PARTY-GIVERS.

MRS. GWEN CAFRITZ . . . SHE IS IN ECLIPSE AT THE MOMENT.

Even so, this winter has been the biggest social season ever in this old town by the Potomac. Lent will only slightly dampen it.

Caterers, who manage big house affairs, exclusive clubs such as the Sulgrave, Seventeen Twenty-Five F street, the Washington, and the Columbia and Chevy Chase country clubs, have been alive with parties. Orchestra leaders playing for private dances say they have never been so busy.

Society writers estimate something like 600 parties a month are being given this winter. They range from cocktail shambles—where you give up trying to talk to anybody more than two minutes before an interruption comes—lunches, teas, receptions and little intimate six-guest dinners, to private big house shindigs that make women's page headlines.

Mrs. Mesta it again, as she was during the Truman administration, the queen of society party-giving in Washington.

Mrs. Cafritz, wife of a real estate developer and builder, whose home is on exclusive Foxhall road, held the stage while Perle was in Luxembourg. Although her affairs continue to be brilliant, she is in eclipse at the moment.

★ ★ ★

A YEAR ago Mrs. Mesta bought a 20-room French Norman mansion in the Spring Valley section, near the Richard Nixons. She has had it remodeled. She brought over from France a team of interior decorators to furnish and beautify it. But she has not yet moved in. Instead she has a suite at the Sheraton Park Hotel in whose dining rooms she does her entertaining. And she has a big luncheon, tea or dinner at least once a week.

A large part of the social life here, with some 60 foreign missions in town, is centered in the embassies. Lady Makins, wife of the British Ambassador, told a friend recently that they have had scarcely half a dozen evenings alone together this winter. The British don't go for big dinners. Seldom do they have more than four couples at their table.

For their first two winters VIP's in the Eisenhower Cabinet avoided big social affairs. Even their wives were not seen at many such affairs.

But they have emerged this winter. Secretary of State and Mrs. Dulles, Under Secretary and Mrs. Herbert Hoover Jr., Treasury Secretary and Mrs. Humphrey, the Postmaster General and Mrs. Summerfield, and the Attorney General and Mrs. Brownell are seen frequently at night now. Their entertaining usually is in small home parties.

As for Congress, only the top leaders are in demand at home dinners. Mine-run senators and representatives entertain and are entertained most frequently among themselves. That applies alto to the top-ranking generals and admirals, who with a few exceptions have their own wingdings.

OFF THE RECORD By Ed Reed

"YOU KNOW WHAT HAPPENED THE LAST TIME YOU PLAYED POKER IN THE GARAGE—YOU LOST THE CAR."

Fix It Yourself

By Hubbard Cobb

Refinishing Furniture.

WHEN it comes to this business of refinishing furniture, people often expect too much. For example, there are always some who have a maple coffee table or chair which they'd like to transform into oak, birch or maybe cherry. Now you can do a lot of things with stains and finishes but unless you are something of an expert you'll never make a piece of pine look like a piece of solid mahogany. It just can't be done. About the best thing you can hope for is to get both of the woods to more or less have the same general color tone.

People also expect a lot from one application of bleach. Now a good grade commercial bleach which has been properly applied is going to lighten the color of a wood but how much it will lighten depends upon the wood, how dark and deeply it was stained and how many coats of bleach are applied. And, even so, it's just about impossible to take a very dark wood and bleach it out so that it's white.

Liquid paint and varnish remover is something else that people ask too much of. The usual procedure here is to coat the entire piece of furniture with the liquid and then sit back and wait for the finish to peel itself off. This is not the way things really work. The solvent

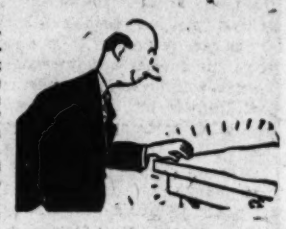

will soften up the finish but you'll have to remove it either with steel wool or a scraper. And don't expect the finish to become soft the minute the solvent remover has been applied; it takes a few minutes for the remover to work on the paint to get said paint soft.

And, last but not least, people expect far too much from finishes. A finish will never turn out smoothly unless the surface to which it is applied is smooth and the brush which does the application has nice soft bristles.

PICTURE OUT?
SOUND GONE? YOUR SET OR PICTURE TUBE
REPAIRED OR NO CHARGE
Call MO. 4-2110 Anytime
GRAND-PARK TV Service Co. 1000 S. Grand

The Danger In Lengthy Separations

By Dr. Paul Popenoe

LONG separation of husband and wife puts a strain on any marriage and creates special problems unlike any other a couple may ever be called upon to face. War always has been followed by social dislocations including a soaring divorce rate, such as this country last experienced in 1946 and '47. Unfaithfulness on the part of one or both partners, changed attitudes toward freedom of action, emotional involvement with interesting people casually met—all may help to make a marriage look unattractive. War is not the only cause of such separations. Some vocations, such as the theater or commercial selling can have much the same effect.

Anyone anxious about protecting a marriage must take this into account, and Mrs. Y. wants to do so.

★ ★ ★

"MY HUSBAND has been obliged to go into military service," she explains. "The probability is that we shall be separated for a large part of the next two years, and I am sick at the thought. I don't want our marriage to be broken up, but I know of good marriages that were broken that way when husbands were absent in Korea, Europe or the South Pacific. What can a wife do to save her home?"

Assuming that there is no chance for you to follow your husband later, Mrs. Y., and you will have to settle down to building as strong a foundation as possible in other ways. Don't waste any time sympathizing with yourself. Recognize that this is as much of a hardship for your husband as for you—and probably 10 times more so. It's one of those things that has to be faced and lived with.

If you have no children, get a job of some kind. Also, keep your spare time occupied. Don't cut yourself off from normal social life. Everyone needs that.

★ ★ ★

YOU'LL HAVE TO DEPEND on the postoffice for communication with your husband. Make this the first item of business. Daily letters, always chatty and cheerful, can have a wonderful effect. Don't make it sound as if you are having such a good time that he should be worried, but don't fill your letters with whining and complaining either. Moreover, don't worry if he doesn't write as often as you do. It may be impossible. If you write him daily and don't hear from him for two weeks, it doesn't mean that he no longer loves you. Some wives have been very childish in their expectations.

It will be a test of your character, however. It's hard for a husband and wife separated in these ways to avoid suspicion, fear and distrust. If you did not have full faith in your husband, you had no business to marry him in the first place, but in any event this is the time for you to cultivate it.

Let's Explore Your Mind

By Dr. Albert E. Wiggam

Answer to Question 1.

YES. Regular but firm, understanding discipline will help them to develop their potentialities and equip them to be good parents. Harsh discipline makes children liars—afraid to tell the truth. Several large researches show that people who have been trained by either harsh or overindulgent discipline are rarely equipped to administer intelligent discipline. Dr. Dorothy Baruch's recent book, "New and Easy Ways of Discipline," is capital.

Answer to Question 2.

The sad thing is, we don't realize when our minds are abused. As William James said, "In school we make great plans for keeping up with science, art, philosophy, politics, etc. But business, marriage, etc., bury these dreams. Bye and bye we neglect all serious reading, and before we know it, we are biased, prejudiced, and set in our ways, mentally and physically."

Answer to Question 3.

Yes, at least, more of daily living. As Jane Addams said, "If you want to see real democracy, go among the poor." They borrow flour, sugar, eggs, etc., from each other without losing standing. Of course, rich people often give generously to public needs, but they feel more the need to preserve social standing and "social distance" than do the poor.

Getting Along With People.

Are you introvert or extrovert? Learn the difference between these personality types and how your seven basic emotions affect how you get along with people. A key to understanding people, the booklet, GETTING ALONG WITH PEOPLE, may be obtained by sending 15 cents (coin only), plus self-addressed, stamped envelope (give name of city and state) to Dr. A. E. Wiggam, care of the Post-Dispatch.

Brain Game

HERE is a quiz on schools. Six correct answers is excellent.

1. Can you name the oldest coeducational college in the United States?
2. Can citizens of foreign countries be graduated from West Point Military Academy?
3. What school is associated with "The Stein Song"?
4. Where is Vassar?
5. Where is Radcliffe College?
6. In what city is Purdue University?
7. The Hall of Fame is part of what university?
8. Which United States President once headed Princeton University?

ANSWERS

1—Oberlin College, Oberlin, O. 2—Yes. 3—University of Maine. 4—Poughkeepsie, N.Y. 5—Cambridge, Mass. 6—Lafayette, Ind. 7—New York University. 8—Woodrow Wilson.

ONCE YOU'VE TRIED IT YOU'LL ALWAYS ASK FOR SUNSHINE'S
3/4 FINISH SERVICE
Blanket, quilt, pillow or bedspread finished without extra charge when sent with Sunshine ¾ finish service.
CARPETS, RUGS EXPERTLY CLEANED
"Let Us Put Sunshine In Your Home"
2323 RUTGER Sunshine Laundry Dry Cleaning Co. PRospect 1-2468

BABY CRIBS
CHESTS—CHIFFOROBES
FULL PANEL CRIB LARGE 6-YR. SIZE $14
CRIB MATTRESS INNERSPRING WATER-REPELLENT $6
JUVENILE FURNITURE MANUFACTURING CO.
5067 DELMAR FO. 7-8180
6501 CHIPPEWA
Open Eves.

DRAPES MADE FREE
With purchase of material priced from $1.25 yd.
Choose from one of ST. LOUIS' LARGEST SELECTIONS OF DRAPES AND SLIP COVER FABRICS: FLORALS, MODERNS, METALLICS, FORTISANS, PROVINCIALS
Phone CH. 1-6092
We Will Bring Samples to Your Home FREE ESTIMATES
SLIP COVERS Sofa and Chair $59.50
Material and Labor Complete
Complete INSTALLATION SERVICE
Open Mon., Fri., Sat. 'til 9 p.m.
CORNICES MADE TO ORDER
1628 S. Broadway
84 Years at Same Location
You May Use Our Budget Payment Plan
COHEN'S

ADVERTISEMENT
Special NOSE DROPS MILD FOR A CHILD
Children like these gentle drops that check sniffles; open stuffy nose. St. Joseph Nose Drops For Children contain Neo-Synephrine® and other doctor-approved medication in a pure water base. No oil. 59¢, 89¢. *Get St. Joseph Nose Drops For Children.* For coughs or bronchial irritations due to colds, be sure to get St. Joseph Cough Syrup For Children.

Smart!

. . . it's smart to give your eyes the best, and you can't buy a better pair of glasses than the kind we make for you.
First see your Eye Physician then see
OSTERTAG Opticians
4 LOCATIONS
Clayton-Forsyth Bldg., 8228 Forsyth
Missouri Theater Bldg., 432 N. Grand
Basement Medical Bldg., 3720 Washington Ave.
Commercial Bldg., Alton, Ill.

BIG BUY!
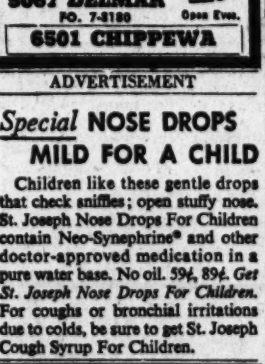

ALL PORCELAIN Gas Range
— TERMS —
AMERICAN FURNITURE CO
OPEN NITES
708 FRANKLIN 3301 MERAMEC

Excuse, please
It was simply horrid of us! How in the world did we ever forget to tell wonderful you, of all people, about the marvelous *Bruce Cleaning Wax* way to care for wood floors? You might never have known how in one oh-so-easy operation *Bruce Cleaning Wax* thoroughly cleans and waxes floors . . . or the sheer joy of never having to wash floors again . . . or how a floor can gleam up at you month after month. Try *Bruce Cleaning Wax* for wood floors or *Bruce Floor Cleaner* with lighter wax base for both linoleum and wood. Then hold us personally responsible for the happy results.

They'll Do It Every Time

By Jimmy Hatlo

new! deep magic
facial cleansing lotion
by Toni

cleans your skin up to 3 TIMES CLEANER than ordinary methods
regular size 60c *large size* $1.00
plus fed. tax
leaves your skin so clear, so soft, so radiant!
ON SALE AT ALL WALGREEN DRUG STORES

Martha Carr's OPINION

REG U S PAT OFF

Dear Martha:

I AM an average girl 21 years old. I have been going steady with a fellow for four months and I'm sure we love each other. Before that I had thought there were things I wanted before settling down and getting married, but since I met this fellow my every thought has been that he is the man I want to marry. I feel I know what qualities to look for in a husband so I don't think I am rushing into anything. My problem is, how do you get a man to propose?

EAGER BEAVER.

I'm afraid no one has a pat answer for this one—but I can tell you this much. The surest way to keep a man from proposing is to let him know you're trying to snag him. These days, smart girls don't sit back demurely and wait for a fellow to fall on his knees, but neither do they make it so obvious that he will run the other way. After all, he wants the privilege of asking the girl to marry him, but she may have to set the stage. How much she does will depend on whether the prospective bridegroom is skittish or brash, the he-man type or the timid soul. But the same general rules hold good for all: make yourself as attractive as you can; necessary to him without being possessive; learn about his hobbies and interests so you can talk sensibly; observe what qualities he admires and respects most in a girl, then—if you can do so without sacrificing your individuality or being insincere—try to develop those qualities.

★ ★ ★

Dear Martha:

I AM IN LOVE with a lawyer who is 35 and I am 22. We had gone out quite frequently for three months. He told me he liked me very much. Then I went out with another date. When the lawyer heard about this he stopped calling but frequently inquires about me from my friends. He tells them he still likes me very much but he thinks I do not like him since I accepted another date. Martha, please help me figure out a way to let him know I love him very much and just accepted the other date because I owed it to the other boy.

DESPERATE.

Unless you were engaged or he had asked you not to accept any other dates, you certainly had a right to go with whomever you pleased, and he's acting very childish about the whole thing. However, he apparently still likes you so why not get in touch with him? Ask one of those mutual friends to fix up a double date or a dinner party so the two of you can get back together again.

★ ★ ★

IN ANSWER TO Sally: It is proper for the prospective bridegroom's parents to call on the bride's parents as soon as the engagement is announced.

Send today for Martha Carr's free leaflet of prayers for children and grace to be said at table. Please inclose a stamped, self-addressed envelope with your request.

'In God We Trust'

By Angelo Patri

WASHINGTON'S birthday should mean something very special to every American citizen, every American child. The years add to his stature. Nobody ever did so much for this country as he did. Nobody ever faced such hardship, such obstacles in his determination to serve his country's good.

There were many who disagreed with him about breaking away from England. Many who believed he was a traitor to his country, meaning England. It is always so when any change in the ways of a people's life is proposed, and as revolution was a drastic measure the opposition was fierce and hot. Congress was hard to convince. Money was not to be had without a struggle. Washington's army was ill-clad, poorly fed and poorly paid. How he managed to keep his men in fighting spirit is his secret. It must have been his great faith, his terrible determination, his burning idealism that kept him and his army to the task.

★ ★ ★

THE COUNTRY Washington founded has become a great nation, foremost in the world in power. We have the finest machines in the world; the best schools; the best living conditions; the most of the material riches the age affords. We are in danger of lacking the one precious asset that Washington had in plenty; Character based on faith in God.

Washington never rode in a motor car. He never saw a plane; there was no telephone at his elbow nor did he have a fine office lavishly furnished and decorated. And he never missed such things. Nor would he have missed them too much had they been available to him. His reliance was not on material things but on the rightness of his cause and his faith that God would see him through come what might.

★ ★ ★

THAT SPIRIT is what seems to be failing us today. Our faith seems to be set on our might and not on our dependence on God although we say, "In God we trust." The picture of Washington kneeling in the snow in the woods at Valley Forge pleading with God for sustaining faith and for help in his work speaks volumes about him. He was strong and he was humble. He was determined and he trusted to a higher power than his own. He had an army and he leaned hard on the strength of God. God did not fail him.

When we celebrate the birthday of this great patriot tomorrow, we might well give thought to the source of his courage, strength and faith. We might well consider his words of warning, his advice about our manners and morals and takep attern accordingly.

We might, as he did, take "In God We Trust" to heart. We might.

Social Problems

By Emily Post

A READER writes: "I would very much like your opinion on the following incident. After dinner the other evening when cigarettes were passed with coffee in the living room, all of my guests, except one, seemingly found a brand of cigarettes they liked from among those I proffered. This one guest looked over my assortment, said 'No thanks,' and then left the room to get her own. Wasn't this rude?"

If she said with a smile something like, "I'm sorry but I really like only X brand and I have some in my bag," her going out to get her own would not have been rude.

★ ★ ★

DEAR MRS. POST: In the case of a large wedding reception where there are several hundred guests, is it necessary for all the guests to wait for supper until everyone has passed through the receiving line? It seems inconsiderate to ask early arrivals to wait an hour or two for supper to be served.

Answer: If it is a sit-down supper, everyone waits until the bride and groom lead the way to the supper tables. If it is a buffet supper the guests go into the dining room and help themselves after greeting the bridal couple.

'Your Dating Days'

Military Service and Marriage

Whether Male Going Into Armed Forces Should Stop at Altar First Is Major Problem

By Paul H. Landis

Second chapter of a series directed at young people of high school and college years. These installments are from the book, "Your Dating Days," published by the McGraw-Hill Book Co., Inc. The author is Professor of Sociology at the State College of Washington.

ONE of the major problems of young people is deciding whether or not to marry when the boy faces a period of military training.

The high marriage rate during times of military service proves many young people decide in favor of marriage. But the high divorce rate that follows—we had the highest divorce rate in our history after World War II—indicates the question should have been given more serious thought.

In a class discussion on this subject, a high school senior gave his attitude:

"I think all this rush to get married (and it is mostly among the girls in our class) is foolish as all get out. You all know Betts and I have been going steady for almost two years, so we know each other well enough all right, but I would no more ask her to marry me now than I'd ask her to jump off a cliff.

"How do I know how I'll feel after a couple years away from this town? And, who knows, maybe she'll meet someone she likes better while I'm gone. Where would that leave me?

"People change a lot in two years and it's stupid to rush into something you're not absolutely sure of just because it seems exciting and glamorous to a girl to get married and have the fellow go off to the service. While you're still young, two years of waiting isn't going to kill you, and it's a lot better than rushing into a big mistake."

A girl in the same class, who feels very differently about the matter, wrote:

"You'll pardon me if I sound a little more practical than romantic, but let's face the facts. This is a small town and a lot of the fellows who go away to military service aren't going to want to come back.

Once they are civilians again, they are going to stay in bigger towns (I've heard plenty of them say so), and that's going to leave a lot of red-eyed spinsters around here. I don't want to be one of them.

"Ken and I have grown up in this town. We know each other well enough and we get along fine. I'm not waiting for a prince on a white charger to come along.

"If Ken asks me to marry him before he leaves, I'm going to. And lest you think me a cruel and scheming person, let me add, I don't think it hurts to go into marriage with your eyes wide open to the facts."

It is a problem for young people to put aside their fun and happiness. Marriage followed by a period of prolonged separation seriously curtails the social life of most young people. One young wife described her social problem to a marriage counselor in this way:

"John and I were only married for seven months before he was sent out of the country. He has been away for what seems like a lifetime, and I feel as though I were a widow or something.

"Although I've never accepted a date with another fellow, I'll admit it has often been a temptation. I think it would be easier if we had a child; then I would have some tie with him and something to keep me occupied. As it is, I can scarcely remember my husband, what he looks like or how he acts.

"I'm in a kind of no man's land—half married, half not married. The husbands of the two couples we used to go around with always invite me to go along with them to everything, but I generally refuse because I feel so much like a fifth wheel."

* * *

MANY young people have tried to meet the situation by becoming engaged and postponing marriage until after the young man's military service. This offers several advantages.

Engagement provides an emotional bond almost as strong as that of marriage to help young people through the period of separation and loneliness. Letters filled with affection and plans concerning their future together help compensate for the home and married love they have not actually shared.

If the couple drift apart emotionally or in interests and attitudes during their separation, it is much easier to break an engagement than a marriage.

WE ARE MARRYING AT AN EARLIER AGE "MAYBE SHE'LL MEET SOMEONE SHE LIKES BETTER WHEN I'M GONE."

Some couples—even those who feel sure of their love or who have considered an engagement—decide to postpone completely even a tentative decision until after the period of separation. Both agree to date and to plan their lives as they choose without a feeling of obligation to the other.

Such a decision actually puts their relationship to the strongest possible test. If they remain in love and eventually marry, they feel sure that it is not because of habit or a sense of obligation but because their love turned out to be the "real thing."

Such a decision usually brings a minimum of heartbreak and readjustment in case the couple grow apart. There is no divorce to be obtained, no engagement to be broken, no explanation demanded by friends and relatives.

This relationship is possible only when both young people are mature in their thinking and have self-confidence. It means that each must stand on his own two feet and that if either loses interest, he cannot be blamed by the other.

This relationship may offer little comfort to the couple in their loneliness, but if it proves to both that their love was a real and lasting one, their letters will soon reveal the fact. The bond between them will grow without the need for a ring or formal commitment.

Whether the couple decide to marry, to announce their engagement, or to declare their mutual independence before the fellow leaves for military service, their reasons should be sound. Couples should not allow the urgency or the excitement to blind their eyes to the fact that sound marriages always require compatible persons who have had time to get well acquainted.

Those who are still quite young might profit most by postponing marriage. The period of separation puts their love to the test of time and allows for growth in personal and emotional maturity.

* * *

THE happiest wives and husbands are those who had happy childhoods. A study of the marital lives of more than 4000 men and women by Dr. Paul Popenoe (whose column regularly appears in the Post-Dispatch) and Donna Wicks showed that nearly half the unhappy wives and husbands were children of unhappy parents. Comparatively few happily married people came from unhappy homes.

Families in which husband and wife are dissatisfied with each other, in which there is gloom, pass these traits on in the habits of their children. This, in turn, complicates their children's problem of establishing a desirable place for rearing their own offspring.

It is important that the young person looking forward to marriage, with the knowledge of these facts, train himself in habits of cheerfulness, good fellowship and fair play. This, in fact, is the best preparation for marriage.

Studies of married life show that there is a relation between the ability to get along with one's parents and brothers or sisters, and the ability to succeed in marriage.

Ours is a nation of many nationalities, racial, religious and economic groups. Where all these groups associate in a public high school, it is nautral that romance will cross these lihes.

Often love affairs between people of different groups, which face criticism from parents and friends, become more intense than those of people within the same group. The difficulty of marriages between people of different nationality and language is shown by the fact that of the marriages of French girls and American soldiers during World War I, a high percentage failed. It is too early to know what proportion of marriages that crossed nationality lines in World War II will fail.

Similarity of religious faith is desired in marriage by about 42 per cent of college men and 58 per cent of college women, according to a study of college young people by Ray E. Baber.

Evidence from divorce courts and marriage clinics suggests that where religious views are markedly different, religion is often a point of friction and a source of difficulty. Similarity of religious beliefs is a decided asset.

Divorce is more than twice as frequent among mixed religious marriages as among those of like faith. Many such marriages, of course, do succeed. The proportion failing as shown by studies in various states, suggests that mixed religious marriages are more difficult than those where the couple has the same religion, but less difficult than when they have no religion at all.

Education and mental ability have a bearing on selection of mates, perhaps on marriage itself. Let's consider the evidence: The more education one has, the better his chances for successful marriage. This is true for both men and women.

Studies show that wives prefer husbands superior to themselves. No doubt the reason is that women know they have to depend upon a man to fix the level of income and social status of the family.

They assume that a man with a higher intellect than their own will bring them more of the things they want in life than one with lower qualifications.

* * *

WHAT is the effect of such differences on success and happiness in marriage?

Research has not as yet given a clear answer. But it is known that differences in education have less effect on the happiness of a marriage and on the divorce rate than many other factors.

The evidence favors the view that similar education is desirable but that if there is a difference it is better that the husband be the one with more education than the wife.

(Copyright by the McGraw-Hill Book Co., Inc.)

TOMORROW: Finding the "One and Only."

Designing Woman

Color Scheming Advice

By Elizabeth Hillyer

THERE can't be rules to guarantee successful color scheming. Color is much too personal a thing, and rooms vary too much for that. But there are a few good points to steer by. Here are four of them:

1. Choose colors you yourself really like and that are becoming to the family, its way of life, and to the house. How a color will be enjoyed and its suitability should influence a choice far more than what is "good this season."

2. Stick to a color plan and remember that everything counts—woodwork, floor that shows, accessories.

3. Use the quietest color most in the scheme, less of a medium color, and least of the brightest or the color that contrasts most strongly with the others.

4. Plan contrast in light and dark and in surfaces and textures as well as the variety of colors—something dark, something light, something dull, and something bright.

* * *

MRS. V. W. A.: "Would it be incorrect to use a tailored swag lined with a contrasting color at the top of draperies in a room with rattan furniture? I have just been given two pairs of nice dark green glosheen draperies with the swags lined in white, and these colors go well with the big leaf print on the seat cushions."

The swag style is too formal for the rattan furniture, but you might use the draperies, perhaps with a rattan covered cornice.

* * *

MRS. J. D. "I have a Chinese pillowcase, 20 by 28 inches, which is embroidered so beautifully it could be mistaken for a painting. It is edged with silk ball fringe. Our living room is too informal for this pillowcase to be used on a sofa, but could it be used appropriately as a wall hanging? If so, should it be framed with the fringe removed?"

By all means, enjoy this nice possession as a wall hanging. Frame it, if you feel this is necessary for its preservation, with the fringe intact.

FROM NINE TO FIVE By Jo Fischer

"BUT I BOASTED TO EVERYONE I WAS GETTING A RAISE, MR. WUMP! YOU'VE GOT TO GIVE ME ONE EVEN IF YOU TAKE IT OUT OF MY SALARY!"

Contract Bridge

By Ely Culbertson

THE strip and throw-in play is so utilitarian that it may deliver the goods even when it is technically imperfect. In other words, an unwary opponent may be trapped by what experts call the "pseudo throw-in."

North-South vulnerable.

	♠A108 ♥Q1097 ♦K643 ♣A4	
♠K92 ♥83 ♦J1097 ♣Q865	NORTH WEST EAST SOUTH	♠J764 ♥42 ♦8 ♣K109732
	♠Q53 ♥AKJ65 ♦AQ52 ♣J	

South	West	North	East
1♥	Pass	3♥	Pass
4♦	Pass	4♠	Pass
4N.T.	Pass	5♥	Pass
6♥	Pass	Pass	Pass

West opened the jack of diamonds. Declarer won, drew two rounds of trumps, cashed another diamond honor—and got the bad news that West had the diamond suit stopped. In the light of that fact, declarer saw that there was only one hope for the contract, and a pretty slim hope of that.

South cashed the club ace, ruffed dummy's low club, then collected his third diamond trick and threw West in with the diamond. West reacted precisely as declarer hoped; he shifted to a low spade, and when dummy played the eight, it was East's turn to be charitable. Doubtless reflecting that he couldn't let dummy's spade eight win the trick, whatever else portended, East covered with the jack. That put South on the home stretch. He won with the queen and finessed to dummy's ten, wrapping up the slam contract.

Two separate points stand out in respect to the defense. First, East should not have parted so amiably with his spade jack. South certainly had either the king or queen of spades, and so nothing could be gained by East's covering the spade eight.

The second point is that a truly competent West would not have given his partner the chance to go wrong. It had definitely been revealed that South had three spades. If he had the Q-J-x, nothing could save East-West; but if he lacked the jack, he obviously could be beaten. To protect himself, West should have led a club, giving South a ruff and discard. Then West could wait and cover South's spade queen, insuring East's cooperation.

"I Never Worry About My Linens Wearing Out" says Mrs. Orville Helling 5506 Maple Ave.

No more linen bills for Mrs. Helling! She uses always-fresh, always new sanitized Lady Pepperell sheets and Cannon towels supplied by Modern Maid. And she pays less for our service than she did when she had her own linen laundered. Why don't you live the modern way with Modern Maid?

our average patron pays $1.17 per week for our service

Modern Maid HOME LINENS Call FRanklin 1-3727 Ask for Polly Brinkman

HAIR—WARTS—MOLES REMOVED PERMANENTLY By Electrolysis • Best Medical References Consultation Without Charge 19 Years' Experience Esther L. Fox Electrologist CH. 1-5212 Suite 898 Arcade Bldg., 8th and Olive

RUGS 9x12 CLEANED and SIZED $5.95 ALSO BINDING AND FRINGING Empire Carpet Clg. Co. 3029 S. Jefferson (Cor. of Arsenal) FR. 2-4840

GIRLS WANTED

To Train For ★ MODELING ★ TELEVISION ★ CAREER JOBS

Any Average Girl or Woman Can Be Transformed Into an ATTRACTIVE, EXCITING PERSONALITY

BEFORE STEVENS TRAINING AFTER STEVENS TRAINING

Self Confidence ... Happiness ... Success!

Famous Patricia Stevens possesses a world-wide reputation for transforming girls and women of all ages and from all walks of life into gracious, lovely personalities ... change yourself into a lovelier, More confident person ... almost overnight!

Patricia Stevens offers you free her famous book, "The Model Way," that will show you how you can be more attractive, poised, charming and self-confident.

PATRICIA STEVENS 30-HOUR PERSONAL APPEARANCE TRAINING INCLUDES— Make-up, Visual Poise, Hair-Styling, Wardrobe, Speech and Drama, Figure Control, Social Graces, Personality and Charm ... Transform Yourself Into a Lovelier, More Confident Person—Almost Overnight! Day and Evening Classes

Call CH. 1-2785 Hours 11 to 9 p.m.

and ask for your free book. Take advantage of this opportunity now or mail coupon today.

Patricia Stevens Charm School and Models Agency For Girls and Women of All Ages 1134 Locust St. St. Louis CH. 1-2785

Patricia Stevens PS-2/21

Please send me FREE Copy "The Model Way!"

Name _____

Address _____

City _____ Zone ___ State ___

Telephone No. _____ Age ___

Social Activities

Mrs. Lorber Engaged to Dr. Werner

FRIENDS and relatives of Mrs. J. F. Auguste Lorber of New Orleans and Dr. Courtney Werner learned Saturday of their engagement and approaching marriage. The couple telephoned the news from New Orleans where Dr. Werner is spending the weekend and where the wedding will take place the first week in April. Dr. Werner will bring his bride here to live.

Mrs. Lorber, a former St. Louisan, was Miss Helen Ittner before her marriage. Daughter of the late William B. Ittner and the late Mrs. Charlotte Crane Allan Ittner, she is the sister of William B. Ittner Jr. and of the late Mrs. Owen C. Orr (Gladys Ittner). Mrs. Lorber has one son, J. F. Auguste Lorber Jr. of New Orleans.

Dr. Werner, associate professor of geology at Washington University, is the son of the late Mr. and Mrs. Percy Werner. He is the brother of Mrs. Trifon von Schrenk, Mrs. James R. Murray and L. Matthews Werner of St. Louis and of Saunders Norvell Werner of Sarasota, Fla. His grandparents were the late Mr. and Mrs. Leonard Matthews of St. Louis.

An alumnus of the University of Missouri, Dr. Werner also attended Minnesota and Yale universities and was awarded a Ph.D. degree from George Washington University. During the university's summer vacations he travels for geological study and photography. Dr. Werner was a veteran of Army service in World War I.

* * *

Paris Style Show At Woman's Club

"PARIS Is a Woman's Town—There's Fashion in the Air" will be the title of the annual spring fashion show to be given tomorrow by the Junior Members of the St. Louis Woman's Club. Mrs. Arthur K. Howell Jr., junior chairman, will introduce Jeanette Forman Rose, style co-ordinator of Scruggs, Vandervoort and Barney. Mrs. C. Calvin Christy is in charge of arrangements.

A Paris sidewalk cafe will be the setting for the show which will be divided into five parts entitled "Streets of Paris," "Artist Colony," "Paris Couture Fashions," "Sidewalk Cafe," and "Evening in Paris."

Models for the show will be Mrs. Merwyn H. Cable, Mrs. William R. Bright, Mrs. Chester C. Sharp, Mrs. Robert T. Hensley, Mrs. Sheridan K. Loy, Mrs. Robert A. Black, Mrs. James Hudson Jones, Miss Aurelia Gerhard, Mrs. John B. Mitchell, Mrs. Hamblett C. Grigg, Mrs. Christy, Miss Jane Haeussler, Mrs. Edwin R. Culver III, Miss Elizabeth Gentry, Mrs. Louis S. Denning Jr., Mrs. Francis J. Pollnow, Mrs. John W. Peil, Mrs. William R. Cady Jr., Mrs. Carroll F. McMahon, Mrs. Louis Fusz, Miss Beverly Black and Mrs. Leo G. Peck.

Late Winter Bride

MRS. ROWE SUTTER GIESEN, a bride of last Saturday.

Mardi Gras Benefit Ball In the East

By Martha Strickler Kieffer

NEW YORK, Feb. 21.

THE big news around New York last week was the Mardi Gras ball, given Thursday evening by Manhattan's chapter of the Junior League. Society, stage and television personalities attended this fourth annual fund-raising benefit in the Grand Ballroom at the Sheraton Astor Hotel.

Financial backers were 20 business firms who made donations to the Junior League Welfare Trust Fund. In return for their contribution each sponsor was represented by a model in a specially designed costume which depicted the firm's product or service. League members — among them Jean Maritz of St. Louis —and prominent women of radio and television, modeled the costumes during a pageant late in the evening.

After attending pre-ball parties in homes and apartments around town, guests assembled in the Coral room of the Astor for cocktails at 8 o'clock. An hour later they went into the ballroom to dance to the music of Lester Lanin's band and have dinner. The ballroom glittered with decorations of pink, aqua, gold and silver and translucent balloons covering the entire ceiling.

The event was televised for 45 minutes over CBS. Promptly at 11:15 the five candidates for queen were escorted to a specially appointed dais and Walter Slezak, King of the Mardis Gras, assumed his seat on a golden throne set in a huge seashell. He is currently appearing in the Broadway hit, "Fanny," at the Majestic theater.

* * *

THE PARADE of bizarre costumes then began. In that period the judges, on another podium, selected the queen. She was a former St. Louisan, Mrs. John C. Carrington, who was Miss Elizabeth Meusebach. Her mother is Mrs. John O. Meusebach (Elizabeth Meyer) of San Antonio, Tex.

Her father is R. Newton McDowell of Chicago who still maintains a summer home near Blackwater, Mo. Her great-uncle is Carl F. Meyer.

The Carringtons live here on East Sixty-eighth street with their 15-year-old twin daughters, Elizabeth and Judith.

The queen was judged on the basis of her volunteer work for the community. Judges were New York's former Gov. Thomas E. Dewey, Howard Lindsay, well-known Broadway producer, and Dr. Leona Baumgartner, New York commissioner of health.

Mayor Robert F. Wagner announced the judge's decision and Mr. Slezak invested the new queen with a crown of diamonds originally given by Napoleon Bonaparte to Empress Josephine.

Jean Maritz was Miss IBM in a blue satin costume. Balanced on her head was a huge cardboard typewriter from which was suspended a long paper streamer inscribed many times with the word "THINK."

Jinx Falkenberg, representing the Moore-McCormack Lines, modeled a green satin dress representing a ship afloat. Miss Nancy Woodruff, Miss Rheingold of 1955, was in red, white and blue Bavarian garb with a tinsel apron and carried a stein in one hand and an over-size pretzel in the other.

* * *

HUNDREDS OF HOURS of work went into the Mardi Gras project. Vesta Tittmann (Mrs. William Henry) McLean was on the invitation and program committee, and Jeanette Rodemyer, or Jean, as she is more often called, worked on several others.

Jean has been in New York for the past 18 months and works through a secretarial agency. On the theory that variety is the spice of life, she does secretarial duty with different firms on a temporary basis. All of which gives her an extra day here and there to put in on skiing at Stowe, Vt. Until recently she shared an apartment with Elizabeth (Betty) Wright, who is associated with the same secretarial agency.

Among the thousands of guests at the ball were Mr. and Mrs. James A. Kridel (Margaret Mayne). Margaret, or Maggie as she is better known, and Jim shared a table with Jean Maritz and her beau and other New York friends.

Tom K. Smith Jr., escorted Phyllis Reed. A New Yorker, Phyllis was secretary of the Mardi Gras committee and a member of the sponsor committee. Tom and his brother-in-law and sister, Mr. and Mrs. Warren Shapleigh (Jane Smith), were guests last weekend at the Ambassador. They entertained several friends last Friday at a cocktail party in their suite.

* * *

The Wells College Club of St. Louis will meet Thursday at the home of its president, Mrs. Paul Simmons Jr., 205 Spencer road, Webster Groves. James Nangle, director of development at the college, is to discuss plans for the proposed Student Union Building at Wells for which ground will be broken this spring. Mr. Nangle has recently completed a series of visits to the various Wells Clubs on the West Coast.

Crossword Puzzle

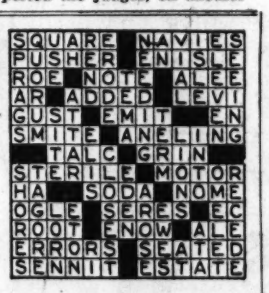

Solution of Saturday's Puzzle

ACROSS
1. Church seat
4. Plays the lead
9. Summit
12. Gone by
13. Acid fruit
14. Feminine name
15. Agree
17. Stylish
19. Mythical monster
21. Leave
22. Forehead
25. Demon
27. Old musical instrument
31. Outfit
32. Star-shaped
34. Symbol for silver
35. Exclamation
36. Norse goddess of peace
37. Jumbled type
38. Bodily
41. Yellow ocher
42. Faithful
43. Opposite of 45 Across
44. Portend
45. Negative
47. Crescent-shaped figure
49. Landlord
53. System
57. Hewing tool
58. Military assistants
60. Utter
61. However
62. Wrong
63. Pronoun

DOWN
1. Moccasin
2. Self
3. Conquered
4. Heavy piece of metal
5. Land
6. Exist
7. Staff
8. Obstruction
9. Gratuity
10. Poem
11. Equality
16. Intimidate
18. Arctic
20. Scotch uncle
22. Part of a flower
23. Severity
24. King of Bashan
26. Enjoyments
28. Guido's lowest note
29. Lukewarm
30. Roman official
32. Japanese measure
33. Gypsy pocketbook
35. Begins
39. Symbol for ruthenium
40. Fish
41. Thus
44. Implore
46. Hawaiian bird
48. Headland
49. Ballad
50. English river
51. Collection
52. Edge
54. Equal: comb. form
55. Human race
56. Watch narrowly
59. 501

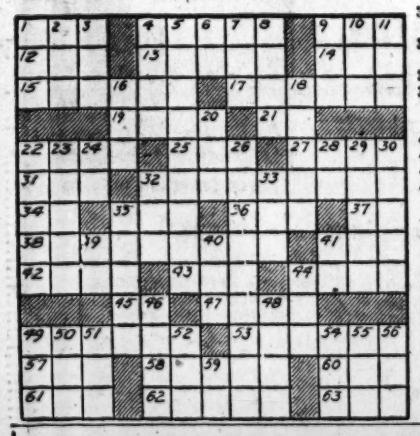

HERE'S "EXTRA RELIEF" FROM COLDS
DISCOMFORTS
666 ATTACKS ALL COLD SYMPTOMS AT ONE TIME . . . IN LESS TIME!

No ordinary pain-reliever can make this claim . . . but 666 can. The 666 formula contains a combination of prescription-type ingredients not found in any other cold medicine. For that "extra" relief, try 666 liquid or tablets. Remember . . . 666 does more because it has more.

666 LIQUID OR TABLETS

666 DOES MORE BECAUSE IT HAS MORE

Wedding in West For Miss Gibbs, Rowe S. Giesen

Special to the Post-Dispatch.

TUCSON, Ariz., Feb. 21.

THE marriage of Miss Gayle Gibbs, daughter of Mr. and Mrs. Lawrence Blake Gibbs of Pasadena, Calif., to Rowe Sutter Giesen, a former St. Louisan, took place Saturday at St. Philip in the Hills Episcopal Church in Tucson. The bridegroom is the son of Mrs. Mary Sutter Giesen of St. Louis and Philadelphia, and the late Hilmar August Giesen, Austin, Tex.

Only members of the families and close friends attended the ceremony performed by the Rev. Frank M. S. Smith in a setting of white stock and blue delphinium. Afterward a breakfast was given at the Hotel El Conquistador in Tucson.

The bride wore a white alencon lace gown over blue taffeta and net. The gown was designed with a fitted bodice, short shirred sleeves and a bouffant skirt. Her short blue tulle veil was held by a lace cap and she carried white camellias, orange blossoms and muguet des bois.

Mrs. Donna Gibbs Smith was her sister's matron of honor wearing a beige pink taffeta gown and brown satin accessories. She carried beige and brown orchids. William Belden Watling of West Los Angeles was best man, and junior ushers were Rowe Strong Giesen and Charles Stewart Giesen, sons of the bridegroom. Anne Kimball Smith, the bride's niece, was flower girl.

Mr. Giesen and his bride will live in Ocean Woods, Pacific Palisades, Calif., after an extended wedding trip through Mexico.

The former Miss Gibbs attended Pomona College, Claremont, Calif., and was graduated from Sarah Lawrence College, Bronxville, N.Y. She is a member of the Junior League of Pasadena and before her marriage belonged to the Spinsters of Los Angeles. The bridegroom is a nephew of Mr. and Mrs. C. Rowe Sutter and a grandson of the late Mr. and Mrs. Charles C. Sutter, St. Louis. He attended l'Ecole Nouvelle in Lausanne, Switzerland, and was graduated from St. Louis Country Day School and Yale University. In World War II he served four years with the Army Air Force Intelligence.

* * *

Miss Lelia Chopin Conway, daughter of Mr. and Mrs. William T. Conway, 6154 Kingsbury avenue, is visiting her cousin, Miss Ann Schulze, daughter of Mr. and Mrs. Rudolph Schulze, in New Orleans during the Mardi Gras festivities. Mrs. Schulze is the former Miss Fredericka Gleeson of St. Louis.

Don't Miss
"Welek Fabrics"
60th Anniversary
FABRIC FAIR
Feb. 21 thru Feb. 28
Downtown Only
315 N. 10th Street
SEWING DEMONSTRATIONS
By All Pattern Companies
Today Thru Thursday
FASHION SHOWS
Friday, Feb. 25
Saturday, Feb. 26
Monday, Feb. 28

PAMPER YOUR FINE CLOTHES WITH OUR CUSTOMIZED GARMENT CLEANING METHOD
LEONARDO PROCESS
90% hand finishing and triple inspection. Garments carefully measured before and after cleaning to assure uniform size. Finest cleaning fluids used to give garments longer life. Uniform bonded driver-salesmen call for and deliver.
CALL CE. 1-3141
FOR FURTHER INFORMATION
BETTER CLEANERS
1286 N. 7th St.

"HOME"
10 to 11 a.m.
Weekdays on Ch.
KSD-TV 5

HAIR . . . WORRIES?
PROMPT RESULTS IN HAIR AND SCALP DISORDERS!
"HAIR CARE" is important so why not consult PRANGER Hair and Scalp Specialist as you would a doctor or dentist for medical or dental care.
FREE This 12-page Booklet is the most factual collection of truths on hair ever printed. IT WILL HELP YOU TO HELP YOURSELF. Learn the true facts about BALDNESS—FALLING HAIR—DANDRUFF—DRY SCALP and other Scalp Disorders. Also about the harmful nostrums and useless remedies. Know the truth about your hair. Phone or WRITE TODAY for this FREE Booklet . . . No obligations and no one will call. Hours: 11 to 6. Closed Wednesday, Saturday 11 to 2.
FREE EXAMINATION—ABSOLUTE PRIVACY
Call CH. 1-0738
Pranger
HAIR & SCALP SPECIALISTS
934 PAUL BROWN BLDG.
PRANGER, 818 Olive, St. Louis 1, Mo.
Please send me, without obligation, your FREE Booklet, "The Simple Truth About Your Hair."
Name
Address
City State

My Day

Visit to Atom Museum at Oak Ridge

By Eleanor Roosevelt

CHICAGO.

I WAS met at the airport in Knoxville by Gilbert Stewart Jr., who was one of the people in the United States mission to the United Nations when I worked with it. He now lives in Knoxville, and it was very nice to see him again and to have dinner in the evening with his family at home, where I also met two of the directors of TVA, Dr. Curtiss and Dr. Paty.

Mrs. Roosevelt

Mr. Stewart kindly arranged a trip for Saturday after I had mentioned that it was a long time since I had seen any of TVA in operation. Before leaving for Chicago, I therefore had an opportunity to see some of the work accomplished in recent years.

* * *

ON FRIDAY morning arrangements were made by the American Association of University Women, who sponsored my talk, to allow me to see something in the afternoon of the remarkable work that is done at Oak Ridge.

There I visited the American Museum of Atomic Energy, which is the first of its kind in the world. It displays and demonstrates the unfolding story of atomic energy, and is operated by the Oak Ridge Institute of Nuclear Studies in co-operation with the Atomic Energy Commission and its contractors.

I was particularly interested to find that the University of Tennessee is conducting a comprehensive farm research program on a 3000-acre tract. One phase of their program is a study of the breeding records of cattle accidentally exposed to radiation effects following the test explosion of the first atomic bomb at Alamogordo, N. M. on July 16, 1945. These tests should provide valuable data for the very important discussion now going on as to the possible effects on human beings exposed to radiation.

* * *

THIS AREA, since the establishment of TVA, seems to me to have prospered enormously. I recently read that a Republican Congressman had called the whole TVA project socialistic and Communistic. If this be so, then it has certainly done marvels for private enterprise in this area. The record of the increase in private industry and business, and the use of power on farms even throughout the mountain areas, is astonishing to someone who has not been here for several years. Almost all of this power is distributed through co-operatives and municipally owned plants.

Because the city of Oak Ridge was built by the United States Government and is Government-owned property, I was told by a newspaper woman who came to see me from there, it will be one of the first southern areas actually to put into practice desegregation in schools. One can only hope that it will be widely and carefully done so that it may help develop a pattern for other areas in the South.

It's an Idea

By Vera

Flower pot holders with detachable lids are a new decorative addition to a plant. Choose them in various colors according to the botanical coloration of your favorite foliage or plant.

Turkey Divan

Ingredients: One bunch broccoli (cooked), one and one-half cups diced cooked turkey, grated Parmesan cheese, two tablespoons butter or margarine, two tablespoons flour, three-fourth cup stock or bouillon, one-fourth cup light cream, salt and pepper.

Method: Arrange half the cooked broccoli in the bottom of a greased baking dish—10 by 5 by 2 inches is a good size. Cover with turkey; sprinkle with grated Parmesan; add remaining cooked broccoli. Melt butter over low heat in saucepan; blend in flour. Add stock and cream; cook and stir constantly over low heat until thickened and bubbly. Add salt and pepper to taste. Pour over broccoli and turkey. Sprinkle with Parmesan. Place in moderate (350 degrees) oven until hot through, and brown top under broiler. Makes four servings.

International Designer's Pattern

MURIEL KING, who is one of the world's great designers, originally won her fame as a pioneer American designer. Her fashion career includes projects in Paris Rome and Athens. Versatile, imaginative, and elementary with it all, she has, in addition to having worked abroad been responsible for many of Hollywood's costume pictures, notably "Saratoga Trunk." Her dress today is the kind of dress no well-rounded wardrobe can be without, and is one of the models in her most recent made-to-order collection for Stein and Blaine. Stamped with simplicity, it has the distinctive kind of detail for which she is famous. The surplice bodice is darted and cut in one with the skirt front which has pegged pockets at the hips. A half belt extends from the side front to side back where the bodice ends in a V, as a fine point to further emphasize the pretty back fullness, made of two big box pleats. The peaked neckline has a detachable and contrasting insert. Without collar or cuffs, the dress takes on a dressier appearance. Make it in sheer wool with pique or linen, or make it of novelty cottons, shantung, faille or taffeta using a different texture and color for trim.

36-inch material for contrast and ⅞ yard of 35-inch material for interfacing.

This pattern is cut to Designer Measurements, not Standard Pattern Measurements.

Bust	Waist	Hips	Sizes
35	25	36 inches	12
36½	26½	37½ inches	14
38	28	39 inches	16
40	30	41 inches	18
42	32	43 inches	20

Pattern S-255. Size 12 requires four yards of 39-inch material for dress, 5⅛ yard of

To order a pattern, address International Designer Patterns, in care of the St. Louis Post-Dispatch, P. O. Box 993, G. P. O., Dept. SX-17, New York 1, N. Y. State size. Send $1. Airmail handling 25c extra. International Designer Pattern Booklet A now available for 25c. Make check or money order payable to International Designer Patterns and add 4c for handling.

(Copyright, 1955)

Luncheon Squash

Ingredients: One package frozen cooked winter squash, two tablespoons dark brown sugar, two tablespoons butter or margarine, ½ teaspoon salt, 1/16 teaspoon pepper, ¼ teaspoon nutmeg, 1½ teaspoons lemon juice, four to eight slices bacon (cooked until crisp and drained).

Method: Place unthawed squash in saucepan; add sugar, butter, salt, pepper, nutmeg and lemon juice. Cover and heat gently, stirring often—10 to 15 minutes. Serve topped with crisp bacon strips. Makes four servings.

FLOTKEN'S 39th STREET Super Markets
3619 S. KINGSHIGHWAY OPEN TO 10 P.M. EVERY NIGHT
1801 S. 39TH ST. OPEN TO 9 P.M. FRIDAYS SATURDAYS
ASSOCIATE TOM-BOY STORE
SPECIALS FOR MONDAY, TUESDAY AND WEDNESDAY
Ballard or Pillsbury Biscuits 3 REG. CANS 29c
Mortons • CHICKEN • BEEF • TURKEY POT PIES REGULAR PACKAGE 25c
Fresh Quality Ground Beef LB. 29c
C&H POWDERED OR BROWN SUGAR POUND BOX 10c
COUPON
CHASE & SANBORN PRESSURE PACKED COFFEE 79
GOOD FEB. 21, 22, 23 ONLY—POUND CAN WITH PURCHASE OF $1.50 OR MORE
WITH THIS COUPON
LIQUID BLEACH CLOROX HALF GALLON JUG 29c
PEVELY HOMOGENIZED MILK HALF GALLON CARTON 33c
PEVELY Half & Half FULL PINT 27c
Snow Crop PURE CONCENTRATED ORANGE JUICE 2 6-OZ. CANS 29c
Right Reserved to Limit

DIRECT FROM NEW YORK TO YOU!
FREE FREE

Helen Stricker of the Powers Schools
JOHN ROBERT POWERS SCHOOL
OF PERSONAL IMPROVEMENT
Announces
Question and Answer Night??
Bring your problems to the Powers School . . . problems regarding figure, posture, make-up, wardrobe, personality, poise and walking.
TUESDAY, FEB. 22, 8 P.M. — No Charge
John Robert Powers School
306 N. GRAND OL. 2-4666

Where to dine or dance in and Near St. Louis
The Boulevard Room JEFFERSON HOTEL
Presents
BEN ARDEN'S ORCHESTRA
Sylvia and Her Violin
Enjoy their relaxing variety of music along with your favorite delicious dinner.
Call Frank at MAin 1-4500
NO COVER CHARGE

Chase Club
the HOUR OF CHARM
UNDER DIRECTION OF Phil Spitalny
EVELYN and her "MAGIC VIOLIN"
LOUISE MAXINE ROSE MARIE JANET VIOLA
and the famous ALL GIRL CHOIR
Dinner and Supper Shows
The Chase HOTEL
Phone Hack—FOrest 1-2500

WE CANNOT TELL A LIE!..
HE'S TERRIFIC—
Davey 'Nose' Bold
Now In His 3rd Year at
CLARIDGE LOUNGE
18th and LOCUST

Tropical
ORANGE BAR
Delicious Fruit Drinks, Quick Snacks
CE. 1-8750
314 N. 11th St. HOTEL DE SOTO BUILDING

DANCING
NIGHTLY
DUBONNET TRIO
Plus the Piano Rhythms of
FRANK HARRIS
IN THE
MERRY-GO-ROUND
THE PARK PLAZA HOTEL

The CORONADO ROOM
FOR DINING AT ITS FINEST
ST. LOUIS HERATON HOTEL
3701 LINDELL BLVD. AT SPRING

Town & Country
LAST WEEK
Robert Clary
Starring Star of "Hazy Fosse"
...CONGRESS HOTEL
THURS. MARCH 3
BILLY WILLIAMS QUARTETTE

PRIME RIB
SIZZLING STEAKS
SUPERB COCKTAILS
The Unique
OPEN MON. THROUGH SAT.
2331 Hampton • ST. 1-4705
ANGELO VILLA at the Organ

FILL YOUR WANTS FROM WANT ADS

Words, Wit And Wisdom

By William Morris

WORD GAME

TODAY we have another of those "phobia" quizzes. Below are 10 sentences, each with one word left blank. Fill the blanks with words compounded from some form of the Greek root "phobos" meaning fear. Remember that, as psychologists will tell you, what we fear we hate and thus the compounded forms of "phobos" frequently have the connotation of hatred rather than fear.

1. An aversion to medicines, especially to pharmacists' prescriptions, is called————.
2. Hate birds? You're an——.
3. Friday is a bad day for you. You like fish but fear you may swallow a bone. You're a victim of————.
4. An extremely bashful person, one who dreads being loved, is a————.
5. You don't hate all birds, just parrots. You're a————.
6. Afraid you won't fall asleep? You have————.
7. Among chorus girls you'll find few sufferers from ——, aversion to furs.
8. Foes of progress, those who dread anything new, may be called————.
9. A strong aversion to wearing clothing is called————.
10. Frightened by the number 13? You have————.

ANSWERS

1. Pharmacophobia. 2. Ornithophobe. 3. Osteophobia. 4. Philophobe. 5. Psittacophobe. 6. Insomniophobia. 7. Doraphobia. 8. Neophobes. 9. Vestiophobia. 10. Triskadekaphobia.

How large is your vocabulary? How many thousands of words can you use with confidence? For the answers to these questions just send a stamped self-addressed envelope to William Morris in care of the Post-Dispatch for a free copy of his new self-scoring vocabulary test. It will show you how many words you know now and how to improve your word power almost immediately.

De Luxe Dish

Good enough for company: Broiled chicken breasts over thin slices of Virginia ham and a topping of cream sauce. Make the sauce with butter, flour, chicken stock and light cream; season with salt, pepper and paprika. Garnish this deluxe dish with parsley sprigs and send to the table.

MOVIE TIME

FOX
"FAR COUNTRY," at 12:30, 3:42, 6:54, 10:06; "WEST OF ZANZIBAR," at 2:12, 5:24, 8:36.

LOEW'S STATE
"BAD DAY AT BLACK ROCK," 12:21, 3:53, 6:45, 9:59; "OPERATION MANHUNT," at 10:48, 2:00, 5:12, 8:26.

ORPHEUM
"ATHENA," at 12:15, 3:28, 6:41, 9:54; "CREST OF THE WAVE," at 1:50, 5:03, 8:16.

AMBASSADOR
"CINERAMA HOLIDAY," at 8:30.

ST. LOUIS
"THE VIOLENT MEN," at 5:50, 7:51, 9:52.

PAGEANT
"THE HEART OF THE MATTER," at 7:00, 9:00.

SHADY OAK
"BREAD, LOVE AND DREAMS," at 7:00, 9:00.

IN PERSON
RONNIE GAYLORD
MERCURY RECORDING STAR OF
"CUDDLE ME"
WED. THRU SUN.
JOHNNY MADDOX
STAR OF
'THE CRAZY OTTO'
WED. MAR. 2 THRU SUN. MAR. 6
CASA-LOMA
CHEROKEE AND IOWA
Photoplays

The Fathers of Our Country Should Send Their Children to Our
WASHINGTON'S BIRTHDAY MATINEE
TUES., FEB. 22, 1:30 P.M.
ADMISSION 25c TO ALL
CINDERELLA THEATRE—Cherokee at Iowa
Giant Cartoon Carnival
FEATURE FILM IN COLOR!
"PALOMINO"
STUDIO THEATRE 6235 Nat. Bridge
Giant Cartoon Carnival
FEATURE FILM
"MILITARY ACADEMY"

AMERICAN GRAND at OLIVE Phone Olive 2-4444
THIS WEEK & NEXT INCLUDING SUN., MAR. 6
Every Night at 8:30
Special Mat. Tomorrow at 2:30
MATINEES SAT.-SUN. 2:30
ON STAGE! In Person!
THE GREATEST MAGICIAN THE WORLD HAS EVER KNOWN
BLACKSTONE
★ 1001 WONDERS ★
TICKETS $1.12—$1.68—$2.24
Children ½ Price All Times
Seats on Sale at 2 Box Offices
MIDTOWN, American Theater 9:30-5:30
DOWNTOWN, Aeolian, 1004 Olive 9 to 5
CLAYTON, Aeolian, 7754 Forsyth 10 to 5

GRAND at MARKET
Only Burlesk in St. Louis
SEN LEE FU
WINNER OF THE NATION-WIDE INTERNATIONAL STRIP TEASE CONTEST!
NO PERFORMANCE WEDNESDAY
BURLESQUE

IT'S FASHIONABLE To Go To
Arthur Murray's
Join the millions who now enjoy popularity after a single visit to Arthur Murray School of Dancing.
JE. 5-6306 or CH. 1-3295
Photoplays

ESQUIRE • NORSIDE • VARSITY
CLAYTON AT BIG BEND GRAND AT NAT. BRIDGE 6819 DELMAR
OPEN 6:30—SHOW AT 7:00 AND 9:40
Most Exciting Love Story and Musical Spectacle Ever!
22 Big Song Hits!
COLOR
GUEST STARS Walter PIDGEON, Paul HENREID, Rosemary CLOONEY, Gene & Fred KELLY, Jane POWELL, Vic DAMONE, Ann MILLER, Cyd CHARISSE, Howard KEEL, Tony MARTIN
Sigmund ROMBERG'S 'DEEP IN MY HEART'
starring JOSE FERRER • MERLE OBERON • HELEN TRAUBEL
PLUS ADDED ATTRACTIONS
Cartoon In Color
Pete Smith Specialty
LATEST WORLD NEWS EVENTS
Children Under 12 Free With Parents—Park Free

RITZ STARTS 6:45
3147 So. Grand
MUSICAL LOVE STORY!
JOSE FERRER MERLE OBERON HELEN TRAUBEL
"DEEP IN MY HEART"
PLUS 10 TOP GUEST STARS
PLUS 2ND FEATURE SPLIT-SECOND ACTION
Ruth ROMAN Edmond O'BRIEN
'THE SHANGHAI STORY'
"DEEP IN MY HEART" SHOWN 9:15 ONLY

GALA PREMIERE FESTIVITIES TONIGHT AT 8:30 P.M. . . . MUSIC . . . HOLLYWOOD LIGHTS . . . CELEBRITIES . . . ORCHIDS TO THE LADIES . . . WTVI-TV TELECAST . . . KSD RADIO BROADCAST
SPONSORED BY ST. LOUIS JR. CHAMBER OF COMMERCE CELEBRATING ITS 40th ANNIVERSARY

The World Of Entertainment Will Reach A New High At 8:30 TONIGHT!
ST. LOUIS AREA PREMIERE OF THE NEW, THE 2nd CINERAMA PRESENTATION

Millions have been wondering if the miracle of "This Is Cinerama" could ever again be equalled, let alone surpassed.
Tonight at 8:30 they will have their answer.
Tonight we will present the St. Louis Area Premiere of the NEW . . . THE 2ND CINERAMA PRESENTATION . . . CINERAMA HOLIDAY
Now the most fabulous story-telling medium in the history of entertainment, CINERAMA HOLIDAY, takes you on a round-the-world adventure that will have your spirits soaring with all the joy of a thousand bursting Roman candles.
But recalling the unprecedented demand and the long lines for "This Is Cinerama" tickets, we suggest you make your "CINERAMA HOLIDAY" reservations well in advance.
Imitations may come and go but only CINERAMA puts you in the picture

CINERAMA HOLIDAY
COLOR BY TECHNICOLOR
LOUIS DE ROCHEMONT'S
Original Music Score by MORTON GOULD
Musical Director JACK SHAINDLIN
Directed by ROBERT BENDICK and PHILIPPE De LACY

BOX OFFICE OPEN TODAY AND EVERY WEEKDAY AT 10 A.M. SUNDAYS AT 12 NOON
RESERVED SEATS NOW ON SALE FOR FIRST SIX WEEKS AT AMBASSADOR . . . GUTMAN'S OF CLAYTON . . .
3 SHOWS Tues., Feb. 22 at 1:30, 4:30 and 8:30 p.m.
SEE IT SAT. & SUN. AT 2:00 & 5:30 AND ALL EVENINGS AT 8:30 P.M. ORCH. $2.40 — LOGE & BALCONY $1.65 . . . MATS. TUES. AT 1:30 AND WED. & THURS. AT 2:00 — ORCH. $1.70 — LOGE & BALCONY $1.20
OR ORDER BY MAIL
AMBASSADOR THEATRE
7th and Locust Streets, St. Louis 1, Mo.
Enclosed is $..... ☐ check ☐ money order
for.....seats for the.....performance
on.....
2nd Choice.....3rd Choice.....
Name.....
Address.....
City.....Zone.....State.....
Please enclose stamped, self-addressed envelope
THE ONLY THEATRE WITHIN 200 MILES THAT CAN OR WILL SHOW "CINERAMA HOLIDAY"
AMBASSADOR
7TH & LOCUST ST. LOUIS 1, MO. GARFIELD 1-2335

KIEL AUDITORIUM—Wed. Eve. Feb. 23 at 8 o'clock
BURTON HOLMES
Travelogue • with Thayer Spain
"The CARIBBEAN" Vacationland Supreme
Tickets, $1.75, $1.50, Incl. Tax
Ticket Office, Aeolian Co., 1004 Olive St. and Auditorium Box Office
Next: The GRAND TOUR by R. Mallett
Photoplays

• NOW—ON OUR GIANT PARABOLIC WIDE SCREEN •
AIRWAY DRIVE-IN Theatre
OPENS 6:30 STARTS 7:00
Jeff CHANDLER ★ Jack PALANCE
In CINEMASCOPE and TECHNICOLOR
"SIGN OF THE PAGAN"
HOWARD DUFF ★ MALA POWERS
"YELLOW MOUNTAIN"

FOX • LAST TIMES TODAY • OPENS 12 NOON
2 ACTION-PACKED ADVENTURE HITS IN TECHNICOLOR
JAMES STEWART 'FAR COUNTRY' & 'WEST OF ZANZIBAR'

THE SCORCHINGLY PERSONAL STORY OF LOVES AND LONGING WHEN THE BATTLE IS FAR AWAY . . .
WARNER BROS.
Battle Cry
CINEMASCOPE
WARNERCOLOR-STEREOPHONIC SOUND

DANNY whose devotion to Kathy almost melted in the arms of ELAINE

HODGE and the night he learned the sordid truth about RAE

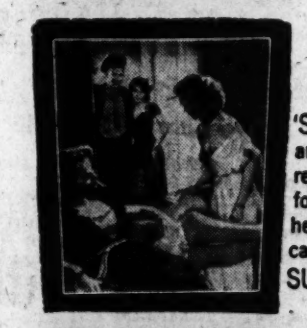

'SKI' and his revenge for the heartbreak caused by SUSAN

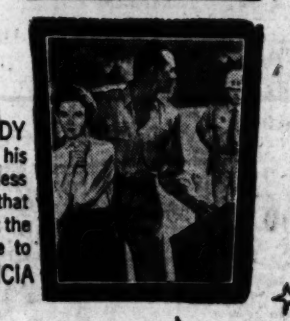

ANDY and his reckless love that brought the trouble to PATRICIA

THE BEST-SELLER THE NATION COULDN'T PUT DOWN BECOMES A PICTURE TO STAND WITH THE GREATEST!
STARRING VAN HEFLIN • ALDO RAY • MONA FREEMAN • NANCY OLSON • JAMES WHITMORE
RAYMOND MASSEY • TAB HUNTER • DOROTHY MALONE • ANNE FRANCIS
EXTRA! 'SPORTSMAN'S HOLIDAY' CinemaScope and Color
STARTS TUESDAY OPENS 12 NOON
FOX!

LOEW'S STATE
HEY, KIDS! (ADULTS TOO)
Amazing Thrill Show
TOMORROW — 10 A.M.
CARTOON-O-RAMA
12 BIG COLOR CARTOONS in amazing CINEMASCOPE!
Nothing Like It Before (Doors Open 11 A.M.)
PLUS REG. SHOW
NOW THEY'RE OUT TO GET HIM!
SPENCER TRACY ROBERT RYAN
in MGM's
"BAD DAY AT BLACK ROCK"
ANNE FRANCIS • DEAN JAGGER • WALTER BRENNAN
JOHN ERICSON • ERNEST BORGNINE • LEE MARVIN
RUSSELL COLLINS
Co-starring
COLOR CINEMASCOPE
plus THE BIGGEST SPY STORY OF A DECADE 'OPERATION MANHUNT'

NOW LOEW'S ORPHEUM
M-G-M's "ATHENA"
starring JANE POWELL, EDMUND PURDOM, DEBBIE REYNOLDS, VIC DAMONE, LOUIS CALHERN
COLOR
plus GENE KELLY "CREST OF THE WAVE"

WORLD ST. CHARLES NEAR SIXTH
Adults Only OPEN 10:30 A.M. Cont. 'til 11 P.M.
EXCLUSIVE MIDWEST SHOWING
NEVER BEFORE!
A FILM SO DARING.. SO FRANK... SO SHOCKING!
Duvivier's THE SINNERS
Emotional Secrets Women Only Whisper About
2-HR. SHOW—PLUS SPECIAL SHORTS

Photoplays
FOX
LAST DAY! OPENS DAILY AT 12 NOON
2 ADVENTURE HITS IN TECHNICOLOR
James STEWART 'FAR COUNTRY' ; 'WEST OF ZANZIBAR'
Wide-Vision Scope!
Starts Tuesday! 'BATTLE CRY' in CinemaScope and Color!

ST. LOUIS
Opens 5 P.M. NOW!
Glenn FORD ★ Barbara STANWYCK ★ Edward G. ROBINSON
'VIOLENT MEN' in CINEMASCOPE and Color!
Extra! In CinemaScope 'FAR EAST BASTIONS' and Mr. Magoo Cartoon!

PAGEANT
OPENS 6:30 P.M. SHOWN 7 and 9 P.M.
GRAHAM GREENE'S Best Selling Novel in the Screen!
★ 'THE HEART OF THE MATTER' ★
starring Trevor HOWARD ★ Elizabeth ALLEN ★ Peter FINCH
NOTE: RICHMOND THEATRE DOES NOT OPERATE ON MONDAYS

PAGEANT & RICHMOND STARTS WEDNESDAY!
GINA LOLLOBRIGIDA
RENE CLAIR'S Beauties of the Night

SHADY OAK
OPENS 6:30 P.M. SHOWN 7 and 9 P.M.
★ 3 LAST DAYS! → Gina LOLLOBRIGIDA in 'BREAD, LOVE & DREAMS' ★
PARK FREE AT SCRUGGS EXCEPT MONDAY AND FRIDAY
SHADY OAK, FRIDAY, 'LEONARDO DA VINCI' In COLOR

ONLY DRIVE-IN THEATRE IN ST. LOUIS WITH CAR HEATERS
SOUTH-TWIN
300 CAR HEATERS!
OPEN 6:30—START 7
★ TWO STAR-STUDDED ACTION HITS ★
RANDOLPH SCOTT "BADMAN'S TERRITORY" ; ROBERT MITCHUM "OUT OF THE PAST"

EXTRA!
TUESDAY, FEB. 22nd
AT THESE THEATRES
CREST, GRANADA, GRAVOIS, LA COSA, LINDELL, MAPLEWOOD, RIO, SHENANDOAH, TIVOLI, VICTORY
CARTOON CARNIVAL
plus! SPECIAL FEATURE ATTRACTION!
ONE SHOW ONLY
DOORS OPEN 12:30 P.M.
ADULTS OR CHILDREN
→ 25c ←

MOTION PICTURE DIRECTORY

Neighborhood Theatres

APACHE 2227 S. BROADWAY IN COLOR
Charlton HESTON ★ Nicole MAUREY 'SECRET OF THE INCAS'; J. AUMONT, P. GODDARD, 'CHARGE OF THE LANCERS'

APOLLO DeBALIVIERE at WATERMAN
2 STAR-STUDDED HITS!
Robt. Mitchum ★ Wm. Holden ★ L. Young 'RACHEL AND THE STRANGER'
Dick POWELL ★ Burl IVES 'STATIONS WEST'

AVALON KINGSHIGHWAY-CHIPPEWA Open 6:30—Start 7:00
Children Under 12 Free Accompanied by Parents
2 BIG FEATURES ON 1 PROGRAM!
Sigmund ROMBERG Story in TECHNICOLOR! 'DEEP IN MY HEART'
With Jose FERRER ★ Marie OBERON Helen TRAUBEL ★ Rosemary CLOONEY
Also Scott BRADY ★ Action & Adventure! 'EL ALAMEIN'

BADEN 8201 N. BROADWAY
Charlton HESTON ★ Nicol MAUREY 'SECRET OF THE INCAS'; M. Blanchard, J. McCrea, 'BLACK HORSE CANYON'

BEVERLY 7740 OLIVE ST. RD. OPEN 6:30, START 7:00
In CinemaScope and Technicolor
Howard KEEL ★ Jane POWELL '7 BRIDES FOR 7 BROTHERS'
Rock HUDSON ★ Barbara HALE 'SEMINOLE' (Technicolor)

BREMEN 20TH and BREMEN
Van JOHNSON ★ Elizabeth TAYLOR 'THE LAST TIME I SAW PARIS'
L. HAYWARD, 'SAINT'S GIRL FRIDAY'

BRENTWOOD 2329 BRENTWOOD
Humphrey BOGART ★ Ava GARDNER 'THE BAREFOOT CONTESSA' 7:00 and 9:37
'SPORTING COURAGE' (9:27)

CINDERELLA 2735 CHEROKEE 2 SMASH HITS!
Robert TAYLOR ★ Janet LEIGH 'ROGUE COP'
Lee CORCEY and BOWERY BOYS 'PARIS PLAYBOYS'

CITY GRANITE CITY, ILL.
THIS THEATRE DOES NOT OPERATE ON MONDAYS.

COLUMBIA 5257 SOUTHWEST STARTS 7:00—LAST DAY
Carlton HESTON ★ Susan MORROW 'THE SAVAGE' (Technicolor)
Wm. Holden ★ L. YOUNG ★ R. Mitchum 'RACHEL AND THE STRANGER'

CREST 8800 GRAVOIS, Park Free
THIS THEATRE DOES NOT OPERATE ON MONDAYS.

GEM 8846 ST. CHARLES ROCK RD. OPEN 6:30—START 6:45
Jane WYMAN ★ Rock HUDSON 'MAGNIFICENT OBSESSION' Color by Technicolor
Sterling HAYDEN ★ Gloria GRAHAME 'NAKED ALIBI'

GRANADA 4519 GRAVOIS Park Free 4633 Gravois
Open 6:30—Start 6:45
Children Under 12 Free Accompanied by Parents
ENTIRE PROGRAM IN GORGEOUS COLOR!
Ethel MERMAN ★ Donald O'CONNOR Marilyn MONROE ★ Dan DAILEY Johnnie RAY ★ Irving BERLIN'S 'THERE'S NO BUSINESS LIKE SHOW BUSINESS' CinemaScope
Shown at 6:45 and 9:45 P.M.
Extra! 'THIS IS YOUR ARMY' (8:50 Only)

GRAVOIS JEFFERSON and GRAVOIS Open 6:30—Start 7:00
Children Under 12 Free Accompanied by Parents
Shirley BOOTH ★ Robert RYAN 'ABOUT MRS. LESLIE'
Rosemary CLOONEY ★ Jack CARSON 'RED GARTERS' Technicolor

HI-POINTE SKINKER and CLAYTON Open 6:30—Start 7:00
Children Under 12 Free Accompanied by Parents
★ ★ ALL-TECHNICOLOR SHOW ★ ★
Jeff CHANDLER ★ Jack PALANCE 'SIGN OF PAGAN' CinemaScope
Shown at 7:00 and 9:50 P.M.
Howard DUFF ★ Mala POWERS 'YELLOW MOUNTAIN'
Shown Only at 8:35 P.M.

HI-WAY 2705 NORTH FLORISSANT STARTS 7:00
H. Bogart ★ Jose Ferrer ★ Van Johnson 'THE CAINE MUTINY' (Tech.) 'SKY COMMAND' Cartoon

IVANHOE 3250 IVANHOE Starts 6:45—Last Day
★ ★ ALL-COLOR PROGRAM ★ ★
John WAYNE ★ Geraldine PAGE 'HONDO' (7:00 & 9:55)
Van HEFLIN ★ Anne BANCROFT 'THE RAID'

JANET 6900 W. FLORISSANT AVE.
Robert TAYLOR ★ Janet LEIGH 'ROGUE COP'; A. DEXTER, E. GARDNER, 'CAPT. KIDD & SLAVE GIRL'

KIRKWOOD KIRKWOOD, MO. IN COLOR
MARTIN & LEWIS 'MONEY FROM HOME' Bob HOPE 'HERE COME THE GIRLS' (Color)

LA COSA 10267 ST. CHARLES RD. Park Free—Start 7 P.M.
Children Under 12 Free Accompanied by Parents
Humphrey BOGART ★ Van JOHNSON 'CAINE MUTINY' Technicolor
Also Action! Adventure! In Gorgeous COLOR! 'CHALLENGE THE WILD'

LAFAYETTE 1643 S. JEFFERSON
THIS THEATRE DOES NOT OPERATE ON MONDAYS.

LEMAY 318 LEMAY FERRY RD.
Robert TAYLOR ★ Janet LEIGH 'ROGUE COP'
John PAYNE, 'RAILS INTO LARAMIE'

LINDELL 3511 N. GRAND at HEBERT Park Free—Open 6:30
Children Under 12 Free Accompanied by Parents
ENTIRE PROGRAM IN GORGEOUS COLOR!
Ethel MERMAN ★ Donald O'CONNOR Marilyn MONROE ★ Dan DAILEY Johnnie RAY ★ Irving BERLIN'S 'THERE'S NO BUSINESS LIKE SHOW BUSINESS' CinemaScope
Shown at 6:45 and 9:45 P.M.
Extra! 'THIS IS YOUR ARMY' (8:50 Only)

LONGWOOD 9415 S. BROADWAY
Humphrey BOGART ★ Jose FERRER 'CAINE MUTINY' (Tech.)
A. Dexter, 'Capt. Kidd and the Slave Girl'

LYRIC SIXTH NEAR PINE
Gary COOPER, 'HIGH NOON'
S. Winters, 'Phone Call From a Stranger'

MANCHESTER 4247 MANCHESTER Tonite Only! Start 7
Children Under 12 Free Accompanied by Parents
WESTERN NITE! ★ Tim HOLT 'PISTOL HARVEST' and 'VIGILANTE TERROR'
Extra! SERIAL, CARTOON and NOVELTY

MAPLEWOOD 7170 MANCHESTER Park Free—Open 6:30
Children Under 12 Free Accompanied by Parents
ENTIRE PROGRAM IN GORGEOUS COLOR!
Ethel MERMAN ★ Donald O'CONNOR Marilyn MONROE ★ Dan DAILEY Johnnie RAY ★ Irving BERLIN'S 'THERE'S NO BUSINESS LIKE SHOW BUSINESS' CinemaScope
Shown at 6:45 and 9:45 P.M.
Extra! 'THIS IS YOUR ARMY' (8:50 Only)

MELBA GRAND, SOUTH OF GRAVOIS
In CinemaScope and Color
Tony CURTIS ★ Janet LEIGH 'BLACK SHIELD OF FALWORTH'
Rory CALHOUN ★ Piper LAURIE 'DAWN AT SOCORRO' (Tech.)

MELVIN 2912 CHIPPEWA
Paulette GODDARD ★ George NADER 'SINS OF JEZEBEL' (Color)
L. Darnell, D. Duryea, 'THIS IS MY LOVE'
Children Under 12 Free Accompanied by Parents

MERRY WIDOW 1739 CHOUTEAU
Randolph SCOTT ★ Dolores DORN 'BOUNTY HUNTERS' (Color)
J. SIMMONS ★ R. MITCHUM 'SHE COULDN'T SAY NO'

MICHIGAN 7224 MICHIGAN
TERRIFIC IN TECHNICOLOR!
Jane WYMAN ★ Rock HUDSON 'MAGNIFICENT OBSESSION'
Sterling HAYDEN ★ Gloria GRAHAME 'NAKED ALIBI'

O'FALLON 4026 W. FLORISSANT
Charlton HESTON ★ Nicole MAUREY 'SECRET OF THE INCAS'
M. Blanchard, J. McCrea, 'Black Horse Canyon'

OSAGE KIRKWOOD, MO. Park Free
Glenn FORD ★ Gloria GRAHAME 'HUMAN DESIRE'
Jean SIMMONS ★ Rory CALHOUN 'A BULLET IS WAITING' (Tech.)

OZARK WEBSTER GROVES, MO. Open 6:30—Start 7 P.M.
Clyde BEATTY ★ Mickey SPILLANE 'RING OF FEAR' In CinemaScope (7 & 10:20)
Shirley BOOTH ★ Robert RYAN 'ABOUT MRS. LESLIE' (8:40 p.m.)
Tomorrow Special Matinee, 2 to 4 P.M. 'BUGS BUNNY CARTOON REVUE' AND A WESTERN
Admission 25c, Adults and Children

PAULINE 5000 CLAYTON
Elizabeth TAYLOR ★ Van JOHNSON 'LAST TIME I SAW PARIS'
L. Hayward, N. Chance, 'Saint's Girl Friday'

PEERLESS 1911 S. BROADWAY
John HODIAK ★ Robert STACK 'CONQUEST OF COCHISE'
M. Maxwell, P. Goddard, 'PARIS MODEL'

PLAZA CLARA and ETZEL
Tony CURTIS ★ Piper LAURIE 'JOHNNY DARK'
S. WINTERS, B. SULLIVAN, 'PLAYGIRL'

RIO 5340 N. RIVERVIEW, Park Free Open 6:30—Start 6:45
Children Under 12 Free Accompanied by Parents
ENTIRE PROGRAM IN GORGEOUS COLOR!
Ethel MERMAN ★ Donald O'CONNOR Marilyn MONROE ★ Dan DAILEY Johnnie RAY ★ Irving BERLIN'S 'THERE'S NO BUSINESS LIKE SHOW BUSINESS' CinemaScope
Shown at 6:45 and 9:45 P.M.
Extra! 'THIS IS YOUR ARMY' (8:50 Only)

RIVOLI SIXTH NEAR PINE
J. McCREA, 'BLACK HORSE CANYON'
J. CRAIG, 'DRUMS OF DEEP SOUTH'

ROXY LANSDOWNE NEAR MACKLIND Open 6:30—Start 6:45
Marlon BRANDO ★ Eva Marie SAINT 'ON THE WATERFRONT'
UP FOR 12 ACADEMY AWARDS
Cornel WILDE ★ Yvonne DeCARLO 'PASSION' (Color) (8:35 Only)

SALISBURY 2504 SALISBURY
Elizabeth TAYLOR ★ Van JOHNSON 'LAST TIME I SAW PARIS'
L. Hayward, N. Chance, 'Saint's Girl Friday'

SAVOY FERGUSON, MO.
BRILLIANT IN TECHNICOLOR!
Jane WYMAN ★ Rock HUDSON 'MAGNIFICENT OBSESSION'
Sterling HAYDEN ★ Gloria GRAHAME 'NAKED ALIBI'

SENATE BROADWAY and MARKET
C. STARRETT, 'OLD WYOMING TRAIL'
Jack WEBB, 'DRAGNET'

SHAW 3901 SHAW
THIS THEATRE DOES NOT OPERATE ON MONDAYS.

SHENANDOAH 2312 S. GRAND Open 6:30
Children Under 12 Free Accompanied by Parents
★ ★ ALL-TECHNICOLOR SHOW ★ ★
Jeff CHANDLER ★ Jack PALANCE 'SIGN OF PAGAN' CinemaScope
Shown at 7:00 and 9:50 P.M.
Howard DUFF ★ Mala POWERS 'YELLOW MOUNTAIN'
Shown Only at 8:35 P.M.

SOUTHWAY 9736 S. BROADWAY
Adults 35c, Children 15c
Starts 7 P.M.
D. REYNOLDS, 'SUSAN SLEPT HERE'
Wm. BENDIX, 'DANGEROUS MISSION' (CARTOON)

STUDIO 6325 NATURAL BRIDGE
THIS THEATRE NOT OPEN ON MONDAY NIGHTS!

TIVOLI 6350 DELMAR. Park, Refund 15c Open 6:30
Children Under 12 Free Accompanied by Parents
ENTIRE PROGRAM IN GORGEOUS COLOR!
Ethel MERMAN ★ Donald O'CONNOR Marilyn MONROE ★ Dan DAILEY Johnnie RAY ★ Irving BERLIN'S 'THERE'S NO BUSINESS LIKE SHOW BUSINESS' CinemaScope
Shown at 6:45 and 9:45 P.M.
Extra! 'THIS IS YOUR ARMY' (8:50 Only)

TOWER N. GRAND and FLORISSANT Open 6:30—Start 7 P.M.
Children Under 12 Free Accompanied by Parents
2 SMASH HITS IN GORGEOUS COLOR!
Humphrey BOGART ★ Ava GARDNER 'THE BAREFOOT CONTESSA'
Lloyd BRIDGES ★ Horse Racing Action! 'PRIDE OF THE BLUEGRASS'

UNION UNION and EASTON. Park Free Open 6:30—Start 7:00
Children Under 12 Free Accompanied by Parents
★ ★ ALL-TECHNICOLOR SHOW ★ ★
Jeff CHANDLER ★ Jack PALANCE 'SIGN OF PAGAN' CinemaScope
Shown at 7:00 and 9:50 P.M.
Howard DUFF ★ Mala POWERS 'YELLOW MOUNTAIN'
Shown Only at 8:35 P.M.

VICTORY 5955 EASTON Open 6:30—Start 6:45
Children Under 12 Free Accompanied by Parents
ENTIRE PROGRAM IN GORGEOUS COLOR!
Ethel MERMAN ★ Donald O'CONNOR Marilyn MONROE ★ Dan DAILEY Johnnie RAY ★ Irving BERLIN'S 'THERE'S NO BUSINESS LIKE SHOW BUSINESS' CinemaScope
Shown at 6:45 and 9:45 P.M.
Extra! 'THIS IS YOUR ARMY' (8:50 Only)

VIRGINIA 5117 VIRGINIA
THIS THEATRE NOT OPEN ON MONDAY NIGHTS!

WASHINGTON GRANITE CITY, ILL.
Children Under 12 Free Accompanied by Parents
Dana ANDREWS ★ TECHNICOLOR HIT! 'THREE HOURS TO KILL'
Marjorie MAIN ★ Chill WILLS 'RICOCHET ROMANCE'

WELLSTON 6226 EASTON Last Day! Opens 6:30
Children Under 12 Free Accompanied by Parents
Sigmund ROMBERG Story in TECHNICOLOR! with Jose FERRER ★ Marie OBERON 'DEEP IN MY HEART'
Shown only at 8:15 P.M.
also Ruth ROMAN ★ Edmond O'BRIEN 'SHANGHAI STORY'
Shown at 6:40 and 10:20 P.M.

WEST END EUCLID and DELMAR Open 6:30 P.M.
Adults 40c, Children 20c
Judy GARLAND ★ James MASON 'A STAR IS BORN' In CinemaScope and Technicolor
Also Selected Short Subjects

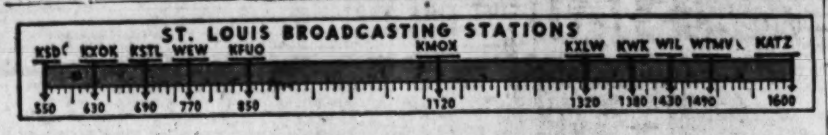

THIS AFTERNOON

12 NOON.
KSD—News; Frank Eschen.
KMOX—World News.
KXOK—Club 630.
KWK—Florida Calling.
WIL—Roy Queen.
KFUO—Grain Rpt.; Music.
WEW—News; Concert.
WTMV—News; Chuckwagon.
KXLW—Modern Moods.
KSTL—Market Reports.
KATZ—News.

12:15 P.M.
KSD—Playhouse Party.
KMOX—Ma Perkins.
KWK—(12:25) L. Higbie.
KFUO—Repose With Christ.
KSTL—News; Weather.
KATZ—Rhythm & Blues.

12:30 P.M.
KMOX—Young Dr. Malone.
KWK—Queen for a Day.
KSTL—Johnny Rion.

12:45 P.M.
KMOX—Road of Life.
KXOK—(12:55) News.
KFUO—Markets; News.
KXLW—(12:55) News.
KATZ—(12:55) News.

1:00 P.M.
KSD—Playhouse Party.
KMOX—Second Mrs. Burton.
KXOK—Bruce Hayward.
KWK—Break the Bank.
WIL—News; 8 Grand Music.
KFUO—Music Appreciation.
WEW—News.
WTMV—News; Club & Civic.
KXLW—Spider Burks.
KSTL—Chapel by the Air.
KATZ—Rhythm Express.

7:15 A.M.
KSD—Weather; Tempos.
KMOX—News; Weather.
KXOK—Weather; Early Sh.
KWK—News; Ed Wilson.
KFUO—Weather; Hymns.
WTMV—(7:25) News.
KSTL—Revival Temple.

7:30 A.M.
KSD—Time-up Time; Think.
KMOX—Minutes of the Mora
KXOK—News.
WIL—News; B'kfast Club.
KFUO—Up to the Minute.
WEW—France Laux, Sports.
WTMV—U.S. Army Band.
KSTL—Johnny Rion.

7:45 A.M.
KSD—A.P. News.
KMOX—(7:55) Sports.
KXOK—Early Show.
KWK—Wilson; News.
WIL—(7:55) Sports.
WEW—Sacred Heart.
WTMV—Grady Cantrell.
KATZ—(7:55) News.

8:00 A.M.
KSD—World News.
KMOX—News.
KXOK—Breakfast Club.
KWK—Ed Wilson Show.
WIL—News; B'kfast Club.
WEW—Music at Eight
WTMV—News; 88 for 10.
KXLW—Skeets Yaney.
WTMV—Fatima Rosary.
KSTL—Musicals.

1:30 P.M.
KSD—Nancy Dixon.
KMOX—Nora Drake.
KXOK—Crocker; Hayward.
KWK—Liberace.
WEW—Easy Listening.
WTMV—Bill Miller Show.
KSTL—Johnny Rion.
KATZ—Walking With King.

1:45 P.M.
KSD—Judy and Jane.
KMOX—Brighter Day.
KXOK—(1:55) News.
KATZ—(1:55) News.

2:00 P.M.
KSD—News; Is Love.
KMOX—Hilltop House.
KXOK—Bruce Hayward.
KWK—Ed Wilson.
WIL—News; 8 Grand Music.
KFUO—Magazine of the Air.
WEW—News; Sacred Heart.
WTMV—News; Bill Miller.
KXLW—News; Spider Burks.
KSTL—Vesper Hour.
KATZ—Walking With King.

2:15 P.M.
KSD—Woman in Love.
KMOX—House Party.
KFUO—Markets; Music.
WEW—(2:20) Showcase.

2:30 P.M.
KSD—Pepper Young.
KFUO—News.
WEW—Artist's Showcase.

2:45 P.M.
KSD—Right to Happiness.
KMOX—Love of Life.
KXOK—(2:55) News.
KFUO—College Concert.
KATZ—(2:55) News.

3:00 P.M.
KSD—Backstage Wife.
KMOX—News; Hilltop House.
KXOK—Ed Bonner.
KWK—News; Ed Wilson.
KFUO—Bible Study.
WEW—News; Masters.
WTMV—News; Bill Miller.
KXLW—Spider Burks.
KATZ—Dues in Blues.

3:15 P.M.
KSD—Stella Dallas.
KMOX—Kitchen Club.
KXOK—(3:25) B. Crocker.
KSTL—Dave Dixon.

3:30 P.M.
KSD—Young Widder Brown.
KMOX—Curt Ray.
KXOK—Ed Bonner.
KFUO—Your Home.
WTMV—Swing for an Hour.

3:45 P.M.
KSD—Woman in My House.
KMOX—Guiding Light.
KXOK—(3:55) News.
KFUO—Art in St. Louis.
KATZ—(3:55) News.

4:00 P.M.
KSD—Just Plain Bill.
KMOX—Housewives League.
KXOK—Ed Bonner.
KWK—News; Wilson.
WIL—News; Record Report.
KFUO—Song Shop.
WEW—News; Chamber Mus.
KXLW—Information; Burks.
KSTL—Dave Dixon.
KATZ—Dues in Blues.

4:15 P.M.
KSD—Lorenzo Jones.
KWK—First Five Revue.

4:30 P.M.
KSD—Hotel for Pets.
KMOX—St. Louis Matinee.
KFUO—Open Bible.
WEW—Cote Glee Club.
WTMV—Joe Martin.
KATZ—Gospel Train.

4:45 P.M.
KSD—It Pays to Be Married.
KMOX—News; Matinee.
KXOK—(4:55) News.
KFUO—Children's Album.
WEW—Latin Americana.
KXLW—Party Line.
KATZ—(4:55) News.

5:00 P.M.
KSD—News; Ingham; Sports.
KMOX—Jackson: News.
KXOK—Ed Bonner.
KWK—News; First Five.
WIL—News; Record Report.
KFUO—News.
WEW—News.
WTMV—News; Joe Martin.
KXLW—Modern Moods.
KSTL—Musical Jackpot.
KATZ—Gospel Train.

5:15 P.M.
KSD—Freddy Martin.
KMOX—News.
KFUO—Sports Resl.
WEW—Shep Fields.

5:30 P.M.
KSD—News; Frank Eschen.
KMOX—Johnny Rion Show.
KXOK—News; Ed Bonner.
KFUO—Serenade.
WEW—Fatima Rosary.
WTMV—Neil Norman Sports
KSTL—Continental Melodies.
KATZ—(5:40) Day's Tho't.

5:45 P.M.
KSD—What's New; Songs.
KMOX—Lowell Thomas.
KXOK—Bill Stern.
KWK—First Five News.
KFUO—Family Worship.
WEW—Sign Off.
WTMV—Porky Time.
KXLW—Sign Off.
KSTL—Sign Off.
KATZ—Sign Off.

TONIGHT

6:00 P.M.
KSD—News; Sports; Weather
KMOX—News; J. Rion.
KXOK—Sports Digest.
KWK—First Five.
WIL—Chuck Norman Show.
KFUO—Music.
WTMV—News; Mellow Mds.

6:15 P.M.
KSD—Man on the Go.
KMOX—Chorallers.
KXOK—Michael Ward. News.
KFUO—Young People's Hr.

6:30 P.M.
KSD—Morgan Beatty.
KMOX—Bob Burnes.
KXOK—Lone Ranger.
KFUO—Sign Off.

6:45 P.M.
KSD—One Man's Family.
KMOX—Edward R. Murrow.
KXOK—(6:55) News.
KWK—(6:55) News.
WTMV—Sports Results.

7:00 P.M.
KSD—Henry J. Taylor.
KMOX—Mr. & Mrs. North.
KXOK—Toni Arden.
KWK—Bobby Benson.
WIL—Chuck Norman.
WTMV—News; Reed Malloy.

7:15 P.M.
KSD—Music Hour.
KMOX—(7:25) News.
KXOK—John Vandercook.

7:30 P.M.
KMOX—Talent Scouts.
KXOK—Howard Barlow Or.
KWK—C. Brown; B. Benson

8:00 P.M.
KSD—Donald Voorhee's Or.
KMOX—Perry Como.
KXOK—Ed Bonner.
KWK—News; G. Heatter.
WIL—News; Bandstand.

8:15 P.M.
KMOX—Bing Crosby.
KXOK—(8:25) News.
KWK—(8:20) Spt. News.
WTMV—Robert B. Q.

8:30 P.M.
KSD—Band of America.
KMOX—Amos 'n' Andy.
KXOK—Ed Bonner.
KWK—Top Secret Files.

8:45 P.M.
KMOX—(8:55) News.
KXOK—(8:55) News.

9:00 P.M.
KSD—Fibber McGee & Molly
KMOX—Hi-Fi Showcase.
KXOK—News; Believe.
KXOK—Ed Bonner.
KWK—News; Ed Wilson.
WIL—News; Record Rpt.
KFUO—Bible Study.
WEW—News; Masters.
WTMV—Newz; Bill Miller.
KXLW—Spider Burks.
KATZ—Dues in Blues.

9:15 P.M.
KMOX—Kitchen Club.
KXOK—(3.25) B. Crocker.
KSTL—Dave Dixon.

9:30 P.M.
KSD—Young Widder Brown.
KMOX—Curt Ray.
KXOK—Ed Bonner.
KFUO—Your Home.
WTMV—Swing for an Hour.

9:45 P.M.
KSD—Woman in My House.
KMOX—Guiding Light.
KXOK—(3:55) News.
KFUO—Art in St. Louis.
KATZ—(3:55) News.

10:00 P.M.
KSD—Just Plain Bill.
KMOX—Housewives League.
KXOK—Ed Bonner.
KWK—News; Wilson.
WIL—News; Record Rpt.
KFUO—Song Shop.
WEW—News; Chamber Mus.
KXLW—Information; Burks.
KSTL—Dave Dixon.
KATZ—Dues in Blues.

10:15 P.M.
KSD—Lorenzo Jones.
KWK—First Five Revue.

10:30 P.M.
KSD—Hotel for Pets.
KMOX—St. Louis Matinee.
KFUO—Open Bible.
WEW—Cote Glee Club.
WTMV—Joe Martin.
KATZ—Gospel Train.

10:45 P.M.
KXOK—(10:55) News.
WTMV—Robert B. Q.

11:00 P.M.
KSD—News; Engineer's Fgm.
KMOX—News; R. Fender.
KXOK—Beautiful Music.
KWK—News; U.N. Hi-Lites.
WIL—News; Dawn Patrol.
WTMV—News; Robert B. Q.

11:15 P.M.
KSD—Engineer's Week. Fgm.
KWK—(11:20) Music.

11:30 P.M.
KSD—News; Melodies.
KWK—Michael Zarin's Or.

11:45 P.M.
KSD—Midnight Melodies.
KXOK—News; Spts.; Weath.
KWK—B. Goodman; News.

12:00 Midnight.
KSD—News; Melodies.
KMOX—Record Bar.
KXOK—Sign Off.
KWK—Sign Off.
WIL—News; Dawn Patrol.
WTMV—Bob Farrell.

12:30 A.M.
KSD—A.P. News.

TUESDAY DAYTIME

6:30 A.M.
KSD—News; Serenade.
KMOX—Country Journal.
KXOK—Don Davis Show.
WIL—Roy Queen.
KXLW—Skeets Yaney.

6:45 A.M.
KWK—Westefn Revue.

7:00 A.M.
KSD—News.
KMOX—Country Journal.
KXOK—News; Early Show.
KWK—Dave Allen.
WIL—Roy Queen.
WEW—News; Concert.
KXLW—Skeets Yaney.
KATZ—Highway to Heaven.

7:15 A.M.
KSD—Chapel by the Road.
KMOX—Sunrise Salute.
KXOK—Land Use.
KWK—(6:25) News.
WEW—Daybreak Concert.

7:30 A.M.
KSD—Tempos; Almanac.
KMOX—News; Salute.
KXOK—Early Show.
KWK—Dave Allen.
WTMV—Melody Ranch.

7:45 A.M.
KSD—News.
KMOX—Salute; Weather.
KXOK—(6:55) News.
KWK—(6:55); News.
KATZ—(6:55) News.

8:00 A.M.
KSD—Alex Dreier.
KMOX—News.
KXOK—Early Show.
KWK—Dave Allen.
WIL—News; B'kfast Club.
KFUO—Morning Meditation.
WEW—News; Concert.
WTMV—Melody Ranch.
KXLW—Skeets Yaney.
KSTL—Chapel of the Air.
KATZ—Rhythm Express.

8:15 A.M.
KSD—Weather; Tempos.
KMOX—News; Weather.
KXOK—Weather; Early Sh.
KWK—News; Ed Wilson.
KFUO—Weather; Hymns.
WTMV—(7:25) News.
KSTL—Revival Temple.

8:30 A.M.
KSD—Strike It Rich.
KMOX—A. Godfrey Show.
KXOK—Modern Romances.
KWK—Bandstand Revue.
WIL—News; Disc and Data.
KFUO—Music of Masters.
WEW—News; Symphony.
WTMV—News; Joe Martin.
KXLW—News; Calen.; "G"
KSTL—Musical Jackpot.
KATZ—Marching To Zion.

8:45 A.M.
KXOK—News; Peter Martin.
KWK—(10:25) News.

9:00 A.M.
KSD—Phrase That Pays.
KMOX—Make Up Your Mind
KWK—Bandstand Revue.
KFUO—Gr. Rpt.; Devotion.
KSTL—Piano Roll Quiz.

9:15 A.M.
KSD—Second Chance.
KMOX—Rosemary.
KXOK—(10:55) News.
KFUO—(10:50) Open Bible.
KSTL—Messin' Around.
KATZ—(10:55) News.

9:30 A.M.
KSD—News; Wea.; Heidman.
KMOX—Wendy Warren.
KXOK—Martha Lane.
KWK—Recallit and Win.
KSTL—Weather; J. Rion.
KATZ—Glory Train.

9:45 A.M.
KSD—Sports; Tempos.
KMOX—Clockwatcher.
WIL—(8:25) News.
WEW—News.
WTMV—Bible Class.

10:00 A.M.
KSD—A.P. News.
WIL—Breakfast Club.
KFUO—News.
WEW—Melody Magic.
WTMV—Anderson's Varieties
KSTL—Gospel Revival.

10:15 A.M.
KSD—Kay Lorraine.
KMOX—(8:50) News.
KWK—(8:55) News.
KFUO—Markets; Varieties.
WEW—Mother's Health.
KSTL—Christian-Jew Hour.
KATZ—(8:55) News.

10:30 A.M.
KSD—My Bride; Lorraine.
KMOX—A. Godfrey Show.
KXOK—My Story.
KWK—Ed Wilson Show.
WIL—News; Dise and Data.
KFUO—Radio Travelog.
WEW—News; Waltz Time.
WTMV—News; Varieties.
KXLW—Tea G.
KSTL—Back to Bible.
KATZ—Blues Caravan.

10:45 A.M.
KXOK—Drama; Street.
KFUO—Child Ed.; Devotions.

11:00 A.M.
KSD—Breakfast Club.
KXOK—Whispering Street.
KFUO—Devotions; Themes.
WEW—Songs and Singers.
WTMV—Joe Martin.
KSTL—Unity Viewpoint.

11:15 A.M.
KSD—Break the Bank.
KXOK—When a Girl Marries
KFUO—Themes of Aces.
KSTL—Markets; Music.
KATZ—(9:55) News.

11:30 A.M.
KSD—Strike It Rich.
KMOX—A. Godfrey Show.
KXOK—Modern Romances.
KWK—Bandstand Revue.
WIL—News; Disc and Data.
KFUO—Music of Masters.
WEW—News; Symphony.
WTMV—News; Joe Martin.
KXLW—News; Calen.; "G"
KSTL—Musical Jackpot.
KATZ—Marching To Zion.

11:45 A.M.
KXOK—News; Peter Martin.
KWK—(10:25) News.

12:00 Noon.
KSD—News; Frank Eschen.
KMOX—World News.
KXOK—Club 630.
KWK—Florida Calling.
WIL—Roy Queen.
KFUO—Gr. Rpt.; Music.
WTMV—News; Chuckwagon.
WEW—News; Concert.
KXLW—Modern Moods.
KSTL—Markets.
KATZ—News.

12:15 P.M.
KSD—Playhouse Party.
KMOX—Ma Perkins.
KWK—(12:25) L. Higbie.
KFUO—Repose With Christ.
KSTL—News; Weather.
KATZ—Rhythm & Blues.

12:30 P.M.
KMOX—Young Dr. Malone.
KWK—Queen for a Day.
KSTL—Johnny Rion.

12:45 P.M.
KMOX—Road of Life.
KXOK—(12:55) News.
KFUO—Markets; News.
KXLW—(12:55) News.
KATZ—(12:55) News.

1:00 P.M.
KSD—Playhouse Party.
KMOX—Second Mrs. Burton.
KXOK—Bruce Hayward.
KWK—Break the Bank.
WIL—News; 5 Grand Music.
KFUO—Music Appreciation.
WEW—News.
WTMV—News; Club & Civic.
KXLW—Spider Burks.
KSTL—News; Markets.
KATZ—Rhythm & Blues.

1:15 P.M.
KMOX—Perry Mason.
KWK—Dave Allen.
WEW—Catholic Book Wk.
WTMV—Fatima Rosary.
KSTL—Musicals.

1:30 P.M.
KSD—Nancy Dixon.
KMOX—Nora Drake.
KXOK—Graham; Hayward.
WEW—Easy Listening.
WTMV—Bill Miller.
KSTL—Johnny Rion.
KATZ—Walking With King.

1:45 P.M.
KSD—Judy and Jane.
KMOX—Brighter Day.
KXOK—(1:55) News.
KATZ—(1:55) News.

2:00 P.M.
KSD—Freedom Awards.
KMOX—Hilltop House.
KXOK—Bruce Hayward.
KWK—Ed Wilson.
WIL—News; 8 Grand Music.
KFUO—Into All the World.
WEW—News; Sac. Heart.
WTMV—News; Bill Miller.
KXLW—News; Spider Burks
KSTL—Vesper Hour.
KATZ—Walking With King.

2:15 P.M.
KMOX—House Party.
KFUO—Markets; Music.
WEW—(2:20) Showcase.

2:30 P.M.
KSD—Pepper Young.
KFUO—News.
WEW—Artist's Showcase.

2:45 P.M.
KSD—Right to Happiness.
KMOX—Let's Go To Town.
KXOK—(2:55) News.
KFUO—College Concert.
KATZ—(2:55) News.

3:00 P.M.
KSD—Backstage Wife.
KMOX—News; Matinee.
KXOK—News; Believe.
KXOK—Ed Bonner.
KWK—News; Wilson.
WIL—News; Record Rpt.
KFUO—Bread of Life.
WEW—News; Masters.
WTMV—News; Bill Miller.
KXLW—Spider Burks.
KATZ—Dues in Blues.

3:15 P.M.
KSD—Stella Dallas.
KMOX—Kitchen Club.
KSTL—Dave Dixon.

3:30 P.M.
KSD—Young Widder Brown.
KMOX—Curt Ray.
KFUO—Intern'l Conversation
WTMV—Swing for an Hour.

3:45 P.M.
KSD—Woman in My House.
KMOX—Guiding Light.
KXOK—(3:55) News.
KFUO—Radio Traveog.
KATZ—(3:55) News.

4:00 P.M.
KSD—Just Plain Bill.
KMOX—Housewives League.
KXOK—Ed Bonner.
KWK—News; Wilson.
WIL—News; Record Rpt.
KFUO—Song Shop.
WEW—News; Chamber Mus.
KXLW—Information; Burks.
KSTL—Dave Dixon.
KATZ—Dues in Blues.

4:15 P.M.
KSD—Lorenzo Jones.
KWK—First Five News.

4:30 P.M.
KSD—Hotel for Pets.
KMOX—St. Louis Matinee.
KFUO—Open Bible.
WEW—Cote Glee Club.
WTMV—Joe Martin.
KATZ—Gospel Train.

4:45 P.M.
KSD—It Pays to Be Married.
KMOX—News; Matinee.
KXOK—(4:55) News.
KFUO—Children's Album.
WEW—Latin Americana.
KXLW—Party Line.
KATZ—(4:55) News.

5:00 P.M.
KSD—News; Sports; Weather
KMOX—News; J. Rion.
KXOK—Sports Digest.
KWK—First Five.
WIL—Chuck Norman Show.
KFUO—Music.
WTMV—News; Mellow Mds.

5:15 P.M.
KSD—Man on the Go.
KMOX—Chorallers.
KXOK—Michael Ward. News.
KFUO—Young People's Hr.

5:30 P.M.
KSD—Morgan Beatty.
KMOX—Bob Burnes.
KXOK—Lone Ranger.
KFUO—Sign Off.

5:45 P.M.
KSD—One Man's Family.
KMOX—Edward R. Murrow.
KXOK—(6:55) News.
KWK—(6:55) News.
WTMV—Sports Results.

6:00 P.M.
KSD—Henry J. Taylor.
KMOX—Mr. & Mrs. North.
KXOK—Toni Arden.
KWK—Bobby Benson.
WIL—Chuck Norman.
WTMV—News; Reed Malloy.

6:15 P.M.
KSD—Music Hour.
KMOX—(7:25) News.
KXOK—John Vandercook.

6:30 P.M.
KMOX—Talent Scouts.
KXOK—Howard Barlow Or.
KWK—C. Brown; B. Benson

6:45 P.M.
KSD—Donald Voorhee's Or.
KMOX—Perry Como.
KXOK—Ed Bonner.
KWK—News; G. Heatter.
WIL—News; Bandstand.

7:00 P.M.
KSD—Stella Dallas.
KMOX—Kitchen Club.
KXOK—(3.25) B. Crocker.
KSTL—Dave Dixon.

7:15 P.M.
KSD—Young Widder Brown.
KMOX—Curt Ray.
KXOK—Ed Bonner.
KFUO—Your Home.
WTMV—Swing for an Hour.

7:30 P.M.
KSD—Woman in My House.
KMOX—Guiding Light.
KXOK—(3:55) News.
KFUO—Art in St. Louis.
KATZ—(3:55) News.

8:00 P.M.
KSD—Jack Webb.
KMOX—Jackson: News.
KXOK—Ed Bonner.
KWK—News; First Five.
WIL—News; Record Report.
KFUO—News.
WEW—News.
WTMV—News; Joe Martin.
KXLW—Modern Moods.
KSTL—Musical Jackpot.
KATZ—Gospel Train.

8:15 P.M.
KSD—Freddy Martin.
KMOX—News.
KFUO—Sports Resl.
WEW—Shep Fields.

8:30 P.M.
KSD—News; Frank Eschen.
KMOX—Johnny Rion Show.
KXOK—News; Ed Bonner.
KFUO—Serenade.
WEW—Fatima Rosary.
WTMV—Neil Norman Sports
KSTL—Continental Melodies.
KATZ—(5:40) Day's Tho't.

8:45 P.M.
KSD—What's New; Songs.
KMOX—Lowell Thomas.
KXOK—Bill Stern.
KWK—First Five News.
KFUO—Family Worship.
WEW—Sign Off.
WTMV—Porky Time.
KXLW—Sign Off.
KSTL—Sign Off.
KATZ—Sign Off.

9:00 P.M.
KSD—Ingham; Sports.
KMOX—Jackson: News.
KXOK—Ed Bonner.
KWK—News; First Five.
WIL—News; Record Report.
KFUO—News.
WEW—News.
WTMV—News; Joe Martin.
KXLW—Modern Moods.
KSTL—Musical Jackpot.
KATZ—Gospel Train.

9:15 P.M.
KSD—Freddy Martin.
KMOX—News.
KFUO—Sports Resl.
WEW—Shep Fields.

9:30 P.M.
KSD—News; Frank Eschen.
KMOX—Johnny Rion Show.
KXOK—News; Ed Bonner.
KFUO—Serenade.
WEW—Fatima Rosary.
WTMV—Neil Norman. Sports
KSTL—Continental Melodies.
KATZ—(5:40) Day's Tho't.

9:45 P.M.
KSD—What's New; Songs.
KMOX—Lowell Thomas.
KXOK—Bill Stern.
KWK—First Five News.
KFUO—Family Worship.
WEW—Sign Off.
WTMV—Porky Time.
KXLW—Sign Off.
KSTL—Sign Off.
KATZ—Sign Off.

10:00 P.M.
KSD—Ingham; Sports.
KMOX—Jackson: News.
KXOK—Ed Bonner.
KWK—News; First Five.
WIL—News; Record Report.
KFUO—News.
WEW—News.
WTMV—News; Joe Martin.
KXLW—Modern Moods.
KSTL—Musical Jackpot.
KATZ—Gospel Train.

10:15 P.M.
KSD—Freddy Martin.
KMOX—News.
KFUO—Sports Resl.
WEW—Shep Fields.

10:30 P.M.
KSD—News; Frank Eschen.
KMOX—Johnny Rion Show.
KXOK—News; Ed Bonner.
KFUO—Serenade.
WEW—Fatima Rosary.
WTMV—Neil Norman. Sports
KSTL—Continental Melodies.
KATZ—(5:40) Day's Tho't.

10:45 P.M.
KSD—What's New; Songs.
KMOX—Lowell Thomas.
KXOK—Bill Stern.
KWK—First Five News.
KFUO—Family Worship.
WEW—Sign Off.
WTMV—Porky Time.
KXLW—Sign Off.
KSTL—Sign Off.
KATZ—Sign Off.

11:00 P.M.
KSD—News; Engineer's Fgm.
KMOX—News; R. Fender.
KXOK—Beautiful Music.
KWK—News; U.N. Hi-Lites.
WIL—News; Dawn Patrol.
WTMV—News; Robert B. Q.

11:15 P.M.
KSD—Engineer's Week. Fgm.
KWK—(11:20) Music.

11:30 P.M.
KSD—News; Melodies.
KWK—Michael Zarin's Or.

11:45 P.M.
KSD—Midnight Melodies.
KXOK—News; Spts.; Weath.
KWK—B. Goodman; News.

12:00 Midnight.
KSD—News; Melodies.
KMOX—Record Bar.
KXOK—Sign Off.
KWK—Sign Off.
WIL—News; Dawn Patrol.
WTMV—Bob Farrell.

12:30 A.M.
KSD—A.P. News.

More Rain Expected by Tomorrow

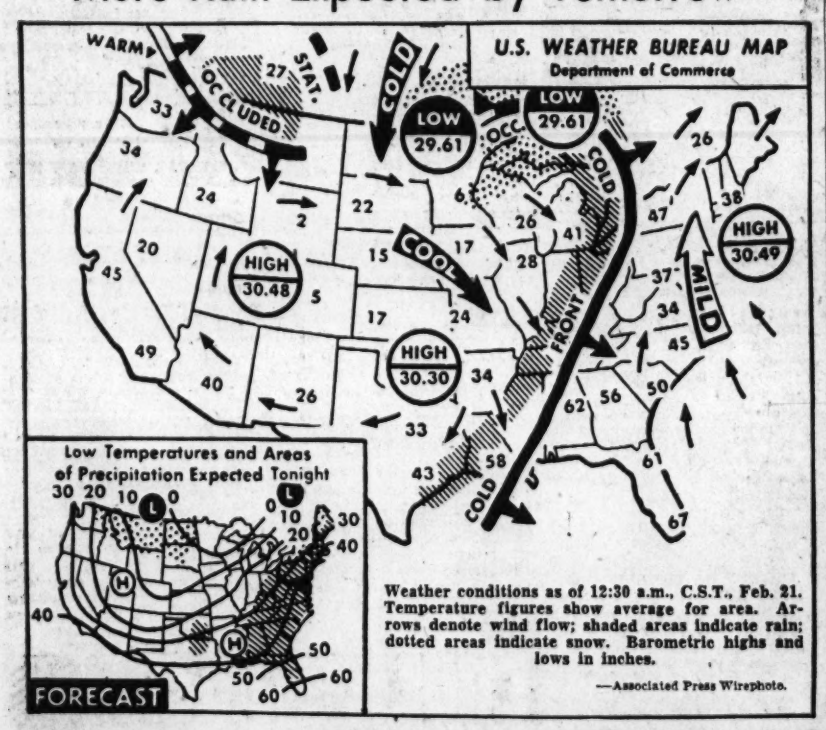

Weather conditions as of 12:30 a.m., C.S.T., Feb. 21. Temperature figures show average for area. Arrows denote wind flow; shaded areas indicate rain; dotted areas indicate snow. Barometric highs and lows in inches.

—Associated Press Wirephoto.

St. Louisans can expect more rain by tomorrow, following a generally heavy fall in the area over the weekend, which boosted the amount to date, 3.70 inches, slightly over the normal figure, Weatherman Harry F. Wahlgren said today.

Moderate temperatures accompanied the welcome rain, but it turned cooler yesterday. The mercury dropped from a high of 52 degrees at 12:01 a.m. to 30 at 11:59 p.m., except for a brief rise in the afternoon. The temperature dropped to a low of 27 this morning.

Temperatures were generally below freezing over the state this morning, with mimimums ranging from 17 degrees at Kirksville to 28 at Malden. Fraser, Colo., where it was 33 degrees below zero, was the coldest spot in the country.

Yesterday's maximum ranged from three degrees at Devil's Lake, N.D., to 80 at Cross City and Key West, Fla.

The heaviest snowfall in the last 24 hours, five inches, was recorded at Mobridge, S.D.; Jamestown, N.D., and Bemidji, Minn. The heaviest accumulation on the ground is at Caribou, Me., which has 35 inches.

TELEVISION PROGRAMS

KSD-TV, Channel 5—VHF

TODAY

A.M.
11:00 What's Your Bid
11:30 Feather Your Nest

P.M.
12:00 Portia Faces Life
12:15 Road of Life
12:30 Welcome Travelers
1:00 To the Ladies
1:30 Homemaking with KSD-TV
2:00 Joe Brennan
2:15 Golden Windows
2:30 One Man's Family
2:45 Concerning Miss Marlowe
3:00 Hawkins Falls
3:15 First Love
3:30 World of Mr. Sweeney
3:45 Modern Romances
4:00 Russ David
4:30 Howdy Doody
5:00 Wrangler's Club
5:15 Zippy the Clown
5:30 Sportsview
5:40 Weather
5:45 I.N.S. Telenews
6:00 Superman
6:30 Tony Martin
6:45 News Caravan
7:00 Caesar's Hour
8:00 Thé Medic; "Mercy Wears an Apron"
8:30 Robert Montgomery Presents; Lee Bowman, Ruth Warrick in "Coming of Age" about a man who fears the approach of old age
9:30 Badge 714; Jack Webb
10:00 Mr. District Attorney; David Brian
10:30 Your All Star Theater; Jane Greer, William Ching in "Look for Tomorrow."
11:00 News
11:10 Weather
11:15 Stop the Music
11:45 From Hollywood; Jorja Curtwright in "Strange Encounter"
12:15 Weather

TOMORROW (Daytime)

A.M.
6:45 Morning Musicals
6:50 Market Reports
7:00 Today
7:25 News
7:30 Today
7:55 News
8:00 Today
8:25 News
8:30 Today
8:55 News
9:00 Ding Dong School
9:30 Way of the World
9:45 Sheilah Graham
10:00 Home
11:00 What's Your Bid
11:30 Feather Your Nest

P.M.
12:00 Portia Faces Life
12:15 Road of Life
12:30 Welcome Travelers
1:00 To the Ladies
1:30 Homemaking With KSD-TV
2:00 Dottye Bennett
2:15 Golden Windows
2:30 One Man's Family
2:45 Concerning Miss Marlowe
3:00 Hawkins Falls
3:15 First Love
3:30 World of Mr. Sweeney
3:45 Modern Romances
4:00 Buckeye Four and George Abel
4:30 Howdy Doody
5:00 Wrangler's Club
5:15 Zippy the Clown
5:30 Sportsview

KWK-TV, Channel 4—VHF

A.M.
11:00 Valiant Lady
11:15 Love of Life
11:30 Search for Tomorrow
11:45 Guiding Light

P.M.
12:00 Farm Facts
12:15 Community Album
12:25 News
12:30 Recallit and Win
1:00 Robert Q. Lewis
1:30 House Party
2:00 Big Payoff
2:30 Bob Crosby
3:00 Brighter Day
3:15 Secret Storm
3:30 On Your Account
4:00 Ed Wilson
4:45 Amy Vanderbilt
4:50 Look, Listen, Learn
5:00 Little Rascals
5:30 Gil Newsome
6:00 News, Weather
6:15 Sports
6:20 Your Dollars Did It
6:30 News, Doug Edwards
6:45 Perry Como
7:00 Burns and Allen
7:30 Godfrey's Talent Scouts
8:00 I Love Lucy
8:30 December Bride; Spring Byington
9:00 Studio One; Roy Dean, George Vaskovec in "The Eddie Chapman Story"
10:00 Stu Erwin Show
10:30 Florian Zabach
11:00 Dollar a Second
11:30 News, Weather
11:45 Movie; Shirley Ross, Barton Hepburn in "Song for Miss Julie"
1:00 Thought for the Day

TOMORROW

A.M.
7:00 Morning Show
7:55 News
8:00 Morning Show
8:25 Bulletin Board
8:30 Morning Show
8:55 News
9:00 Garry Moore
9:30 Arthur Godfrey
10:30 Strike It Rich
11:00 Valiant Lady
11:15 Love of Life
11:30 Search For Tomorrow
11:45 Guiding Light

P.M.
12:00 Farm Facts
12:15 Red Cross in Action; News
12:30 Recallit and Win
1:00 Robert Q. Lewis
1:30 House Party
2:00 Big Payoff
2:30 Bob Crosby
3:00 Brighter Day
3:15 Secret Storm
3:30 On Your Account
4:00 Ed Wilson
4:45 Cartoon Carnival
4:50 Look, Listen, Learn
5:00 Little Rascals
5:30 Gil Newsome

KETC-TV, Channel 9—VHF

P.M.
1:05 Roots of the Republic
1:35 Let's Make Music
2:00 This Is Charles Laughton
2:15 Science in Sight
2:35 Before There Was a U.S.A.
3:05 Let's Make Music
5:00 The Finder,
7:55 Arts and Ideas
8:00 March of Medicine; progress report on Heart Disease
8:30 Music from Our Schools; Washington University
9:00 Kirkwood Choristers
9:30 My Favorite Reading

TOMORROW

A.M.
10:00 Let's Make Music
10:25 Science in Sight
10:45 Roots of the Republic

P.M.
1:05 High Time
1:35 Let's Make Music
1:55 Before There Was a U.S.A.
2:30 Let's Make Music
2:50 This is Charles Laughton
5:00 The Finder

WTVI, Channel 54—UHF

TODAY

P.M.
4:15 Just Hang It Up
4:30 Bandstand
5:00 Around the House
5:25 News
5:30 Serial Theater
5:45 Your Tax Advisor
6:00 Kukla, Fran and Ollie
6:15 John Daly, News
6:30 News
6:45 Strange Experiences
6:50 Product Demonstration
7:00 Johnny Rion Amateur Show
7:30 Howard Barlow's Orchestra; Mildred Miller, Brian Sullivan
8:00 Cinerama Premiere
8:30 Big Ten Basketball; Illinois vs Iowa
9:45 Sports
10:00 News
10:15 Wrestling from Marigold
11:15 Product Demonstration

KSD Weather Reports

At 6:45, 7:15, 7:45 and 8:30 a.m., report and forecasts at 11:05 a.m. also reports at 12 noon, 5:30, 6:00, 10 and 11 p.m., 12 midnight and 12:30 a.m.

FM Programs

Frequency modulation programs are broadcast in St. Louis as follows: On Station KSLH-FM, 97.5 meg., 9:10 a.m. to 12 noon and 1:10 to 4:00 p.m. KFUO-FM 99.1 meg., 8 a.m. to 12 midnight.

TONIGHT ON CHANNEL 5

"MEDIC"
... true dramas of medical science at work
8:00 p.m.
KSD-TV

PICT. TUBE FIXED IN HOME
No Shop Work
DAY, NIGHT, SUN.
8 A.M. to 10 P.M.
A to Z TV
PA. 5-6330 6230 DELMAR
WO. 1-3595 1802 BRENTWOOD
MA. 1-5055 3833 N. 22ND ST.

TV FIXED IN HOME
DAY (NO SHOP WORK) NIGHT SUN.
FO. 1-2060
VIDEO TRONICS 5245 DELMAR

PICTURE TUBE BAD
Electronic equipment will repair your picture tube.
9 A.M. to 6 P.M. Day. Night. Sun.
All Makes Repaired.
FO. 1-1883
ALL WORK GUARANTEED

ECONOMY TV
ALL MAKES REPAIRED IN HOME
Absolutely no set removed for shop work
9 A.M. TO. MIDNIGHT
Work Guaranteed
4348 Manchester JE. 5-1206

TV FIXED IN HOME
DAY & NIGHT SERVICE
SERVICE 9 TO 9—NO SHOP WORK
PA. 7-9225
C.B.S. ELECTRONICS 7230 TULANE

EV. 1-9675
BAD PICTURE TUBE?
Our new process will repair and restore it or no charge. Expert work on all TV sets. No Shop Work
WELLSTON ELECTRONICS INC.
1445 HODIAMONT

TELEVISION for 1955
AS LOW AS $159.95
TIPTON
5852 HAMPTON HU. 1-8544

ONE LOW RATE
TV SERVICE CITY-COUNTY
PAYS FOR SERVICE AND ALL TUBES NEEDED (EXCEPT PIX TUBE)
ADVANCE TV 2315 N. 14th MA. 1-8787

OLDEST INDEPENDENT
MUNTZ TV
FIXED IN HOME
OR NO CHARGE
NO SHOP WORK
PA. 5-0330 6236 Delmar
WO. 1-3595 1802 Brentwood
MA. 1-5055 3833 N. 22nd St.
City-County Daily-Sunday 9 a.m.-10 p.m.
A to Z TV Service Co.

TV FIXED IN HOME
NEVER ANY SHOP WORK
818 OLIVE SQUARE DEAL TV CH. 1-4382

ATTENTION!
MUNTZ T-V
FIXED IN HOME
Day—Night—Sunday
No Shop Work; 90-Day Guarantee
MUNTZ TECHNICIANS AT YOUR SERVICE
FO. 7-5607 LOW COST Factory Parts
PR. 3-6890 CITY-COUNTY CASH or TERMS
GENERAL TV; 2915 Chouteau, 4828 Delmar

ONLY ON WTVI
MILLION DOLLAR MOVIE
Full length uncut Hollywood exclusive movies
Tues., Wed., Thurs., 10:15 p.m.
"FABULOUS SUZANNE"
Rudy Vallee, Barbara Britton and Otto Kruger
BUDWEISER Lager BEER
ILLINOIS BASKETBALL
The high-scoring Illini meet Iowa in top game of the week. Live from Huff Gym tonight 8:00 p.m. Exclusive.
CHESTY POTATO CHIPS
BISHOP FULTON J. SHEEN—DuMont
The dynamic Bishop Fulton J. Sheen's "LIFE IS WORTH LIVING." Tues. 7:00 p.m. Exclusive.
ADMIRAL TV
All Cardinals Road Games Ex

RIPLEY'S BELIEVE IT OR NOT

DONALD DUCK—By Walt Disney

DIXIE DUGAN—By McEvoy & Striebel

THE HEART OF JULIET JONES—By Stan Drake

JOE PALOOKA—By Ham Fisher

BUZ SAWYER—By Roy Crane

RUSTY RILEY—By Frank Godwin

KERRY DRAKE—By Alfred Andriola

STEVE ROPER—By Saunders and Woggon

OUT OUR WAY—By J. R. Williams

MANDRAKE—By Lee Falk and Phil Davis

HENRY—By Carl Anderson

Romance on the Range

—by Rob Eden—

CHAPTER NINE.

THE persistent ringing of the door chimes finally aroused Lila. She dashed from bed into the living room.

"Who is it?" she asked.

"Milo. I want to speak to you."

"Wait a minute."

Lila returned to the bedroom and put on robe and slippers. Then she went to the front door and opened it.

"Sorry to bother you so early," Milo said. "But I'm just leaving for Kansas City. Have you talked to your young man?"

"Not yet," Lila said.

"Tell him to be at the airport at 4 this afternoon. We'll be leaving then. I'll take him back to the city early Monday in time for business."

Lila was overwhelmed. "Thank you so much," she said. "I'll phone him at 9."

After Milo had gone, she realized he must be very anxious for Phil to visit the ranch. Certainly Milo wasn't being so considerate on her account. She talked it over with Mrs. Ottokar.

"What's the difference?" she asked. "So long as your boy comes."

"I guess you're right. I hope he will. I want to see him very much."

"Mr. Nelson is very fond of you. He's rich."

"Don't be absurd," Lila said. "I'm not interested in him, nor his money."

LILA BARD has been living with ANNA OTTOKAR, who seems to have clairvoyant powers, and has used her job as the secretary of PHIL CAMELOT (whom she loves) to accompany Mrs. Ottokar to the ranch of NOAGY NELSON, where Nelson hopes Mrs. Ottokar can use her strange powers to locate oil. Nelson's secretary, VANCE MILO, suggests to Lila that Camelot is all set to have much to keep DOLLY, Nelson's daughter, from regarding her as a menace who might win the heart of her father. Dolly has formed a romance with which she wants to get Lila in a circus. Mrs. Ottokar, not yet able to get an inspiration about oil, does tell Nelson she has a hunch that someone close to him is not to be trusted.

Later in the morning, Lila saw Dolly. She seemed to be a little more cordial. Evidently she had heard of Phil's impending visit. Nelson was not so cordial, Lila thought.

It was almost noon before Lila got Phil on the telephone.

"I'll be delighted to come," he told Lila. "I need a little change, and this weekend is light for me. I'll be at the airport to meet your friend—what's his name?"

"Vance Milo. I'll be glad to see you, Phil," Lila told him.

"Sure. See you tonight."

* * *

THE day dragged along. Lila expected the plane at the ranch about 6. She was there waiting at 5:30. A station wagon rolled up and Nelson got out.

"Hi," he said. "I thought I ought to look over my opposition and see just what I'm up against."

Lila was embarrassed at his frankness. She flushed furiously and he laughed at her discomfiture. "Remember, I told you I believe in preparedness, in business or in love. I want to know the score." Now Nelson was making no secret of his intentions.

"Don't misunderstand me," Lila said seriously. "I'm not engaged to Mr. Camelot. I don't intend to become engaged to anyone."

"I know," Nelson said carelessly. "Go ahead and speak your piece. We'll see what works out."

The plane came down just before 6. Milo was off first and gave Nelson some papers, conversing with him while Lila greeted Phil. Then she introduced Phil to Nelson, who greeted his visitor warmly.

"See you later at the house," Nelson said, leaping into his station wagon and calling to Milo and the two pilots to hurry.

Phil tossed his bag into the jeep and Lila drove him back to the ranch house.

Lila was practically on cloud seven. She realized how much she had missed Phil. He was gay and charming, and enthusiastic about the ranch, the cattle, the weather and the big house. He and Nelson seemed to hit it off very well.

Phil was cordial to Dolly, too, and was intrigued by El Charro. He wanted to get inside the garden and pet the animal. Nelson advised against it.

* * *

AFTER dinner the group looked at a film and it was quite late when they left the showing. Phil, who was to sleep in the big house, walked with Lila to the guest house. Mrs. Ottokar had retired earlier.

They sat under the skies, on chairs by the side of the pool. "I've missed you, Phil," Lila said honestly and without any preliminary skirmish of words.

"Gosh, I've missed you, too," Phil said. "Fact of the matter is, Gayl is wholly incompetent."

He missed me at the office, Lila thought. That's all.

"I had to hire a second secretary, and I've been sending out some work to a public steno. I never knew how much you accomplish, Lila."

"Well, thanks," she replied in a low voice.

He hadn't said anything about missing her as a friend. Only as a secretary.

Lila lay back in the chair and gazed up at the dark sky, dotted with stars that looked so close in the clear air, it seemed she could reach up and touch them.

What should she say now? She couldn't tell Phil how she really felt about him. He had headed that off by talking of the office.

Phil lay back now, in his chair, putting his hands under his head. "This is a wonderful place Nelson has. What a romantic spot, too."

Lila's heart beat a little faster. "Have you had a good time, Lila?" he asked.

"It's been a nice change. But I must get back to work."

"Come back with me, Lila. I need you."

"No," she said firmly. "Matters would be worse than ever now. I can't get along with Gayl. She makes it impossible."

"Oh, we can straighten everything out," Phil assured her. "You're too sensitive. A job's a job." Lila agreed sadly. "But I'm not coming back. Sorry, Phil, I'd like to."

He whistled a tune they had heard in the picture that evening. "That's a haunting melody," he said. "Can't get it out of my head. 'Diamonds are a girl's best friend,'" he sang.

"I wonder if they are," Lila commented.

Phil laughed. "Snap out of it, baby," he said. "Let's enjoy the weekend. It may be the only vacation I get this year. Things are jumping for me right now."

Lila didn't reply. She was almost wishing Phil hadn't come. It made it even worse to know he only missed her as a secretary.

They heard footsteps on the walk and a man's form loomed in the semi-darkness.

"Mr. Camelot?" the voice said.

It was Ramon.

"Yes. Right here," Phil replied.

"Kansas City is calling. Your secretary is on the line," Ramon told him.

(Continued Tomorrow.)

ADVERTISEMENT

For the easiest permanent of your life!

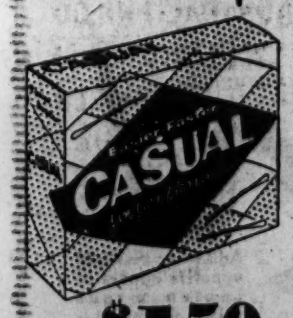

CASUAL pin-curl permanent

• SET IT!
• WET IT!
• FORGET IT!

Naturally lovely, carefree curls that last for weeks!

$1.50 PLUS FED. TAX

ON SALE AT ALL WALGREEN DRUG STORES

ADVERTISEMENT

Uncle Ray's Column

By Ramon Coffman

CLOTH of a rude kind may have been woven from strips of bark during the Old Stone Age in Europe. Later came cloth of a much better type.

Although it is hard to tell for certain, it is likely that wool was the first material used for an improved kind of cloth, with linen, cotton and silk cloth following in that order.

An ancient king of Assyria spoke about certain plants (possibly trees) which had been brought from an eastern country and planted in his land. The king said that the plants had "wool" which was "clipped and carded for garments."

* * *

IN THE SAME WAY an ancient Greek traveler, Herodotus, reported a tree or bush which provided "better and more beautiful wool than any sheep."

The plants described are believed to have been native to India. They could have been trees such as the silk-cotton trees which grow in parts of the Terrid Zone. More likely they were bushes or shrubs, closely related to modern cotton plants.

It is possible that India was the first country to grow cotton, and to turn the cotton into cloth. India raised cotton a long time ago, and today ranks as the world's second cotton-growing nation. The yearly crop amounts to about four pounds for every man, woman and child in India.

A COTTON PICKING MACHINE DUMPING COTTON INTO A TRUCK.

* * *

RANKING FIRST in the growing of cotton is the United States. The American crop is about five times as large as that of India.

Holding third and fourth places are Russia and China. Egypt, Brazil and Pakistan also have large crops.

When Spanish explorers reached the New World, they found that cotton garments were worn by some of the natives. This was true in Mexico, the West Indies and Peru.

The seeds of cotton may have been carried to the New World from Asia. Very possibly this was done by brown-skinned people who crossed the Pacific Ocean (from island to island) on boats of the outrigger type.

CHUCK NORMAN SPINS

WILL

WELLSTON CONFUCIUS—*Lotus women can dish it out but they can't cook it.*

THE WAX WORKS—And there you are! Pee Wee King has just recorded "You Can't Hardly Get Them No More." Interesting sidelight is that jocks playing the record are urged to keep all mention of that certain comic's name to a minimum . . . Betty Johnson, the kid with "Seven Pretty Dreams," is a Godfrey Talent Scout product . . . Ralph Flanagan and The Singing Winds do a switch on "You Belong to Me"—it's called "I Belong to You" . . . Jaye P. Morgan's "Danger! Heartbreak Ahead!" No. 7 currently on the Top Twelve . . . Stuart Hamblen's father is national head of the Evangelical Methodist church . . . Cash Box picks: Eartha Kitt's "My Heart's Delight," Kay Starr's "Turn Right," Vaughn Monroe's "Let's Get to the Main Event" . . .

BIG CITY SMALL TALK—*At the St. Clair Room: "Now they've got the Flat Look. The Flat Look! I know my wife'd come back in style!" . . . At the Melrose: "He got rich by a lucky stroke—his rich uncle had one." . . . At the Sea Isle: "I'm forming an attachment for him—it fits right over his mouth!" . . . At the Tulip Box: "Well, if it isn't Jack the Pint Killer!"*

(Hear Chuck Norman, WIL, 6 to 8 p.m.)

THE EVERYDAY MAGAZINE

POGO— By Walt Kelly

BLONDIE—By Chick Young

BEETLE BAILEY—By Mort Walker

LI'L ABNER—By Al Capp

NANCY—By Ernie Bushmiller

GORDO—By Gus Arriola

THE JACKSON TWINS—By Dick Brooks

HERMAN—By Clyde Lamb

REX MORGAN, M.D.—By Dal Curtis

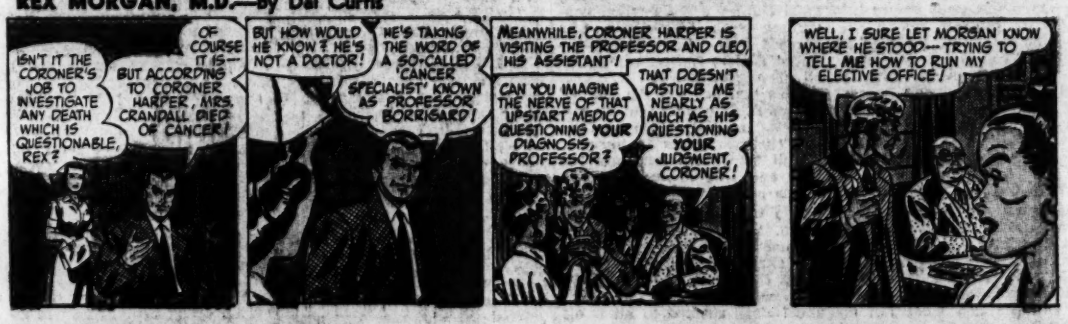

RIP KIRBY—By Alex Raymond

GRIN AND BEAR IT— By Lichty

"What they need is prizes! . . .Pretty girls . . .Beauty contests! . . .Something to make it popular . . ."

ELSWORTH—By Seeg

SIDE GLANCES—By Galbraith

"You'd never catch me going around like that!"

GRANDMA—By Charles Kuhn

THE GIRLS—By Franklin Folger

"Sometimes I think I see a little pussy-cat and then again I don't."

SISTER—By the Berenstains

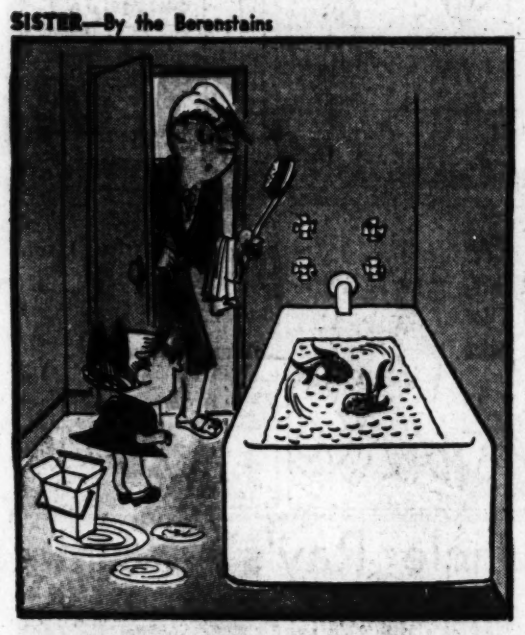

"It's just until I save up 49 cents more for a bowl."

ROOM AND BOARD—By Gene Ahern

DO IT YOURSELF

Nice job of paneling. Don't spoil it cutting out doors and windows--

Advertisement

Healthful Refreshing Delicious and so inexpensive

Enjoy Chewing Daily

WRIGLEY'S SPEARMINT CHEWING GUM

...Millions Do

Advertisement

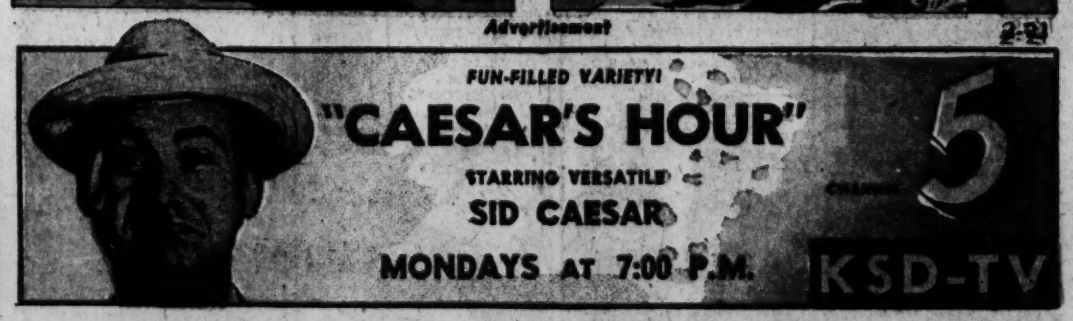

Advertisement